

FERSA
SOLUTIONS

**NORTH AMERICAN
HEAVY DUTY VEHICLES**

DIFFERENTIAL \ TRANSMISSION \ WHEEL END



FERSA
SOLUTIONS

NORTH AMERICAN HEAVY DUTY VEHICLES

DIFFERENTIAL \ TRANSMISSION \ WHEEL END





ABOUT US

FERSA BEARINGS IS A SPANISH MULTINATIONAL COMPANY DEDICATED TO THE DESIGN, DEVELOPMENT, MANUFACTURING AND DISTRIBUTION OF HIGH PERFORMANCE BEARINGS

COMMERCIAL VEHICLE EXPERTS

The most complete range for major heavy vehicle applications.

As experts in bearings, we can offer specific bearing designs and complete solutions according to their final application: transmission, differential and wheel end.

We manufacture bearings for American, Asian and European vehicles.

INDEX

1\

DIFFERENTIAL

\Pg.06

1.1 HEAVY DUTY DIFFERENTIAL INDEX

\Pg.08

1.2 F-BOX DIFFERENTIAL REBUILDER KIT

\Pg.56

2\

TRANSMISSION

\Pg.94

2.1 HEAVY DUTY TRANSMISSION INDEX

\Pg.96

2.2 F-BOX TRANSMISSION REBUILDER KIT

\Pg.112

3\

WHEEL END

\Pg.184

4\

FERSA PRODUCT INTERCHANGE

\Pg.188

4.1 PRODUCT INTERCHANGE BY
MANUFACTURER

\Pg.190

4.2 PRODUCT INTERCHANGE BY
PART NUMBER

\Pg.200



Position Identification

DIFFERENTIAL	ES	TRANSMISSION	ES
Bevel pinion front	Piñón delantero	1st Gear	1ª marcha
Bevel pinion pilot	Piñón piloto	2nd Gear	2ª marcha
Bevel pinion rear	Piñón trasero	3rd Gear	3ª marcha
Cross Shaft Left	Cruceta izquierda	4th Gear	4ª marcha
Cross Shaft Right	Cruceta derecha	5th Gear	5ª marcha
Differential Left	Diferencial izquierda	6th Gear	6ª marcha
Differential Right	Diferencial derecha	Aux. 1st Gear	1ª marcha auxiliar
Drive Gear	Engranaje impulsor	Aux. 2nd Gear	2ª marcha auxiliar
Drive Gear Front	Engranaje impulsor delantero	Aux. 3rd Gear	3ª marcha auxiliar
Drive Gear Rear	Engranaje impulsor trasero	Aux. Countershaft	Eje intermedio auxiliar
Drive shaft	Eje impulsor	Aux. Countershaft Front	Eje secundario delantero auxiliar
Electric Shift	Cambio eléctrico	Aux. Countershaft Rear	Eje secundario trasero auxiliar
Helical Gear	Engranaje helicoidal	Aux. Drive Gear	Engranaje auxiliar impulsor
Idler Gear	Engranaje	Aux. Mainshaft	Eje principal auxiliar
Idler Gear Front	Engranaje loco delantero	Aux. Mainshaft Front	Eje principal auxiliar delantero
Idler Gear Rear	Engranaje loco trasero	Aux. Mainshaft Pilot	Eje principal auxiliar piloto
Input Gear	Engranaje de entrada	Aux. Mainshaft Rear	Eje principal auxiliar trasero
Input Shaft	Eje de entrada	Aux. Mainshaft Thrust	Eje principal auxiliar axial
Input Shaft Front	Eje de entrada delantero	Aux. Range Shaft Quill Front	Acoplamiento del eje de distribución auxiliar delantero
Input Shaft Rear	Eje de entrada trasero	Clutch Pilot	Embrague
Inter Axle	Eje intermedio	Clutch Release	Embrague
Inter Differential	Interdiferencial	Clutch Release Shaft	Embrague
Oil Pump Idler Gear	Engranaje bomba aceite	Compound Case Countershaft Front	Carcasa eje secundario delantero
Outer Pinion Support	Soporte piñón exterior	Compound Case Countershaft Rear	Carcasa eje secundario trasero
Output Shaft	Eje de salida	Constant Gear	Engranaje
Output Shaft Front	Eje de salida delantero	Countershaft Center	Eje intermedio central
Output Shaft Rear	Eje de salida trasero	Countershaft Front	Eje intermedio delantero
Pinion Forward	Piñón delantero	Countershaft High Range	Eje intermedio de alto rango
Power Divider	Divisor de potencia	Countershaft Low Range	Eje intermedio de bajo rango
Power Divider Case Intermediate	Carcasa divisor de potencia - intermedio	Countershaft Rear	Eje intermedio trasero
Power Divider Front Side Gear Thrust	Engranaje axial del divisor de potencia - delantero	Crossover Lever	Palanca
Power Divider Intermedial Disc Rear	Disco intermedio divisor potencia - trasero	Driveshaft Rear	Eje impulsor trasero
Rear Side Gear	Engranaje trasero	Front Cover	Cubierta delantera
Thruhaft	Eje intermedio	Front Driveshaft Front	Eje impulsor delantero - delantero

Position Identification

TRANSMISSION	ES
Front Driveshaft Rear	Eje impulsor delantero - trasero
Front Output Shaft Front	Eje salida delantero - delantero
Front Output Shaft Rear	Eje salida delantero - trasero
High-Low Hub	Buje
Idler Gear Front	Engranaje loco delantero
Idler Gear Rear	Engranaje loco trasero
Idler Shaft Front	Eje loco delantero
Idler Shaft Rear	Eje loco trasero
Input Shaft	Eje de entrada
Input Shaft Front	Eje de entrada delantero
Input Shaft Pilot	Eje de entrada piloto
Input Shaft Rear	Eje de entrada trasero
Intermediate Gear	Engranaje intermedio
Intermediate Shaft	Eje intermedio
Intermediate Shaft Front	Eje intermedio delantero
Intermediate Shaft Rear	Eje intermedio trasero
Low Range	Low Range
Lower Output Shaft Front	Eje de salida inferior - delantero
Lower Output Shaft Rear	Eje de salida inferior - trasero
Main Drive Gear	Engranaje eje principal impulsor
Main Drive Gear Pilot	Engranaje eje principal impulsor - piloto
Mainshaft	Eje principal
Mainshaft Front	Eje principal delantero
Mainshaft Gear	Engranaje eje principal
Mainshaft Pilot	Piloto eje principal
Mainshaft Rear	Eje principal trasero
Mainshaft Rev. Gear	Eje principal marcha atrás
Output Shaft	Eje de salida
Output Shaft Center	Eje de salida central
Output Shaft Front	Eje de salida delantero
Output Shaft Pilot	Eje de salida piloto
Output Shaft Rear	Eje de salida trasero
Range Gear	Engranaje de distribución

TRANSMISSION	ES
Range Shaft Quill Front	Acoplamiento del eje de distribución delantero
Rear Countershaft	Eje secundario trasero
Rear Countershaft Front	Eje secundario trasero - delantero
Rear Countershaft Rear	Eje secundario trasero - trasero
Rear Driveshaft Front	Eje impulsor trasero - delantero
Rear Driveshaft Rear	Eje impulsor trasero - trasero
Rev. Gear	Marcha atrás
Rev. Gear Thrust	Marcha atrás axial
Rev. Idler Front	Marcha atrás delantero
Rev. Idler Gear	Engranaje marcha atrás
Rev. Idler Rear	Marcha atrás trasero
Rev. Idler Thrust	Marcha atrás axial
Rev. Shaft	Eje marcha atrás
Shift Rail	Eje de la palanca de cambios
Speed Gear	Engranaje directo
Splitter	Splitter
Splitter Gear Sleeve	Acoplamiento
Synchro Hub Thrust	Buje sincronizador
Upper Output Shaft Front	Eje salida superior delantero
Upper Output Shaft Rear	Eje salida superior trasero

1\

1.1 HEAVY DUTY DIFFERENTIAL INDEX

BRAND	Pg.
ALLIANCE / DETROIT / FREIGHTLINER	8
DANA	8
EATON	13
GMC	28
INTERNATIONAL HARVESTER/ NAVISTAR	28
MACK	29
MERITOR	32
VOLVO	55
WHITE	55

1.2 F-BOX DIFFERENTIAL REBUILDER KIT

/Pg. 56

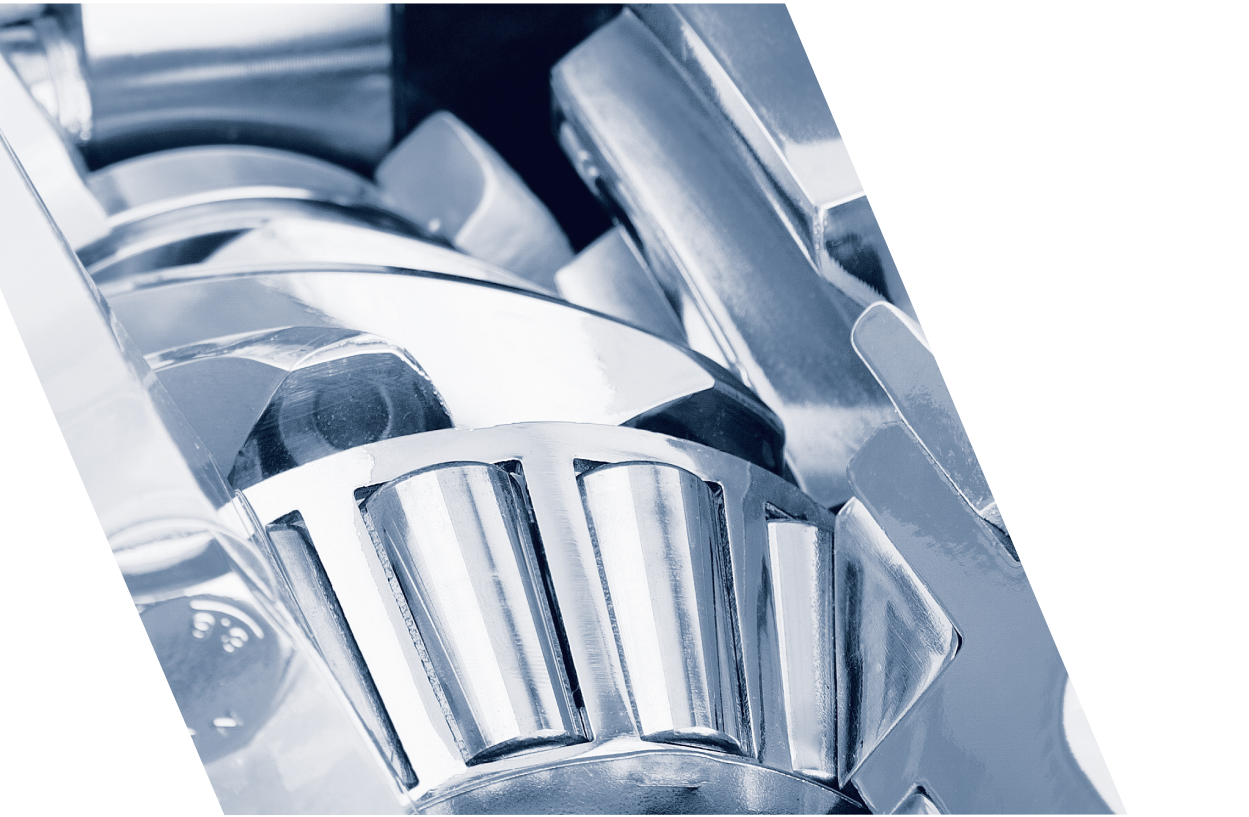

1.1 \

Heavy Duty Differential Index

Axle Model	Type/Cap.	Notes	Fersa Kit	Pg.
Alliance / Detroit / Freightliner				
ARS13-2	R-13,000		FDRK 651	82
ARS15-2	R-15,000		FDRK 651	82
ARS17.5-2	R-17,500		FDRK 651	82
ARS17.5-4	R-17,500		FDRK 650R	82
ARS19-2	R-19,000		FDRK 651	82
ARS19-4	R-19,000		FDRK 650R	82
ARS20-4	R-20,000		FDRK 650R	82
ARS21-2	R-21,000		FDRK 651	82
ARS23-4	R-23,000		FDRK 650R	82
ART34-4	RF-34,000	Before 2008	FDRK 650F	82
	RF-34,000	After 2008	FDRK 650FA	82
	RR-34,000		FDRK 650R	82
ART40-4	RF-44,000	Before 2008	FDRK 650F	82
	RF-44,000	After 2008	FDRK 650FA	82
	RR-44,000		FDRK 650R	82
ART44-4	RF-44,000	Before 2008	FDRK 650F	82
	RF-44,000	After 2008	FDRK 650FA	82
	RR-44,000		FDRK 650R	82
Dana				
S14-110	R-14,500		FDRK 434	76
S14-111	R-14,500		FDRK 434	76
S16-130	R-16,500		FDRK 434	76
S16-132	R-16,500		FDRK 434	76
S17-140	R-17,000		FDRK 452	79
S19-140	R-19,000		FDRK 452	79
S21-170	R-21,000	Before 6-10-13 and w/2.69-3.91 Ratios	FDRK 438	77
	R-21,000	Before 6-10-13 and w/4.10-7.17 Ratios	FDRK 439	78
	R-21,000	After 6-9-13 and w/2.69-3.91 Ratios	FDRK 438A	78
	R-21,000	After 6-9-13 and w/4.10-7.17 Ratios	FDRK 439A	78
S21-170D	R-21,000	Before 6-10-13 and w/2.69-3.91 Ratios	FDRK 443	78
	R-21,000	Before 6-10-13 and w/4.10-7.17 Ratios	FDRK 444	79
	R-21,000	After 6-9-13 and w/2.69-3.91 Ratios	FDRK 443A	79
	R-21,000	After 6-9-13 and w/4.10-7.17 Ratios	FDRK 444A	79
S21-170DE	R-21,000	Before 6-10-13	FDRK 454	80
	R-21,000	After 6-9-13	FDRK 454A	80
S21-170D	R-21,000	Before 6-10-13	FDRK 454	80
	R-21,000	After 6-9-13	FDRK 454A	80
S23-170	R-23,000	Before 6-10-13 and w/2.69-3.91 Ratios	FDRK 438	77
	R-23,000	Before 6-10-13 and w/4.10-7.17 Ratios	FDRK 439	78
	R-23,000	After 6-9-13 and w/2.69-3.91 Ratios	FDRK 438A	78
	R-23,000	After 6-9-13 and w/4.10-7.17 Ratios	FDRK 439A	78
S23-170D	R-23,000	Before 6-10-13 and w/2.69-3.91 Ratios	FDRK 443	78
	R-23,000	Before 6-10-13 and w/4.10-7.17 Ratios	FDRK 444	79
	R-23,000	After 6-9-13 and w/2.69-3.91 Ratios	FDRK 443A	79
	R-23,000	After 6-9-13 and w/4.10-7.17 Ratios	FDRK 444A	79
S23-170DE	R-23,000	Before 6-10-13	FDRK 454	80
	R-23,000	After 6-9-13	FDRK 454A	80
S23-170E	R-23,000	Before 6-10-13	FDRK 454	80
	R-23,000	After 6-9-13	FDRK 454A	80
S25-170	R-25,000	Before 6-10-13 and w/2.69-3.91 Ratios	FDRK 438	77
	R-25,000	Before 6-10-13 and w/4.10-7.17 Ratios	FDRK 439	78
	R-25,000	After 6-9-13 and w/2.69-3.91 Ratios	FDRK 438A	78
	R-25,000	After 6-10-13 and w/4.10-7.17 Ratios	FDRK 439A	78

Axle Model	Type/Cap.	Notes	Fersa Kit	Pg.
Dana				
S25-170D	R-25,000	Before 6-10-13 and w/2.69-3.91 Ratios	FDRK 443	78
	R-25,000	Before 6-10-13 and w/4.10-7.17 Ratios	FDRK 444	79
	R-25,000	After 6-9-13 and w/2.69-3.91 Ratios	FDRK 443A	79
	R-25,000	After 6-10-13 and w/4.10-7.17 Ratios	FDRK 444A	79
S25-170DE	R-25,000	Before 6-10-13	FDRK 454	80
	R-25,000	After 6-9-13	FDRK 454A	80
S25-170E	R-25,000	Before 6-10-13	FDRK 454	80
	R-25,000	After 6-9-13	FDRK 454A	80
S21-190	R-21,000	Before 6-10-13 and w/2.53-4.78 Ratios	FDRK 443	78
	R-21,000	Before 6-10-13 and w/5.25-7.83 Ratios	FDRK 441	78
	R-21,000	After 6-10-13 and w/2.53-4.78 Ratios	FDRK 443A	79
	R-21,000	After 6-10-13 and w/5.25-7.83 Ratios	FDRK 441A	78
S21-190D	R-21,000	Before 6-10-13 and w/2.53-4.78 Ratios	FDRK 443	78
	R-21,000	Before 6-10-13 and w/5.25-7.83 Ratios	FDRK 441	78
	R-21,000	After 6-10-13 and w/2.53-4.78 Ratios	FDRK 443A	79
	R-21,000	After 6-10-13 and w/5.25-7.83 Ratios	FDRK 441A	78
S23-190	R-23,000	Before 6-10-13 and w/2.53-4.78 Ratios	FDRK 443	78
	R-23,000	Before 6-10-13 and w/5.25-7.83 Ratios	FDRK 441	78
	R-23,000	After 6-10-13 and w/2.53-4.78 Ratios	FDRK 443A	79
	R-23,000	After 6-10-13 and w/5.25-7.83 Ratios	FDRK 441A	78
S23-190D	R-23,000	Before 6-10-13 and w/2.53-4.78 Ratios	FDRK 443	78
	R-23,000	Before 6-10-13 and w/5.25-7.83 Ratios	FDRK 441	78
	R-23,000	After 6-10-13 and w/2.53-4.78 Ratios	FDRK 443A	79
	R-23,000	After 6-10-13 and w/5.25-7.83 Ratios	FDRK 441A	78
S23-190DE	R-23,000	Before 6-10-13	FDRK 453	80
	R-23,000	After 6-9-13	FDRK 453A	80
S23-190E	R-23,000	Before 6-10-13	FDRK 453	80
	R-23,000	After 6-9-13	FDRK 453A	80
S26-190	R-26,000	Before 6-10-13 and w/2.53-4.78 Ratios	FDRK 443	78
		Before 6-10-13 and w/5.25-7.83 Ratios	FDRK 441	78
		After 6-10-13 and w/2.53-4.78 Ratios	FDRK 443A	79
		After 6-10-13 and w/5.25-7.83 Ratios	FDRK 441A	78
S26-190D	R-26,000	Before 6-10-13 and w/2.53-4.78 Ratios	FDRK 443	78
	R-26,000	Before 6-10-13 and w/5.25-7.83 Ratios	FDRK 441	78
	R-26,000	After 6-10-13 and w/2.53-4.78 Ratios	FDRK 443A	79
	R-26,000	After 6-10-13 and w/5.25-7.83 Ratios	FDRK 441A	78
S26-190DE	R-26,000	Before 6-10-13	FDRK 453	80
	R-26,000	After 6-9-13	FDRK 453A	80
S26-190E	R-26,000	Before 6-10-13	FDRK 453	80
	R-26,000	After 6-9-13	FDRK 453A	80
S30-190	R-30,000	Before 6-10-13 and w/2.53-4.78 Ratios	FDRK 443	78
	R-30,000	Before 6-10-13 and w/5.25-7.83 Ratios	FDRK 441	78
	R-30,000	After 6-9-13 and w/2.53-4.78 Ratios	FDRK 443A	79
	R-30,000	After 6-9-13 and w/5.25-7.83 Ratios	FDRK 441A	78
S30-190D	R-30,000	Before 6-10-13 and w/2.53-4.78 Ratios	FDRK 443	78
	R-30,000	Before 6-10-13 and w/5.25-7.83 Ratios	FDRK 441	78
	R-30,000	After 6-9-13 and w/2.53-4.78 Ratios	FDRK 443A	79
	R-30,000	After 6-9-13 and w/5.25-7.83 Ratios	FDRK 441A	78
S30-190DE	R-30,000	Before 6-10-13	FDRK 453	80
	R-30,000	After 6-9-13	FDRK 453A	80
S30-190E	R-30,000	Before 6-10-13	FDRK 453	80
	R-30,000	After 6-9-13	FDRK 453A	80
S23-590	R-23,000	Before 6-10-13	FDRK 453	80
	R-23,000	After 6-9-13	FDRK 453A	80

1.1 \

Heavy Duty Differential Index

Axle Model	Type/Cap.	Notes	Fersa Kit	Pg.
Dana				
S23-590D	R-23,000	Before 6-10-13	FDRK 453	80
	R-23,000	After 6-9-13	FDRK 453A	80
S26-590	R-26,000	Before 6-10-13	FDRK 453	80
	R-26,000	After 6-9-13	FDRK 453A	80
S26-590D	R-26,000	Before 6-10-13	FDRK 453	80
	R-26,000	After 6-9-13	FDRK 453A	80
S30-590	R-30,000	Before 6-10-13	FDRK 453	80
	R-30,000	After 6-9-13	FDRK 453A	80
S30-590D	R-30,000	Before 6-10-13	FDRK 453	80
	R-30,000	After 6-9-13	FDRK 453A	80
S35-590	R-35,000	Before 6-10-13	FDRK 453	80
	R-35,000	After 6-9-13	FDRK 453A	80
S35-590D	R-35,000	Before 6-10-13	FDRK 453	80
	R-35,000	After 6-9-13	FDRK 453A	80
D40-145S	F-40,000		FDRK 427A	75
D40-145X	F-40,000		FDRK 427A	75
R40-145S	R-40,000		FDRK 452	79
D40-170	F-40,000	Before 6-10-13	FDRK 442	78
	F-40,000	After 6-9-13	FDRK 442A	78
D40-170D	F-40,000	Before 6-10-13	FDRK 436	77
	F-40,000	After 6-9-13	FDRK 436A	77
D40-170DP	F-40,000	Before 6-10-13	FDRK 436	77
	F-40,000	After 6-9-13	FDRK 436A	77
D50-170D	F-50,000	Before 6-10-13	FDRK 436	77
	F-50,000	After 6-9-13	FDRK 436A	77
D50-170DP	F-50,000	Before 6-10-13	FDRK 436	77
	F-50,000	After 6-9-13	FDRK 436A	77
D50-170P	F-50,000	Before 6-10-13	FDRK 442	78
	F-50,000	After 6-9-13	FDRK 442A	78
R50-170	F-50,000	Before 6-10-13 and w/2.69-3.91 Ratios	FDRK 438	77
	F-50,000	Before 6-10-13 and w/4.10-7.17 Ratios	FDRK 439	78
	F-50,000	After 6-9-13 and w/2.69-3.91 Ratios	FDRK 438A	78
	F-50,000	After 6-9-13 and w/4.10-7.17 Ratios	FDRK 439A	78
R50-170D	R-50,000	Before 6-10-13 and w/2.69-3.91 Ratios	FDRK 443	78
	R-50,000	Before 6-10-13 and w/4.10-7.17 Ratios	FDRK 444	79
	R-50,000	After 6-9-13 and w/2.69-3.91 Ratios	FDRK 443A	79
	R-50,000	After 6-9-13 and w/4.10-7.17 Ratios	FDRK 444A	79
D40-170P	F-40,000	Before 6-10-13	FDRK 442	78
	F-40,000	After 6-9-13	FDRK 442A	78
R40-170	R-40,000	Before 6-10-13 and w/2.69-3.91 Ratios	FDRK 438	77
	R-40,000	Before 6-10-13 and w/4.10-7.17 Ratios	FDRK 439	78
	R-40,000	After 6-9-13 and w/2.69-3.91 Ratios	FDRK 438A	78
	R-40,000	After 6-9-13 and w/4.10-7.17 Ratios	FDRK 439A	78
R40-170D	R-40,000	Before 6-10-13 and w/2.69-3.91 Ratios	FDRK 443A	79
	R-40,000	Before 6-10-13 and w/4.10-7.17 Ratios	FDRK 444A	79
	R-40,000	After 6-9-13 and w/2.69-3.91 Ratios	FDRK 443	78
	R-40,000	After 6-9-13 and w/4.10-7.17 Ratios	FDRK 444	79
D46-170	F-46,000	Before 6-10-13	FDRK 442	78
	F-46,000	After 6-9-13	FDRK 442A	78
D46-170D	F-46,000	Before 6-10-13	FDRK 436	77
	F-46,000	After 6-9-13	FDRK 436A	77
D46-170DP	F-46,000	Before 6-10-13	FDRK 436	77
	F-46,000	After 6-9-13	FDRK 436A	77
D46-170H	F-46,000	Before 6-10-13	FDRK 442	78
	F-46,000	After 6-9-13	FDRK 442A	78

Axle Model	Type/Cap.	Notes	Fersa Kit	Pg.
Dana				
D46-170HP	F-46,000	Before 6-10-13	FDRK 442	78
	F-46,000	After 6-9-13	FDRK 442A	78
D46-170P	F-46,000	Before 6-10-13	FDRK 442	78
	F-46,000	After 6-9-13	FDRK 442A	78
R46-170	R-46,000	Before 6-10-13 and w/2.69-3.91 Ratios	FDRK 438	77
	R-46,000	Before 6-10-13 and w/4.10-7.17 Ratios	FDRK 439	78
	R-46,000	After 6-9-13 and w/2.69-3.91 Ratios	FDRK 438A	78
	R-46,000	After 6-9-13 and w/4.10-7.17 Ratios	FDRK 439A	78
R46-170D	R-46,000	Before 6-10-13 and w/2.69-3.91 Ratios	FDRK 443	78
	R-46,000	Before 6-10-13 and w/4.10-7.17 Ratios	FDRK 444	79
	R-46,000	After 6-9-13 and w/2.69-3.91 Ratios	FDRK 443A	79
	R-46,000	After 6-9-13 and w/4.10-7.17 Ratios	FDRK 444A	79
D50-170	F-50,000	Before 6-10-13	FDRK 442	78
	F-50,000	After 6-9-13	FDRK 442A	78
D52-190DP	F-52,000	After 6-9-13	FDRK 437	77
	F-52,000	Before 6-10-13	FDRK 437A	77
D52-190P	F-52,000	After 6-9-13	FDRK 437	77
	F-52,000	Before 6-10-13	FDRK 437A	77
R52-190	R-52,000	Before 6-10-13 and w/2.53-4.78 Ratios	FDRK 443	78
	R-52,000	Before 6-10-13 and w/5.25-7.83 Ratios	FDRK 441	78
	R-52,000	After 6-9-13 and w/2.53-4.78 Ratios	FDRK 443A	79
	R-52,000	After 6-9-13 and w/5.25-7.83 Ratios	FDRK 441A	78
R52-190D	R-52,000	Before 6-10-13 and w/2.53-4.78 Ratios	FDRK 443	78
	R-52,000	Before 6-10-13 and w/5.25-7.83 Ratios	FDRK 441	78
	R-52,000	After 6-9-13 and w/2.53-4.78 Ratios	FDRK 443A	79
	R-52,000	After 6-9-13 and w/5.25-7.83 Ratios	FDRK 441A	78
D60-190DP	F-60,000	After 6-9-13	FDRK 437	77
	F-60,000	Before 6-10-13	FDRK 437A	77
D60-190P	F-60,000	After 6-9-13	FDRK 437	77
	F-60,000	Before 6-10-13	FDRK 437A	77
R60-190	R-60,000	Before 6-10-13 and w/2.53-4.78 Ratios	FDRK 443	78
	R-60,000	Before 6-10-13 and w/5.25-7.83 Ratios	FDRK 441	78
	R-60,000	After 6-9-13 and w/2.53-4.78 Ratios	FDRK 443A	79
	R-60,000	After 6-9-13 and w/5.25-7.83 Ratios	FDRK 441A	78
R60-190D	R-60,000	Before 6-10-13 and w/2.53-4.78 Ratios	FDRK 443	78
	R-60,000	Before 6-10-13 and w/5.25-7.83 Ratios	FDRK 441	78
	R-60,000	After 6-9-13 and w/2.53-4.78 Ratios	FDRK 443A	79
	R-60,000	After 6-9-13 and w/5.25-7.83 Ratios	FDRK 441A	78
D46-590DHP	F-46,000	Before 6-10-13	FDRK 437	77
	F-46,000	After 6-9-13	FDRK 437A	77
D46-590HP	F-46,000	Before 6-10-13	FDRK 437	77
	F-46,000	After 6-9-13	FDRK 437A	77
R46-590	R-46,000	Before 6-10-13	FDRK 453	80
	R-46,000	After 6-9-13	FDRK 453A	80
R46-590D	R-46,000	Before 6-10-13	FDRK 453	80
	R-46,000	After 6-9-13	FDRK 453A	80
D52-590DP	F-52,000	Before 6-10-13	FDRK 437	77
	F-52,000	After 6-9-13	FDRK 437A	77
D52-590P	F-52,000	Before 6-10-13	FDRK 437	77
	F-52,000	After 6-9-13	FDRK 437A	77
R52-590	R-52,000	Before 6-10-13	FDRK 453	80
	R-52,000	After 6-9-13	FDRK 453A	80
R52-590D	R-52,000	Before 6-10-13	FDRK 453	80
	R-52,000	After 6-9-13	FDRK 453A	80
D60-590DP	F-60,000	Before 6-10-13	FDRK 437	77
	F-60,000	After 6-9-13	FDRK 437A	77

1.1 \

Heavy Duty Differential Index

Axle Model	Type/Cap.	Notes	Fersa Kit	Pg.
Dana				
D60-590P	F-60,000	Before 6-10-13	FDRK 437	77
	F-60,000	After 6-9-13	FDRK 437A	77
R60-590	R-60,000	Before 6-10-13	FDRK 453	80
	R-60,000	After 6-9-13	FDRK 453A	80
R60-590D	R-60,000	Before 6-10-13	FDRK 453	80
	R-60,000	After 6-9-13	FDRK 453A	80
D70-590DP	F-70,000	Before 6-10-13	FDRK 437	77
	F-70,000	After 6-9-13	FDRK 437A	77
D70-590P	F-70,000	Before 6-10-13	FDRK 437	77
	F-70,000	After 6-9-13	FDRK 437A	77
R70-590	R-70,000	Before 6-10-13	FDRK 453	80
	R-70,000	After 6-9-13	FDRK 453A	80
R70-590D	R-70,000	Before 6-10-13	FDRK 453	80
	R-70,000	After 6-9-13	FDRK 453A	80
S135-S	R-13,500		FDRK 414	72
	R-15,500		FDRK 414	72
F155-S	R-15,500		FDRK 191R	60
G155-T	R-15,500		FDRK 213	66
G160-D	R-16,000		FDRK 213	66
G160-T	R-16,000		FDRK 213	66
F170-S	R-17,000		FDRK 191R	60
F175-D	R-17,500		FDRK 213	66
G175-R	R-17,500		FDRK 213	66
G175-T	R-17,500		FDRK 213	66
J175-S	R-17,500		FDRK 192RB	61
N175	R-17,500		FDRK 223R	68
G185-S	R-18,500		FDRK 213	66
M185-D	R-18,500		FDRK 214	66
M185-T	R-18,500		FDRK 214	66
G190-S	R-19,000		FDRK 213	66
J190-S	R-19,000		FDRK 192RB	61
M190-T	R-19,000		FDRK 214	66
N190	R-19,000		FDRK 223R	68
M200-D	R-20,000		FDRK 214	66
M200-T	R-20,000		FDRK 214	66
J210-S	R-21,000		FDRK 192RB	61
M210-T	R-21,000		FDRK 214	66
J220-S	R-22,000		FDRK 192RB	61
M220-D	R-22,000		FDRK 214	66
M220-T	R-22,000		FDRK 214	66
J230-S	R-23,000		FDRK 192RB	61
J230-SB	R-23,000		FDRK 192RB	61
M230-T	R-23,000		FDRK 214	66
S230-S	R-23,000		FDRK 416	72
S230-SB	R-23,000		FDRK 416	72
S230-SL	R-23,000		FDRK 416	72
W230-S	R-23,000		FDRK 201R	63
S260-SB	R-26,000		FDRK 416	72
G340-S	F-34,000		FDRK 192FB	60
J340-S	F-34,000		FDRK 200FA	62
	R-34,000		FDRK 192RB	61

Axle Model	Type/Cap.	Notes	Fersa Kit	Pg.
Dana				
N340-S	F-34,000		FDRK 223F	67
	R-34,000		FDRK 223R	68
G380-S	F-38,000		FDRK 192FB	60
J380-S	F-38,000		FDRK 200FA	62
	R-38,000		FDRK 192RB	61
J400-S	F-40,000		FDRK 200FA	62
	R-40,000		FDRK 192RB	61
N400-I	F-40,000		FDRK 223F	67
	R-40,000		FDRK 223R	68
S400-S	F-40,000		FDRK 411F	72
	R-40,000		FDRK 411R	72
W440-S	F-44,000		FDRK 201FA	63
	R-44,000		FDRK 201R	63
W460-S	F-46,000		FDRK 201FA	63
	R-46,000		FDRK 201R	63

Eaton				
30R3	R-30,000		FDRK 23	57
30RP	R-30,000		FDRK 23	57
30RS	R-30,000	w/ Conical Carrier	FDRK 23B	57
	R-30,000	w/ Ribbed Carrier	FDRK 23	57
30RT	R-30,000		FDRK 23	57
34D3	F-34,000	w/ Ball Brg. On Input Shaft	FDRK 64F	58
	F-34,000	w/ Taper Brg. On Input Shaft	FDRK 64FE	58
34DP	F-34,000	w/ Ball Brg. On Input Shaft	FDRK 64F	58
	F-34,000	w/ Taper Brg. On Input Shaft	FDRK 64FE	58
34DS	F-34,000	w/ Conical Carrier & Ball Brg. On Input Shaft	FDRK 64FC	58
	F-34,000	w/ Conical Carrier & Taper Brg. On Input Shaft	FDRK 64FD	58
	F-34,000	w/ Ribbed Carrier & Ball Brg. On Input Shaft	FDRK 64F	58
	F-34,000	w/ Ribbed Carrier & Taper Brg. On Input Shaft	FDRK 64FE	58
34DT	F-34,000	w/ Ball Brg. On Input Shaft	FDRK 64F	58
	F-34,000	w/ Taper Brg. On Input Shaft	FDRK 64FE	58
34R3	R-34,000		FDRK 1	56
34RP	R-34,000	w/ Conical Carrier	FDRK 1A	56
	R-34,000	w/ Ribbed Carrier	FDRK 1	56
34RS	R-34,000	w/ Conical Carrier	FDRK 1A	56
34RSB	R-34,000		FDRK 1A	56
34RT	R-34,000		FDRK 1	56
38D3	F-38,000	w/ Ball Brg. On Input Shaft	FDRK 64F	58
	F-38,000	w/ Taper Brg. On Input Shaft	FDRK 64FE	58
38DP	F-38,000	w/ Ball Brg. On Input Shaft	FDRK 64F	58
	F-38,000	w/ Taper Brg. On Input Shaft	FDRK 64FE	58
38DS	F-38,000	w/ Conical Carrier & Ball Brg. On Input Shaft	FDRK 64FC	58
	F-38,000	w/ Conical Carrier & Taper Brg. On Input Shaft	FDRK 64FD	58
	F-38,000	w/ Ribbed Carrier & Ball Brg. On Input Shaft	FDRK 64F	58
	F-38,000	w/ Ribbed Carrier & Taper Brg. On Input Shaft	FDRK 64FE	58
38DT	F-38,000	w/ Ball Brg. On Input Shaft	FDRK 64F	58
	F-38,000	w/ Taper Brg. On Input Shaft	FDRK 64FE	58
38R3	R-38,000		FDRK 1	56
38RP	R-38,000	w/ Conical Carrier	FDRK 1A	56
	R-38,000	w/ Ribbed Carrier	FDRK 1	56
38RS	R-38,000		FDRK 1A	56
38RSB	R-38,000		FDRK 1A	56
38RT	R-38,000		FDRK 1	56

1.1 \

Heavy Duty Differential Index

Axle Model	Type/Cap.	Notes	Fersa Kit	Pg.
Eaton				
DDH40(P)	F-40,000	After 6/16/08	FDRK 428A	75
DDH40(P)	F-40,000	Before 6/16/08	FDRK 428	75
DDP40(P)	F-40,000	After 6/16/08	FDRK 428A	75
	F-40,000	Before 6/16/08	FDRK 428	75
DDS40(P)	F-40,000		FDRK 435	76
DDT40-P	F-40,000	After 6/16/08	FDRK 405FA	70
	F-40,000	Before 6/16/08	FDRK 405F	70
DSH40(P)	F-40,000	After 6/16/08	FDRK 427A	75
	F-40,000	Before 6/16/08	FDRK 427	75
	F-40,000	After 6/16/08	FDRK 427A	75
	F-40,000	Before 6/16/08	FDRK 427	75
DSS40(P)	F-40,000		FDRK 431	76
DST40(P)	F-40,000	After 6/16/08	FDRK 404FA	69
	F-40,000	Before 6/16/08	FDRK 404F	68
RDH40	R-40,000		FDRK 430	76
RDP40	R-40,000		FDRK 430	76
RDS40	R-40,000		FDRK 219R	67
RDT40	R-40,000		FDRK 445	79
RSH40	R-40,000		FDRK 429	76
RSP40	R-40,000		FDRK 429	76
RSS40	R-40,000		FDRK 449	79
RST40	R-40,000	After 4/1/05 & 2.64-5.57 Ratios	FDRK 447	79
	R-40,000	After 4/1/05 & 6.17-7.17 Ratios	FDRK 448	79
	R-40,000	Before 4/1/05 & 2.64-5.57 Ratios	FDRK 445	79
	R-40,000	Before 4/1/05 & 6.17-7.17 Ratios	FDRK 446	79
DDP41(P)	F-41,000	After 6/16/08	FDRK 428A	75
	F-41,000	Before 6/16/08	FDRK 428	75
DDS41(P)	F-41,000		FDRK 435	76
DDT41(P)	F-41,000	After 6/16/08	FDRK 405FA	70
	F-41,000	Before 6/16/08	FDRK 405F	70
DSP41(P)	F-41,000	After 6/16/08	FDRK 427A	75
	F-41,000	Before 6/16/08	FDRK 427	75
DST41(P)	F-41,000	After 6/16/08	FDRK 404FA	69
	F-41,000	Before 6/16/08	FDRK 404F	68
RDP41	R-41,000		FDRK 430	76
RDT41	R-41,000		FDRK 445	79
RSP41	R-41,000		FDRK 429	76
RST41	R-41,000	After 4/1/05 & 2.64-5.57 Ratios	FDRK 447	79
	R-41,000	After 4/1/05 & 6.17-7.17 Ratios	FDRK 448	79
	R-41,000	Before 4/1/05 & 2.64-5.57 Ratios	FDRK 445	79
	R-41,000	Before 4/1/05 & 6.17-7.17 Ratios	FDRK 446	79
42D3	F-42,000	w/ Ball Brg. On Input Shaft	FDRK 64F	58
	F-42,000	w/ Taper Brg. On Input Shaft	FDRK 64FE	58
42DP	F-42,000	w/ Ball Brg. On Input Shaft	FDRK 64F	58
	F-42,000	w/ Taper Brg. On Input Shaft	FDRK 64FE	58
42DT	F-42,000	w/ Ball Brg. On Input Shaft	FDRK 64F	58
	F-42,000	w/ Taper Brg. On Input Shaft	FDRK 64FE	58
42R3	R-42,000		FDRK 1	56
42RP	R-42,000		FDRK 1	56
42RS	R-42,000		FDRK 18D	57
42RT	R-42,000		FDRK 1	56
44DP	F-44,000		FDRK 209A	65
44DS	F-44,000		FDRK 208A	65
44DSM	F-44,000		FDRK 208A	65

Axle Model	Type/Cap.	Notes	Fersa Kit	Pg.
Eaton				
44DT	F-44,000		FDRK 72A	58
	F-44,000		FDRK 209A	65
44RPB	R-44,000		FDRK 72A	58
44RS	R-44,000	w/ Casting # C67854 / Bef. 2-1-79	FDRK 413	72
	R-44,000	w/ Casting # C98493 / Aft. 2-1-79	FDRK 219R	67
44RSB	R-44,000	w/ Large Spherical Diff	FDRK 18E	57
44RSM	R-44,000		FDRK 413	72
44RT	R-44,000	w/ 103537 Case	FDRK 72B	58
	R-44,000	w/o 103537 Case	FDRK 72A	58
44RTB	R-44,000		FDRK 72A	58
DDH44(P)	F-44,000		FDRK 427	75
DSH44(P)	F-44,000		FDRK 428	75
RDH44	R-44,000		FDRK 429	76
RSH44	R-44,000		FDRK 429	76
50DP	F-50,000		FDRK 193	61
50DT	F-50,000		FDRK 193	61
50RP	R-50,000		FDRK 1	56
50RT	R-50,000		FDRK 1	56
190C4	R-19,000		FDRK 419	73
190P4	R-19,000		FDRK 419	73
190S4	R-19,000		FDRK 417	73
190T4	R-19,000		FDRK 419	73
220C4	R-22,000		FDRK 419	73
220P4	R-22,000		FDRK 419	73
220S4	R-22,000		FDRK 417	73
220T4	R-22,000		FDRK 419	73
230C4	R-23,000		FDRK 420	73
230P4	R-23,000		FDRK 421	73
230S4	R-23,000		FDRK 418	73
230T4	R-23,000		FDRK 421	73
260C4	R-26,000		FDRK 420	73
260P4	R-26,000		FDRK 421	73
260S4	R-26,000		FDRK 418	73
260T4	R-26,000		FDRK 421	73
300C4	R-30,000		FDRK 420	73
300P4	R-30,000		FDRK 420	73
300S4	R-30,000		FDRK 418	73
300T4	R-30,000		FDRK 421	73
DP340	F-34,000		FDRK 193	61
DS340	F-34,000	1-Speed Carrier / Aft 4-30-78	FDRK 193A	61
	F-34,000	2-Speed Carrier / Bef 4-30-78	FDRK 193	61
DT340	F-34,000		FDRK 193	61
RP340	R-34,000		FDRK 1	56
RS340	R-34,000	1-Speed Carrier / Aft 4-30-78	FDRK 1A	56
	R-34,000	2-Speed Carrier / Bef 4-30-78	FDRK 1	56
RT340	R-34,000		FDRK 1	56
DC341(P)	F-34,000		FDRK 207	64
DP341(P)	F-34,000		FDRK 207	64
DS341(P)	F-34,000	4-6-89 thru 12-31-94	FDRK 222F	67
	F-34,000	After 1-1-95	FDRK 196	62
	F-34,000	Before 4-6-89	FDRK 196	62
DT341(P)	F-34,000		FDRK 207	64

1.1 \

Heavy Duty Differential Index

Axle Model	Type/Cap.	Notes	Fersa Kit	Pg.
Eaton				
RC341	R-34,000		FDRK 1	56
RP341	R-34,000		FDRK 1	56
RS341	R-34,000	4-6-89 thru 12-31-94	FDRK 222R	67
	R-34,000	After 1-1-95	FDRK 412	72
	R-34,000	Before 4-6-89	FDRK 1A	56
RT341	R-34,000		FDRK 1	56
DA344	F-34,000		FDRK 404F	68
DS344	F-34,000	After 6/16/08	FDRK 404FA	69
	F-34,000	Before 6/16/08	FDRK 404F	68
RA344	R-34,000		FDRK 404R	69
RS344	R-34,000		FDRK 404R	69
350C4	R-35,000		FDRK 420	73
350P4	R-35,000		FDRK 420	73
350S4	R-35,000		FDRK 418	73
350T4	R-35,000		FDRK 420	73
DP380-P	F-38,000		FDRK 193	61
DS380(P)	F-38,000	1-Speed Carrier / Aft 4-30-78	FDRK 193A	61
	F-38,000	2-Speed Carrier / Bef 4-30-78	FDRK 193	61
DT380(P)	F-38,000		FDRK 193	61
RP380(P)	R-38,000		FDRK 1	56
RS380	R-38,000	1-Speed Carrier / Aft 4-30-78	FDRK 1A	56
	R-38,000	2-Speed Carrier / Bef 4-30-78	FDRK 1	56
RT380(P)	R-38,000		FDRK 1	56
DC381(P)	F-38,000		FDRK 207	64
DP381(P)	F-38,000		FDRK 207	64
DS381(P)	F-38,000		FDRK 196	62
DT381(P)	F-38,000		FDRK 207	64
RC381	R-38,000		FDRK 1	56
RP381(P)	R-38,000		FDRK 1	56
RS381	R-38,000		FDRK 1A	56
RT381(P)	R-38,000		FDRK 1	56
DS385	F-38,000		FDRK 1	56
DC386-P	F-38,000		FDRK 424	74
DP386-P	F-38,000		FDRK 424	74
DS386-P	F-38,000		FDRK 422	74
DT386-P	F-38,000		FDRK 424	74
RC386	R-38,000		FDRK 1	56
RP386-P	R-38,000		FDRK 1	56
RS386	R-38,000		FDRK 1A	56
RT386-P	R-38,000		FDRK 1	56
DP400(P)	F-40,000		FDRK 193	61
DS400-P	F-40,000	1-Speed Carrier / Aft 4-30-78	FDRK 193A	61
	F-40,000	2-Speed Carrier / Bef 4-30-78	FDRK 193	61
DT400(P)	F-40,000		FDRK 193	61
RP400(P)	R-40,000		FDRK 1	56
RS400	R-40,000	1-Speed Carrier / Aft 4-30-78	FDRK 1A	56
	R-40,000	2-Speed Carrier / Bef 4-30-78	FDRK 1	56
RT400(P)	R-40,000		FDRK 1	56
DC401-P	F-40,000		FDRK 207	64
DP401(P)	F-40,000		FDRK 207	64
DS401-P	F-40,000		FDRK 196	62

Axle Model	Type/Cap.	Notes	Fersa Kit	Pg.
Eaton				
DT401(P)	F-40,000		FDRK 207	64
RC401	R-40,000		FDRK 1	56
RP401(P)	R-40,000		FDRK 1	56
RS401	R-40,000		FDRK 1A	56
RT401(P)	R-40,000		FDRK 1	56
DA402(P)	F-40,000	4-6-89 thru 12-31-94	FDRK 222F	67
	F-40,000	After 1-1-95	FDRK 196	62
DC402(P)	F-40,000		FDRK 207	64
DP402(P)	F-40,000		FDRK 207	64
DS402(P)	F-40,000	4-6-89 thru 12-31-94	FDRK 222F	67
	F-40,000	After 1-1-95	FDRK 196	62
	F-40,000	Before 4-6-89	FDRK 196	62
DT402(P)	F-40,000		FDRK 207	64
RA402	R-40,000	4-6-89 thru 12-31-94	FDRK 222R	67
	R-40,000	After 1-1-95	FDRK 412	72
RC402	R-40,000		FDRK 1	56
RP402(P)	R-40,000		FDRK 1	56
RS402	R-40,000	4-6-89 thru 12-31-94	FDRK 222R	67
	R-40,000	After 1-1-95	FDRK 412	72
	R-40,000	Before 4-6-89	FDRK 1A	56
RT402(P)	R-40,000		FDRK 1	56
DS403(P)	F-40,000	4-6-89 thru 12-31-94	FDRK 222F	67
	F-40,000	After 1-1-95	FDRK 196	62
	F-40,000	Before 4-6-89	FDRK 196	62
RS403	R-40,000	4-6-89 thru 12-31-94	FDRK 222R	67
	R-40,000	After 1-1-95	FDRK 412	72
	R-40,000	Before 4-6-89	FDRK 1A	56
DA404(P)	F-40,000	After 6/16/08	FDRK 404FA	69
	F-40,000	Before 6/16/08	FDRK 404F	68
DD404(P)	F-40,000	After 6/16/08	FDRK 405FA	70
	F-40,000	Before 6/16/08	FDRK 405F	70
DS404(P)	F-40,000	After 6/16/08	FDRK 404FA	69
DS404(P)	F-40,000	Before 6/16/08	FDRK 404F	68
RA404	R-40,000		FDRK 404R	69
RD404	R-40,000		FDRK 405R	71
RS404	R-40,000		FDRK 404R	69
DA405(P)	F-40,000	After 6/16/08	FDRK 404FA	69
	F-40,000	Before 6/16/08	FDRK 404F	68
DD405(P)	F-40,000	After 6/16/08	FDRK 405FA	70
	F-40,000	Before 6/16/08	FDRK 405F	70
DS405(P)	F-40,000	After 6/16/08	FDRK 404FA	69
	F-40,000	Before 6/16/08	FDRK 404F	68
RA405	R-40,000		FDRK 404R	69
RD405	R-40,000		FDRK 405R	71
RS405	R-40,000		FDRK 404R	69
DC406-P	F-40,000		FDRK 424	74
DP406-P	F-40,000		FDRK 424	74
DS406-P	F-40,000		FDRK 422	74
DT406-P	F-40,000		FDRK 424	74
RC406	R-40,000		FDRK 1	56
RP406-P	R-40,000		FDRK 1	56
RS406	R-40,000		FDRK 1A	56
RT406-P	R-40,000		FDRK 1	56

1.1 \

Heavy Duty Differential Index

Axle Model	Type/Cap.	Notes	Fersa Kit	Pg.
Eaton				
DP440-P	F-44,000	22 Spline & Case # 103530	FDRK 209	65
	F-44,000	36 Spline & Case # 110500	FDRK 210	65
DS440-P	F-44,000	22 Spline & Case # 103530	FDRK 208A	65
	F-44,000	36 Spline & Case # 110500	FDRK 208	64
DT440-P	F-44,000	22 Spline & Case # 103530	FDRK 209	65
	F-44,000	36 Spline & Case # 110500	FDRK 210	65
RP440	R-44,000		FDRK 72B	58
RS440	R-44,000		FDRK 18E	57
RT440	R-44,000		FDRK 72B	58
DP446-P	F-44,000		FDRK 426	75
DS446-P	F-44,000	w/ Traction Control	FDRK 426	75
	F-44,000	w/o Traction Control	FDRK 425	74
DT446-P	F-44,000		FDRK 426	75
RP446-P	R-44,000		FDRK 72B	58
RS446	R-44,000	w/ Traction Control	FDRK 72B	58
	R-44,000	w/o Traction Control	FDRK 18E	57
RT446-P	R-44,000		FDRK 72B	58
DC451-P	F-45,000		FDRK 207	64
DP451-P	F-45,000		FDRK 207	64
DS451-P	F-45,000	4-6-89 thru 12-31-94	FDRK 222F	67
DS451-P	F-45,000	After 1-1-95	FDRK 196	62
	F-45,000	Before 4-6-89	FDRK 196	62
DT451-P	F-45,000		FDRK 207	64
RC451	R-45,000		FDRK 1	56
RP451-P	R-45,000		FDRK 1	56
RS451	R-45,000	4-6-89 thru 12-31-94	FDRK 222R	67
	R-45,000	After 1-1-95	FDRK 412	72
	R-45,000	Before 4-6-89	FDRK 1A	56
RT451-P	R-45,000		FDRK 1	56
DA454(P)	F-45,000		FDRK 404F	68
DD454(P)	F-45,000		FDRK 405F	70
DS454(P)	F-45,000		FDRK 404F	68
RA454	R-45,000		FDRK 404R	69
RD454	R-45,000		FDRK 405R	71
RS454	R-45,000		FDRK 404R	69
DC460-P	F-46,000		FDRK 211F	65
DP460-P	F-46,000	22 Spline & Case # 103530	FDRK 209	65
	F-46,000	36 Spline & Case # 110500	FDRK 210	65
DS460-P	F-46,000	22 Spline & Case # 103530	FDRK 208A	65
	F-46,000	36 Spline & Case # 110500	FDRK 208	64
DT460-P	F-46,000	22 Spline & Case # 103530	FDRK 209	65
	F-46,000	36 Spline & Case # 110500	FDRK 210	65
RC460	R-46,000		FDRK 219R	67
RP460	R-46,000		FDRK 72B	58
RS460	R-46,000		FDRK 18E	57
RT460	R-46,000		FDRK 72B	58
DC461-P	F-46,000	After 2/2000	FDRK 432	76
	F-46,000	Prior 2/2000	FDRK 211F	65
DD461-P	F-46,000	After 2/2000	FDRK 432	76
	F-46,000	Prior 2/2000	FDRK 211F	65
DP461-P	F-46,000	After 2/2000	FDRK 432	76
	F-46,000	Prior 2/2000	FDRK 211F	65
DS461-P	F-46,000	After 2/2000	FDRK 433	76
	F-46,000	Prior 2/2000	FDRK 208	64

Axle Model	Type/Cap.	Notes	Fersa Kit	Pg.
Eaton				
DT461-P	F-46,000	After 2/2000	FDRK 432	76
	F-46,000	Prior 2/2000	FDRK 211F	65
RC461	R-46,000		FDRK 219R	67
RD461	R-46,000		FDRK 219R	67
RP461	R-46,000		FDRK 219R	67
RS461	R-46,000		FDRK 449	79
RT461	R-46,000		FDRK 219R	67
SP461	R-46,000		FDRK 220F	67
TP461	F-46,000		FDRK 220F	67
DC462-P	F-46,000	After 2/2000	FDRK 432	76
	F-46,000	Prior 2/2000	FDRK 211F	65
DD462-P	F-46,000	After 2/2000	FDRK 432	76
	F-46,000	Prior 2/2000	FDRK 211F	65
DP462-P	F-46,000	After 2/2000	FDRK 432	76
	F-46,000	Prior 2/2000	FDRK 211F	65
DS462-P	F-46,000	After 2/2000	FDRK 433	76
	F-46,000	Prior 2/2000	FDRK 208	64
DT462-P	F-46,000	After 2/2000	FDRK 432	76
	F-46,000	Prior 2/2000	FDRK 211F	65
RC462	R-46,000		FDRK 219R	67
RD462	R-46,000		FDRK 219R	67
RP462	R-46,000		FDRK 219R	67
RS462	R-46,000		FDRK 449	79
RT462	R-46,000		FDRK 219R	67
SP462	R-46,000		FDRK 220F	67
TP462	F-46,000		FDRK 220F	67
DC463-P	F-46,000	After 2/2000	FDRK 432	76
	F-46,000	Prior 2/2000	FDRK 211F	65
DD463-P	F-46,000	After 2/2000	FDRK 432	76
	F-46,000	Prior 2/2000	FDRK 211F	65
DP463-P	F-46,000	After 2/2000	FDRK 432	76
	F-46,000	Prior 2/2000	FDRK 211F	65
DS463-P	F-46,000	After 2/2000	FDRK 433	76
	F-46,000	Prior 2/2000	FDRK 208	64
DT463-P	F-46,000	After 2/2000	FDRK 432	76
	F-46,000	Prior 2/2000	FDRK 211F	65
RC463	R-46,000		FDRK 219R	67
RD463	R-46,000		FDRK 219R	67
RP463	R-46,000		FDRK 219R	67
RS463	R-46,000		FDRK 449	79
RT463	R-46,000		FDRK 219R	67
SP463	R-46,000		FDRK 220F	67
TP463	F-46,000		FDRK 220F	67
DP466-P	F-46,000		FDRK 426	75
DS466-P	F-46,000	w/ Traction Control	FDRK 426	75
	F-46,000	w/o Traction Control	FDRK 425	74
DT466-P	F-46,000		FDRK 426	75
RP466-P	R-46,000		FDRK 72B	58
RS466	R-46,000	w/ Traction Control	FDRK 72B	58
	R-46,000	w/o Traction Control	FDRK 18E	57
RT466-P	R-46,000		FDRK 72B	58
DC480-P	F-48,000		FDRK 211F	65

1.1 \

Heavy Duty Differential Index

Axle Model	Type/Cap.	Notes	Fersa Kit	Pg.
Eaton				
DP480-P	F-48,000	22 Spline & Case # 103530	FDRK 209	65
	F-48,000	36 Spline & Case # 110500	FDRK 210	65
DS480-P	F-48,000	22 Spline & Case # 103530	FDRK 208A	65
	F-48,000	36 Spline & Case # 110500	FDRK 208	64
DT480-P	F-48,000	22 Spline & Case # 103530	FDRK 209	65
	F-48,000	36 Spline & Case # 110500	FDRK 210	65
RC480	R-48,000		FDRK 219R	67
RP480	R-48,000		FDRK 72B	58
RS480	R-48,000		FDRK 18E	57
RT480	R-48,000		FDRK 72B	58
DP485-P	F-48,000		FDRK 211F	65
DT485-P	F-48,000		FDRK 211F	65
RP485	R-48,000		FDRK 72B	58
RT485	R-48,000		FDRK 72B	58
DC521-P	F-52,000	After 2/2000	FDRK 432	76
	F-52,000	Prior 2/2000	FDRK 211F	65
DD521-P	F-52,000	After 2/2000	FDRK 432	76
	F-52,000	Prior 2/2000	FDRK 211F	65
DP521-P	F-52,000	After 2/2000	FDRK 432	76
	F-52,000	Prior 2/2000	FDRK 211F	65
DS521-P	F-52,000	After 2/2000	FDRK 433	76
	F-52,000	Prior 2/2000	FDRK 208	64
DT521-P	F-52,000	After 2/2000	FDRK 432	76
	F-52,000	Prior 2/2000	FDRK 211F	65
RC521	R-52,000		FDRK 219R	67
RD521	R-52,000		FDRK 219R	67
RP521	R-52,000		FDRK 219R	67
RS521	R-52,000		FDRK 449	79
RT521	R-52,000		FDRK 219R	67
SP521	R-52,000		FDRK 220F	67
TP521	F-52,000		FDRK 220F	67
DP550	F-55,000	22 Spline & Case # 103530	FDRK 211FA	65
	F-55,000	36 Spline & Case # 110500	FDRK 211F	65
RP550	R-55,000		FDRK 72B	58
RT550	R-55,000		FDRK 72B	58
SP550	F-55,000		FDRK 220FA	67
TP550	F-55,000		FDRK 220FA	67
DP580-P	F-58,000	22 Spline & Case # 103530	FDRK 211FA	65
	F-58,000	36 Spline & Case # 110500	FDRK 211F	65
DT580-P	F-58,000	22 Spline & Case # 103530	FDRK 211FA	65
	F-58,000	36 Spline & Case # 110500	FDRK 211F	65
RP580	R-58,000		FDRK 219R	67
RS580	R-58,000	w/ Traction Control	FDRK 219R	67
RT580	R-58,000		FDRK 219R	67
SP580	F-58,000		FDRK 220FA	67
TP580	F-58,000		FDRK 220FA	67
DD581-P	F-58,000	After 2/2000	FDRK 432	76
	F-58,000	Prior 2/2000	FDRK 211F	65
DS581-P	F-58,000	After 2/2000	FDRK 433	76
	F-58,000	Prior 2/2000	FDRK 208	64
RD581	R-58,000		FDRK 219R	67
RS581	R-58,000		FDRK 449	79

Axle Model	Type/Cap.	Notes	Fersa Kit	Pg.
Eaton				
DD601(P)	F-60,000	After 2/2000	FDRK 432	76
	F-60,000	Prior 2/2000	FDRK 211F	65
DP601-P	F-60,000	After 2/2000	FDRK 432	76
	F-60,000	Prior 2/2000	FDRK 211F	65
DS601(P)	F-60,000	After 2/2000	FDRK 433	76
	F-60,000	Prior 2/2000	FDRK 208	64
DT601-P	F-60,000	After 2/2000	FDRK 432	76
	F-60,000	Prior 2/2000	FDRK 211F	65
RC601	R-60,000		FDRK 219R	67
RP601	R-60,000		FDRK 219R	67
RS601	R-60,000		FDRK 449	79
RT601	R-60,000		FDRK 219R	67
SP601	R-60,000		FDRK 220F	67
TP601	F-60,000		FDRK 220F	67
DP650-P	F-65,000	22 Spline & Case # 103530	FDRK 211FA	65
	F-65,000	36 Spline & Case # 110500	FDRK 211F	65
DT650-P	F-65,000	22 Spline & Case # 103530	FDRK 211FA	65
	F-65,000	36 Spline & Case # 110500	FDRK 211F	65
RP650	R-65,000		FDRK 219R	67
RS650	R-65,000	w/ Traction Control	FDRK 219R	67
RT650	R-65,000		FDRK 219R	67
SP650	F-65,000		FDRK 220FA	67
TP650	F-65,000		FDRK 220FA	67
DD651(P)	F-65,000	After 2/2000	FDRK 432	76
	F-65,000	Prior 2/2000	FDRK 211F	65
DP651-P	F-65,000	After 2/2000	FDRK 432	76
	F-65,000	Prior 2/2000	FDRK 211F	65
DS651-P	F-65,000	After 2/2000	FDRK 433	76
	F-65,000	Prior 2/2000	FDRK 208	64
DT651-P	F-65,000	After 2/2000	FDRK 432	76
	F-65,000	Prior 2/2000	FDRK 211F	65
RC651	R-65,000		FDRK 219R	67
RP651	R-65,000		FDRK 219R	67
RS651	R-65,000		FDRK 449	79
RT651	R-65,000		FDRK 219R	67
SP651	R-65,000		FDRK 220F	67
TP651	F-65,000		FDRK 220F	67
DP652-P	F-65,000	Prior 2/2000	FDRK 211F	65
	F-65,000	After 2/2000	FDRK 432	76
RP652	R-65,000		FDRK 219R	67
DC3416-P	F-34,000		FDRK 424	74
DP3416-P	F-34,000		FDRK 424	74
DS3416-P	F-34,000		FDRK 422	74
DT3416-P	F-34,000		FDRK 424	74
RC3416	R-34,000		FDRK 1	56
RP3416-P	R-34,000		FDRK 1	56
RS3416	R-34,000		FDRK 1A	56
RT3416-P	R-34,000		FDRK 1	56
DC4026-P	F-40,000		FDRK 424	74
DP4026-P	F-40,000		FDRK 424	74
DS4026-P	F-40,000		FDRK 422	74
DT4026-P	F-40,000		FDRK 424	74

1.1 \

Heavy Duty Differential Index

Axle Model	Type/Cap.	Notes	Fersa Kit	Pg.
Eaton				
RC4026	R-40,000		FDRK 1	56
RP4026-P	R-40,000		FDRK 1	56
RS4026	R-40,000		FDRK 1A	56
RT4026-P	R-40,000		FDRK 1	56
DC4616-P	F-46,000		FDRK 426	75
DP4616-P	F-46,000		FDRK 426	75
DS4616-P	F-46,000		FDRK 423	74
DT4616-P	F-46,000		FDRK 426	75
RC4616	R-46,000		FDRK 72B	58
RP4616-P	R-46,000		FDRK 219R	67
RS4616	R-46,000		FDRK 449	79
RT4616-P	R-46,000		FDRK 219R	67
DC5216-P	F-52,000		FDRK 426	75
DP5216-P	F-52,000		FDRK 426	75
DS5216-P	F-52,000		FDRK 423	74
DT5216-P	F-52,000		FDRK 426	75
RC5216	R-52,000		FDRK 72B	58
RP5216-P	R-52,000		FDRK 219R	67
RS5216	R-52,000		FDRK 449	79
RT5216-P	R-52,000		FDRK 219R	67
DP6016-P	F-60,000		FDRK 426	75
DT6016-P	F-60,000		FDRK 426	75
RP6016-P	R-60,000		FDRK 219R	67
RT6016-P	R-60,000		FDRK 219R	67
DP6516-P	F-65,000		FDRK 426	75
DT6516-P	F-65,000		FDRK 426	75
RP6516-P	R-65,000		FDRK 219R	67
RT6516-P	R-65,000		FDRK 219R	67
350	R-		FDRK 24	57
502	R-		FDRK 72	58
503	R-		FDRK 72	58
1350	R-10-15,000	Exc. Dodge 1957-1958	FDRK 24	57
1618	R-16-17,000		FDRK 23	57
1619	R-16-17,000		FDRK 23	57
1880	R-19-22,000		FDRK 1	56
1881	R-19-22,000		FDRK 1	56
3800	R-15,000		FDRK 24	57
3802	R-15,000		FDRK 24	57
6802	R-16,000		FDRK 23	57
6803	R-16,000		FDRK 23	57
7500	F-		FDRK 202	63
7800	R-18,000		FDRK 1	56
7801	R-18,000		FDRK 1	56
7810	R-18,000		FDRK 1	56
8800	R-22,000		FDRK 1	56
8802	R-22,000		FDRK 1	56
8803	R-22,000		FDRK 1	56
9000	F-		FDRK 202	63
9502	R-23,000		FDRK 72	58
9503	R-23,000		FDRK 72	58

Axle Model	Type/Cap.	Notes	Fersa Kit	Pg.
Eaton				
9512	R-23,000		FDRK 72	58
10000	F-		FDRK 202	63
12000	F-		FDRK 202	63
13600	R-13,000		FDRK 411	72
13602	R-13,000		FDRK 411	72
13800	R-13,000		FDRK 24	57
13802	R-13,000		FDRK 24	57
13803	R-13,000		FDRK 24	57
15040-P	R-15,000		FDRK 24	57
15040-S	R-15,000		FDRK 400	68
15040-T	R-15,000		FDRK 24	57
15101	R-15,000		FDRK 24	57
15200	R-15,000		FDRK 24	57
15201	R-15,000		FDRK 24	57
15300	R-15,000		FDRK 24	57
15301	R-15,000		FDRK 24	57
16120	R-16,000		FDRK 23D	57
16123	R-16,000		FDRK 23D	57
16220	R-16,000	w/ 15" Ring Gear	FDRK 23	57
16220	R-16,000	w/ 15-1/2" Ring Gear	FDRK 23D	57
16244	R-16,000		FDRK 23D	57
16247	R-17,500		FDRK 23D	57
16320	R-16,000		FDRK 23	57
16321	R-16,000		FDRK 23	57
16344	R-16,000		FDRK 23D	57
16500	R-16,000		FDRK 23	57
16501	R-16,000		FDRK 23	57
16800	R-16,000		FDRK 23	57
16802	R-16,000		FDRK 23	57
16803	R-16,000		FDRK 23	57
17060-S	R-17,000		FDRK 404R	69
17100	R-17,000		FDRK 1A	56
17101	R-17,000		FDRK 1A	56
17120	R-17,000		FDRK 1A	56
17121	R-17,000		FDRK 1A	56
17123	R-17,000		FDRK 1A	56
17200	R-17,000		FDRK 1	56
17201	R-17,000		FDRK 1	56
17202	R-17,000		FDRK 1	56
17220	R-17,000		FDRK 1	56
17221	R-17,000		FDRK 1	56
17300	R-17,000		FDRK 1	56
17301	R-17,000		FDRK 1	56
17302	R-17,000		FDRK 1	56
17320	R-17,000		FDRK 1	56
17321	R-17,000		FDRK 1	56
17322	R-17,000		FDRK 1	56
17401	R-17,000		FDRK 1	56
17421	R-17,000		FDRK 1	56
17500	R-17,000		FDRK 1	56

1.1 \

Heavy Duty Differential Index

Axle Model	Type/Cap.	Notes	Fersa Kit	Pg.
Eaton				
17501	R-17,000		FDRK 1	56
17800	R-17,000		FDRK 1	56
17810	R-17,000		FDRK 1	56
18100	R-18,000		FDRK 1A	56
18101	R-18,000		FDRK 1A	56
18103	R-18,000		FDRK 1A	56
18120	R-18,000		FDRK 1A	56
18121	R-18,000		FDRK 1A	56
18123	R-18,000		FDRK 1A	56
18200	R-18,000		FDRK 1	56
18201	R-18,000		FDRK 1	56
18202	R-18,000		FDRK 1	56
18207	R-18,000		FDRK 1	56
18220	R-18,000		FDRK 1	56
18221	R-18,000		FDRK 1	56
18227	R-18,000		FDRK 1	56
18300	R-18,000		FDRK 1	56
18301	R-18,000		FDRK 1	56
18302	R-18,000		FDRK 1	56
18320	R-18,000		FDRK 1	56
18321	R-18,000		FDRK 1	56
18322	R-18,000		FDRK 1	56
18500	R-18,000		FDRK 1	56
18501	R-18,000		FDRK 1	56
18502	R-18,000		FDRK 1	56
18503	R-18,000		FDRK 1	56
18800	R-18,000		FDRK 1	56
18802	R-18,000		FDRK 1	56
18803	R-18,000		FDRK 1	56
18812	R-18,000		FDRK 1	56
18813	R-18,000		FDRK 1	56
19050-D	R-19,000		FDRK 221	67
19050-P	R-19,000		FDRK 23D	57
19050-S	R-19,000		FDRK 221	67
19050-T	R-19,000		FDRK 23D	57
19055-D	R-19,000		FDRK 406	71
19055-P	R-19,000		FDRK 403	68
19055-S	R-19,000		FDRK 406	71
19055-T	R-19,000		FDRK 403	68
19060-D	R-19,000		FDRK 405R	71
19060-S	R-19,000		FDRK 404R	69
19060-T	R-19,000		FDRK 1	56
19100	R-19,000		FDRK 415	72
19120	R-19,000		FDRK 18D	57
19121	R-19,000	Exc. Dodge	FDRK 18D	57
19123	R-19,000		FDRK 18D	57
19200	R-19,000		FDRK 72	58
19201	R-19,000		FDRK 72	58
19202	R-19,000		FDRK 72	58

Axle Model	Type/Cap.	Notes	Fersa Kit	Pg.
Eaton				
19220	R-19,000	w/ 103537 Case	FDRK 72B	58
19220	R-19,000	w/o 103537 Case	FDRK 72A	58
19221	R-19,000	w/ 103537 Case	FDRK 72B	58
19221	R-19,000	w/o 103537 Case	FDRK 72A	58
19223	R-19,000		FDRK 72A	58
19227	R-19,000	After 2-1-79	FDRK 219R	67
19227	R-19,000	Before 2-1-79	FDRK 413	72
19237	R-19,000	After 2-1-79	FDRK 219R	67
19300	R-19,000		FDRK 72	58
19301	R-19,000		FDRK 72	58
19320	R-19,000		FDRK 72A	58
19321	R-19,000	w/ 103537 Case	FDRK 72B	58
19321	R-19,000	w/o 103537 Case	FDRK 72A	58
19323	R-19,000		FDRK 72A	58
19327	R-19,000		FDRK 413	72
19420	R-19,000		FDRK 413	72
19426	R-19,000		FDRK 413	72
19500	R-19,000		FDRK 72	58
19501	R-19,000		FDRK 72	58
19502	R-19,000		FDRK 72	58
19503	R-19,000		FDRK 72	58
19512	R-19,000		FDRK 72	58
19513	R-19,000		FDRK 72	58
19515	R-19,000		FDRK 72	58
20000	R-20,000		FDRK 72	58
P20060-D	R-20,000		FDRK 430	76
P20060-S	R-20,000		FDRK 429	76
20100	R-20,000		FDRK 415	72
20120	R-20,000		FDRK 18D	57
20121	R-20,000		FDRK 18D	57
20123	R-20,000		FDRK 18D	57
20200	R-20,000		FDRK 72	58
20201	R-20,000		FDRK 72	58
20220	R-20,000	w/ 103537 Case	FDRK 72B	58
20220	R-20,000	w/o 103537 Case	FDRK 72A	58
20221	R-20,000	w/ 103537 Case	FDRK 72B	58
20221	R-20,000	w/o 103537 Case	FDRK 72A	58
20223	R-20,000		FDRK 72A	58
20300	R-20,000		FDRK 72	58
20301	R-20,000		FDRK 72	58
20320	R-20,000	w/ 103537 Case	FDRK 72B	58
	R-20,000	w/o 103537 Case	FDRK 72A	58
20321	R-20,000	w/ 103537 Case	FDRK 72B	58
	R-20,000	w/o 103537 Case	FDRK 72A	58
20323	R-20,000		FDRK 72A	58
20500	R-20,000		FDRK 72	58
20501	R-20,000		FDRK 72	58
20502	R-20,000		FDRK 72	58
20503	R-20,000		FDRK 72	58
21060-D	R-21,000		FDRK 405R	71

1.1 \

Heavy Duty Differential Index

Axle Model	Type/Cap.	Notes	Fersa Kit	Pg.
Eaton				
21060-S	R-21,000		FDRK 404R	69
21060-T	R-21,000		FDRK 1	56
21065-D	R-21,000		FDRK 406	71
21065-P	R-21,000		FDRK 403	68
21065-S	R-21,000		FDRK 406	71
21065-T	R-21,000		FDRK 403	68
21065-Y	R-21,000		FDRK 403	68
21080-D	R-21,000	Before 12-99	FDRK 410	71
	R-21,000	After 12-99	FDRK 451	79
21080-S	R-21,000	Before 12-99	FDRK 410	71
	R-21,000	After 12-99	FDRK 451	79
21090-D	R-21,000	Before 12-99	FDRK 410	71
	R-21,000	After 12-99	FDRK 451	79
21121	R-21,000		FDRK 1A	56
	R-21,000		FDRK 1	56
21321	R-21,000		FDRK 1	56
21421	R-21,000		FDRK 1	56
22060-D	R-22,000		FDRK 405R	71
P22060-D	R-22,000		FDRK 430	76
22060-S	R-22,000		FDRK 404R	69
P22060-S	R-22,000		FDRK 429	76
22060-SH	R-22,000		FDRK 429	76
22065-D	R-22,000		FDRK 406	71
22065-P	R-22,000		FDRK 403	68
22065-S	R-22,000		FDRK 406	71
22065-T	R-22,000		FDRK 403	68
22120	R-22,000		FDRK 412	72
22121	R-22,000		FDRK 412	72
22220	R-22,000		FDRK 403	68
22221	R-22,000		FDRK 403	68
22320	R-22,000		FDRK 403	68
22321	R-22,000		FDRK 403	68
22420	R-22,000		FDRK 403	68
22421	R-22,000		FDRK 403	68
22427	R-22,000		FDRK 403	68
23060-SH	R-23,000		FDRK 429	76
23070-D	R-23,000		FDRK 407	71
23070-P	R-23,000		FDRK 408	71
23070-S	R-23,000		FDRK 407	71
23070-T	R-23,000		FDRK 408	71
23080-D	R-23,000	Before 12-99	FDRK 410	71
	R-23,000	After 12-99	FDRK 451	79
23080-P	R-23,000	After 4-6-88	FDRK 219R	67
	R-23,000	Before 4-6-88	FDRK 72B	58
23080-S	R-23,000	Before 12-99	FDRK 410	71
	R-23,000	After 12-99	FDRK 451	79
23080-T	R-23,000	After 4-6-88	FDRK 219R	67
	R-23,000	Before 4-6-88	FDRK 72B	58
23082-P	R-23,000		FDRK 219R	67
23082-T	R-23,000		FDRK 219R	67
23085-C	R-23,000		FDRK 219R	67
23085-D	R-23,000		FDRK 410	71

Axle Model	Type/Cap.	Notes	Fersa Kit	Pg.
Eaton				
23085-S	R-23,000		FDRK 410	71
23085-T	R-23,000	After 4-6-88	FDRK 219R	67
23090-D	R-23,000	After 12-99	FDRK 451	79
23090-S	R-23,000	After 12-99	FDRK 451	79
23105-C	R-23,000		FDRK 401	68
23105-D	R-23,000		FDRK 409	71
23105-S	R-23,000		FDRK 402	68
23120	R-23,000	Large Spherical Differential	FDRK 18E	57
23121	R-23,000	GMC Trucks	FDRK 415	72
	R-23,000	Non-GMC Trucks	FDRK 18E	57
23202	R-23,000		FDRK 72	58
23220	R-23,000	w/ 27950 Case	FDRK 72A	58
	R-23,000	w/103537 Case	FDRK 72B	58
23221	R-23,000	w/ 27950 Case	FDRK 72A	58
	R-23,000	w/103537 Case	FDRK 72B	58
23227	R-23,000	After 2-1-79	FDRK 219R	67
	R-23,000	Before 2-1-79	FDRK 413	72
23302	R-23,000		FDRK 72	58
23320	R-23,000	w/ 27950 Case	FDRK 72A	58
	R-23,000	w/103537 Case	FDRK 72B	58
23321	R-23,000	w/ 27950 Case	FDRK 72A	58
	R-23,000	w/103537 Case	FDRK 72B	58
23327	R-23,000	After 2-1-79	FDRK 219R	67
	R-23,000	Before 2-1-79	FDRK 413	72
23420	R-23,000	After 2-1-79	FDRK 219R	67
	R-23,000	Before 2-1-79	FDRK 413	72
23421	R-23,000		FDRK 219R	67
23427	R-23,000		FDRK 219R	67
23430	R-23,000	w/ CTD	FDRK 219R	67
23433	R-23,000		FDRK 219R	67
23437	R-23,000		FDRK 219R	67
26080-D	R-26,000	Before 12-99	FDRK 410	71
	R-26,000	After 12-99	FDRK 451	79
26080-P	R-26,000		FDRK 219R	67
26080-T	R-26,000		FDRK 219R	67
26085-D	R-26,000	Before 12-99	FDRK 410	71
26085-S	R-26,000	Before 12-99	FDRK 410	71
26085-P	R-26,000	After 4-6-88	FDRK 219R	67
	R-26,000	Before 4-6-88	FDRK 72B	58
26085-T	R-26,000	After 4-6-88	FDRK 219R	67
	R-26,000	Before 4-6-88	FDRK 72B	58
26090-D	R-26,000	After 12-99	FDRK 451	79
26090-S	R-26,000	Before 12-99	FDRK 451	79
26105-C	R-26,000		FDRK 401	68
26105-S	R-26,000		FDRK 402	68
26120	R-26,000	Large Spherical Differential	FDRK 18E	57
	R-26,000	Small Spherical Differential	FDRK 18D	57
26121	R-26,000	Large Spherical Differential	FDRK 18E	57
	R-26,000	Small Spherical Differential	FDRK 18D	57
26123	R-26,000	Large Spherical	FDRK 18E	57
	R-26,000	Small Spherical Differential	FDRK 18D	57
26220	R-26,000	w/ 27950 Case	FDRK 72A	58
	R-26,000	w/103537 Case	FDRK 72B	58

1.1 \

Heavy Duty Differential Index

Axle Model	Type/Cap.	Notes	Fersa Kit	Pg.
Eaton				
26221	R-26,000	w/ 27950 Case	FDRK 72A	58
	R-26,000	w/ 103537 Case	FDRK 72B	58
26223	R-26,000	w/ 27950 Case	FDRK 72A	58
	R-26,000	w/ 103537 Case	FDRK 72B	58
26320	R-26,000	w/ 27950 Case	FDRK 72A	58
	R-26,000	w/ 103537 Case	FDRK 72B	58
26321	R-26,000	w/ 27950 Case	FDRK 72A	58
	R-26,000	w/ 103537 Case	FDRK 72B	58
26323	R-26,000	w/ 27950 Case	FDRK 72A	58
	R-26,000	w/ 103537 Case	FDRK 72B	58
26420	R-26,000		FDRK 413	72
26421	R-26,000		FDRK 219R	67
26426	R-26,000		FDRK 413	72
30055-P	R-30,000		FDRK 219R	67
30105-C	R-30,000		FDRK 401	68
30105-S	R-30,000		FDRK 402	68
33321	R-33,000	w/ 27950 Case	FDRK 72A	58
	R-33,000	w/ 103537 Case	FDRK 72B	58
35055-P	R-35,000		FDRK 219R	67
35227	R-35,000	w/ 27950 Case	FDRK 413	72
	R-35,000	w/ 103537 Case	FDRK 219R	67
	R-35,000	w/ 27950 Case	FDRK 413	72
	R-35,000	w/ 103537 Case	FDRK 219R	67
GMC				
H052	R-5,200	1968-On	FDRK 700	82
H072	R-7,200	1968-On	FDRK 700	82
H110	R-11,000	Before 1983	FDRK 701	82
H130	R-13,000	Late Models	FDRK 701	82
H150	R-15,000	Before 1982	FDRK 702	82
T150	R-15,000	1996-1983	FDRK 170	59
H170	R-17,000	Before 1979	FDRK 702	82
T170	R-17,000	1966-On	FDRK 170	59
International Harvester/ Navistar				
RA15	R-6,000		FDRK 195	62
RA25	R-13,500		FDRK 202	63
RA29	R-15,500		FDRK 191R	60
RA30	R-15,000		FDRK 202	63
RA35	R-16,000		FDRK 191R	60
RA39	R-16,000		FDRK 191R	60
RA42	R-	w/ Involute Splines	FDRK 192RB	61
	R-	w/o Involute Splines and Below Serial # 5141	FDRK 192RA	61
	R-	w/o Involute Splines and Serial # 5141 & Above	FDRK 192R	61
RA43	R-18,500	w/ Involute Splines	FDRK 192RB	61
	R-18,500	w/o Involute Splines and Below Serial # 5141	FDRK 192RA	61
	R-18,500	w/o Involute Splines and Serial # 5141 & Above	FDRK 192R	61
RA44	R-18,500	w/ Involute Splines	FDRK 192RB	61
	R-18,500	w/o Involute Splines and Below Serial # 5141	FDRK 192RA	61
	R-18,500	w/o Involute Splines and Serial # 5141 & Above	FDRK 192R	61
RA47	R-18,500	w/ Involute Splines	FDRK 192RB	61
	R-18,500	w/o Involute Splines and Below Serial # 5141	FDRK 192RA	61
	R-18,500	w/o Involute Splines and Serial # 5141 & Above	FDRK 192R	61

Axle Model	Type/Cap.	Notes	Fersa Kit	Pg.
International Harvester/ Navistar				
RA48	R-18,500	w/ Involute Splines	FDRK 192RB	61
	R-18,500	w/o Involute Splines and Below Serial # 5141	FDRK 192RA	61
	R-18,500	w/o Involute Splines and Serial # 5141 & Above	FDRK 192R	61
RA57	R-23,000	# G261412 & Up	FDRK 198	62
	R-23,000	w/Involute Splines	FDRK 201R	63
RA341	RF-30,000		FDRK 191F	60
	RR-30,000		FDRK 191R	60
RA351	RF-34,000	Below Diff Ser. #21453	FDRK 192FC	60
	RF-34,000	Diff Ser. #21453 & Higher w/Tapered Drive Bearings	FDRK 192FB	60
	RR-34,000	Below Serial # 18798	FDRK 192RA	61
	RR-34,000	Involute Splines	FDRK 192RB	61
RA355	RF-38,000	Serial # 18798 & Above	FDRK 192R	61
	RR-38,000			
RA355	RF-38,000	Below Diff Ser. #21453	FDRK 192FC	60
	RR-38,000	Diff Ser. #21453 & Higher w/Tapered Drive Bearings	FDRK 192FB	60
RA355	RR-38,000	Below Diff Ser. # 18798	FDRK 192RA	61
	RR-38,000	Diff Ser. # 19798 & Up	FDRK 192R	61
	RR-38,000	Involute Splines	FDRK 192RB	61
RA386	RF-	Below Diff Ser. #21453	FDRK 192FC	60
	RF-	Diff Ser. #21453 & Higher w/Tapered Drive Bearings	FDRK 192FB	60
	RR-	Below Diff Ser. # 18798	FDRK 192RA	61
	RR-	Diff Ser. # 18798 & Up	FDRK 192R	61
RA387	RF-	w/Involute Splines	FDRK 192RB	61
	RF-	Below Diff Ser. #21453	FDRK 192FC	60
	RF-	Diff Ser. #21453 & Higher w/Tapered Drive Bearings	FDRK 192FB	60
	RR-	Below Diff Ser. # 18798	FDRK 192RA	61
RA429	RR-	Diff Ser. # 18798 & Up	FDRK 192R	61
	RR-	w/Involute Splines	FDRK 192RB	61
	RR-			
RA472	RF-	w/Involute Splines	FDRK 198	62
	RF-		FDRK 201R	63
	RR-			
RA474	RF-46,000	Involute Splines	FDRK 200F	62
	RF-46,000	Involute Splines (Late Design)	FDRK 200FA	62
	RR-46,000	Involute Splines	FDRK 192RB	61
RA474	RF-46,000	Involute Splines	FDRK 201F	63
	RF-46,000	Involute Splines (Late Design)	FDRK 201FA	63
	RR-46,000	Involute Splines	FDRK 201R	63

Mack

RAD23	R-		FDRK 117	59
SW29	RF-& RR-		FDRK 205	64
SW30	RF-& RR-		FDRK 205	64
SW31	RF-& RR-		FDRK 205	64
CRDP32			FDRK 504	81
SWD32	RF-& RR-		FDRK 206	64
CRD33			FDRK 505	81
AWDR48	RF-& RR-		FDRK 117	59
SW559	RF-		FDRK 212F	66
	RR-		FDRK 212R	66
SWW59	RF-		FDRK 212F	66
	RR-		FDRK 212R	66
SS65	RF-		FDRK 212F	66
SS65	RR-		FDRK 212R	66
SW65	RF-		FDRK 212F	66
	RR-		FDRK 212R	66
SWD69	RF-		FDRK 212F	66
	RR-		FDRK 212R	66

1.1

1.1 \

Heavy Duty Differential Index

Axle Model	Type/Cap.	Notes	Fersa Kit	Pg.
Mack				
SWW69	RF- RR-		FDRK 212F FDRK 212R	66 66
SWW69W	RF- RR-		FDRK 212F FDRK 212R	66 66
CRD78	R-22,000		FDRK 117	59
SW80	RF- RR-		FDRK 212F FDRK 212R	66 66
CRDLP92		w/11KH5312, 5313 w/11KH5313 w/11KH5316, 5317, 5318, 5319	FDRK 206 FDRK 206 FDRK 206	64 64 64
SWS92	RF- RR-		FDRK 212F FDRK 212R	66 66
CRD93		Non-Current w/11KH5326, 5327, 5330	FDRK 502 FDRK 205	81 64
CRD93A			FDRK 503	81
CRDLP93			FDRK 205	64
SWS93	RF- RR-		FDRK 212F FDRK 212R	66 66
CRD94			FDRK 117	59
CRDP95			FDRK 212F	66
SWWP95	RF- RR-		FDRK 212F FDRK 212R	66 66
CRD96			FDRK 212R	66
CRDPC112		w/11KH5333, 5334, 5336	FDRK 206	64
CRD113		Non-Current w/11KH5341, 5342	FDRK 502 FDRK 205	81 64
CRD116	R-22,000 R-22,000	Non-Current w/11KHA4165, 4165A	FDRK 117A FDRK 117	59 59
CRD117		Non-Current w/11KHA4159API-AP14 w/11KHA45159CP12	FDRK 117A FDRK 117 FDRK 117	59 59 59
CRD118			FDRK 506	81
C150	F-		FDRK 507	81
CRD150	F-		FDRK 507	81
CRDPC150	F-		FDRK 507	81
C151	R-		FDRK 508	81
CRD151	R-		FDRK 508	81
CRDP200			FDRK 500	80
CRD201			FDRK 501	80
CRD202			FDRK 500	80
CRD203			FDRK 501	80
RAD303	R-		FDRK 117	59
RAD305	R-		FDRK 117	59
RAD500	R-		FDRK 117	59
RAS500	R-		FDRK 117	59
RAD501	R-		FDRK 117	59
RAD507	R-22,000		FDRK 117	59
RAD508	R-22,000		FDRK 117	59
RAD509	R-22,000		FDRK 117	59
RAD512	R-22,000		FDRK 117	59
RAD529	R-23,000		FDRK 117	59
RAD529CW	R-		FDRK 117	59

1.1 \ Heavy Duty Differential Index

Axle Model	Sub Model	Type/Cap.	Carrier	Notes	Fersa Kit	Pg.
------------	-----------	-----------	---------	-------	-----------	-----

Meritor

14X Series Single Axles

MS-17-14X		R-17,000	All	Hypoid w/o Diff Lock	FDRK 4843	92
		R-17,000		Hypoid w/ Diff Lock	FDRK 4844	92
MS-19-14X		R-17,000	All	Hypoid w/o Diff Lock	FDRK 4843	92
		R-17,000		Hypoid w/ Diff Lock	FDRK 4844	92
MS-21-14X		R-17,000	All	Hypoid w/o Diff Lock	FDRK 4843	92
		R-17,000		Hypoid w/ Diff Lock	FDRK 4844	92

14X Series Tandem Axles

MD-34-14X	MD-17-14X	RF-17,000	All	Amboid Hypoid w/o Diff Lock Hypoid w/ Diff Lock	FDRK 4841	92
	MR-17-14X	RR-17,000	All		FDRK 4842	92
	MR-17-14X	RR-17,000			FDRK 4843	92
	MR-17-14X	RR-17,000			FDRK 4844	92
MD-40-14X	MD-20-14X	RF-20,000	All	Amboid Hypoid w/o Diff Lock Hypoid w/ Diff Lock	FDRK 4841	92
	MR-20-14X	RR-20,000	All		FDRK 4842	92
	MR-20-14X	RR-20,000			FDRK 4843	92
	MR-20-14X	RR-20,000			FDRK 4844	92
MT-44-14X	MD-22-14X	RF-22,000	All	Hypoid w/o Diff Lock Hypoid w/ Diff Lock	FDRK 4841	92
	MR-22-14X	RR-22,000	All		FDRK 4843	92
	MR-22-14X	RR-22,000			FDRK 4844	92

113 Series Single Axle

MS-10-113		R-10,000	All		FDRK 4753	92
MS-11-113		R-11,000	All		FDRK 4753	92
MS-12-113		R-12,000	All		FDRK 4753	92

120, 125 Series Single Axle

RS-13-120		R-13,000	All		FDRK 218	66
RS-15-120		R-15,000	All		FDRK 218	66
RS-15-125		R-15,000	All		FDRK 218	66

140,141,143,144 & 145 Series Single Axle

RS-16-140		R-16,000	L1676		FDRK 4350	88
		R-16,000	M1547		FDRK 4345	88
RS-16-141		R-16,000	All		FDRK 217R	66
RS-17-140		R-17,000	L1676		FDRK 4350	88
		R-17,000	M1547		FDRK 4345	88
RS-17-141		R-17,000	All		FDRK 217R	66
RS-17-144		R-17,000	D1850		FDRK 217R	66
		R-17,000	E1851		FDRK 217R	66
		R-17,000	G1879		FDRK 4390	90
		R-17,000	L1676		FDRK 217R	66
		R-17,000	M1885		FDRK 217R	66
		R-17,000	Q1785		FDRK 217R	66
		R-17,000	R1500		FDRK 224	68
		R-17,000	S1895		FDRK 217R	66
		R-17,000	X1558		FDRK 4390	90
		RS-17-145			R-17,000	All
RS-19-144		R-19,000	D1850		FDRK 217R	66
		R-19,000	E1851		FDRK 217R	66
		R-19,000	G1879		FDRK 4390	90
		R-19,000	L1676		FDRK 217R	66
		R-19,000	M1885		FDRK 217R	66
		R-19,000	Q1785		FDRK 217R	66
		R-19,000	R1500		FDRK 224	68
		R-19,000	S1895		FDRK 217R	66
		R-19,000	X1558		FDRK 4390	90

Axle Model	Sub Model	Type/Cap.	Carrier	Notes	Fersa Kit	Pg.
------------	-----------	-----------	---------	-------	-----------	-----

Meritor

140,141,143,144 & 145 Series Single Axle

RS-19-145		R-19,000	All		FDRK 217R	66
RS-21-145		R-21,000	D1850		FDRK 217R	66
		R-21,000	E1851		FDRK 217R	66
		R-21,000	G1879		FDRK 4390	90
		R-21,000	L1676		FDRK 217R	66
		R-21,000	M1885		FDRK 217R	66
		R-21,000	Q1785		FDRK 217R	66
		R-21,000	R1500		FDRK 224	68
		R-21,000	S1895		FDRK 217R	66
	R-21,000	X1558		FDRK 4390	90	

140,141,143,144 & 145 Series Tandem Axle

RT-34-144	RD-17-144	RF-17,000	B1978	Prior to 11/93 w/Original 39 Spline Input	FDRK 217F	66
	RD-17-144	RF-17,000	B1978	Prior to 11/93 w/ New 46 Spline Input	FDRK 4395	90
	RD-17-144	RF-17,000	B1978	After 11/93	FDRK 4396	90
	RD-17-144	RF-17,000	C1979	Prior to 11/93 w/Original 39 Spline Input	FDRK 217F	66
	RD-17-144	RF-17,000	C1979	Prior to 11/93 w/ New 46 Spline Input	FDRK 4395	90
	RD-17-144	RF-17,000	C1979	After 11/93	FDRK 4396	90
	RD-17-144	RF-17,000	E1903	Prior to 11/93	FDRK 4405	90
	RD-17-144	RF-17,000	E1903	After 11/93	FDRK 4406	90
	RD-17-144	RF-17,000	E1981	Prior to 11/93	FDRK 4405	90
	RD-17-144	RF-17,000	E1981	After 11/93	FDRK 4406	90
	RD-17-144	RF-17,000	F1852	Prior to 11/93 w/Original 39 Spline Input	FDRK 217F	66
	RD-17-144	RF-17,000	F1852	Prior to 11/93 w/ New 46 Spline Input	FDRK 4395	90
	RD-17-144	RF-17,000	F1852	After 11/93	FDRK 4396	90
	RD-17-144	RF-17,000	G1645	Prior to 11/93 w/Original 39 Spline Input	FDRK 217F	66
	RD-17-144	RF-17,000	G1645	Prior to 11/93 w/ New 46 Spline Input	FDRK 4395	90
	RD-17-144	RF-17,000	G1645	After 11/93	FDRK 4396	90
	RD-17-144	RF-17,000	M1677	Prior to 11/93	FDRK 4405	90
	RD-17-144	RF-17,000	M1677	After 11/93	FDRK 4406	90
	RD-17-144	RF-17,000	N1860	Prior to 11/93 w/Original 39 Spline Input	FDRK 217F	66
	RD-17-144	RF-17,000	N1860	Prior to 11/93 w/ New 46 Spline Input	FDRK 4395	90
	RD-17-144	RF-17,000	N1860	After 11/93	FDRK 4396	90
	RD-17-144	RF-17,000	R1890	Prior to 11/93	FDRK 4405	90
	RD-17-144	RF-17,000	R1890	After 11/93	FDRK 4406	90
	RD-17-144	RF-17,000	S1917	Prior to 11/93 w/Original 39 Spline Input	FDRK 217F	66
	RD-17-144	RF-17,000	S1917	Prior to 11/93 w/ New 46 Spline Input	FDRK 4395	90
	RD-17-144	RF-17,000	S1917	After 11/93	FDRK 4396	90
	RD-17-144	RF-17,000	T1814	Prior to 11/93 w/Original 39 Spline Input	FDRK 217F	66
	RD-17-144	RF-17,000	T1814	Prior to 11/93 w/ New 46 Spline Input	FDRK 4395	90

1.1 \ Heavy Duty Differential Index

Axle Model	Sub Model	Type/Cap.	Carrier	Notes	Fersa Kit	Pg.
Meritor						
140,141,143,144 & 145 Series Tandem Axle						
RT-34-144	RD-17-144	RF-17,000	T1814	After 11/93	FDRK 4396	90
	RD-17-144	RF-17,000	U1815	Prior to 11/93	FDRK 4405	90
	RD-17-144	RF-17,000	U1815	After 11/93	FDRK 4406	90
	RP-17-144	RF-17,000	D1902	Prior to 11/93	FDRK 4405	90
	RP-17-144	RF-17,000	D1902	After 11/93	FDRK 4406	90
	RP-17-144	RF-17,000	G1853	Prior to 11/93 w/Original 39 Spline Input	FDRK 217F	66
	RP-17-144	RF-17,000	G1853	Prior to 11/93 w/ New 46 Spline Input	FDRK 4395	90
	RP-17-144	RF-17,000	G1853	After 11/93	FDRK 4396	90
	RP-17-144	RF-17,000	H1984	Prior to 11/93 w/Original 39 Spline Input	FDRK 217F	66
	RP-17-144	RF-17,000	H1984	Prior to 11/93 w/ New 46 Spline Input	FDRK 4395	90
	RP-17-144	RF-17,000	H1984	After 11/93	FDRK 4396	90
	RP-17-144	RF-17,000	K1987	Prior to 11/93	FDRK 4405	90
	RP-17-144	RF-17,000	K1987	After 11/93	FDRK 4406	90
	RP-17-144	RF-17,000	L1624	Prior to 11/93	FDRK 4405	90
	RP-17-144	RF-17,000	L1624	After 11/93	FDRK 4406	90
	RP-17-144	RF-17,000	P1888	Prior to 11/93	FDRK 4405	90
	RP-17-144	RF-17,000	P1888	After 11/93	FDRK 4406	90
	RP-17-144	RF-17,000	V1816	Prior to 11/93 w/Original 39 Spline Input	FDRK 217F	66
	RP-17-144	RF-17,000	V1816	Prior to 11/93 w/ New 46 Spline Input	FDRK 4395	90
	RP-17-144	RF-17,000	V1816	After 11/93	FDRK 4396	90
	RP-17-144	RF-17,000	W1817	Prior to 11/93	FDRK 4405	90
	RP-17-144	RF-17,000	W1817	After 11/93	FDRK 4406	90
	RP-17-144	RF-17,000	X1662	Prior to 11/93 w/Original 39 Spline Input	FDRK 217F	66
	RP-17-144	RF-17,000	X1662	Prior to 11/93 w/ New 46 Spline Input	FDRK 4395	90
	RP-17-144	RF-17,000	X1662	After 11/93	FDRK 4396	90
	RR-17-144	RR-17,000	D1850		FDRK 217R	66
	RR-17-144	RR-17,000	E1851		FDRK 217R	66
	RR-17-144	RR-17,000	G1879		FDRK 4390	90
	RR-17-144	RR-17,000	L1676		FDRK 217R	66
	RR-17-144	RR-17,000	M1885		FDRK 217R	66
	RR-17-144	RR-17,000	Q1785		FDRK 217R	66
	RR-17-144	RR-17,000	S1865		FDRK 217R	66
RR-17-144	RR-17,000	X1558		FDRK 4390	90	
RT-34-145	RT-34,000	All		Prior to 11/93 w/Original 39 Spline Input	FDRK 217F	66
RT-34-145	RD-17-145	RF-17,000	All	Prior to 11/93 w/ New 46 Spline Input	FDRK 4395	90
	RD-17-145	RF-17,000	All	After 11/93	FDRK 4396	90
	RP-17-145	RF-17,000	All	Prior to 11/93	FDRK 4395	90
	RP-17-145	RF-17,000	All	After 11/93	FDRK 4396	90
	RR-17-145	RR-17,000	All		FDRK 217R	66
RT-38-144	RD-19-144	RF-19,000	B1978		FDRK 217F	66
	RD-19-144	RF-19,000	B1978		FDRK 4395	90
	RD-19-144	RF-19,000	B1978		FDRK 4396	90
		RF-19,000	C1979		FDRK 217F	66

Axle Model	Sub Model	Type/Cap.	Carrier	Notes	Fersa Kit	Pg.
------------	-----------	-----------	---------	-------	-----------	-----

Meritor

140,141,143,144 & 145 Series Tandem Axle

RT-38-144	RD-19-144	RF-19,000	C1979	Prior to 11/93 w/Original 39 Spline Input	FDRK 4395	90
	RD-19-144	RF-19,000	C1979	Prior to 11/93 w/ New 46 Spline Input	FDRK 4396	90
	RD-19-144	RF-19,000	E1903	After 11/93	FDRK 4405	90
	RD-19-144	RF-19,000	E1903	Prior to 11/93 w/Original 39 Spline Input	FDRK 4406	90
	RD-19-144	RF-19,000	E1981	Prior to 11/93 w/ New 46 Spline Input	FDRK 4405	90
	RD-19-144	RF-19,000	E1981	After 11/93	FDRK 4406	90
	RD-19-144	RF-19,000	F1852	Prior to 11/93	FDRK 217F	66
	RD-19-144	RF-19,000	F1852	After 11/93	FDRK 4395	90
	RD-19-144	RF-19,000	F1852	Prior to 11/93	FDRK 4396	90
	RD-19-144	RF-19,000	G1645	After 11/93	FDRK 217F	66
	RD-19-144	RF-19,000	G1645	Prior to 11/93 w/Original 39 Spline Input	FDRK 4395	90
	RD-19-144	RF-19,000	G1645	Prior to 11/93 w/ New 46 Spline Input	FDRK 4396	90
	RD-19-144	RF-19,000	M1677	After 11/93	FDRK 4405	90
	RD-19-144	RF-19,000	M1677	Prior to 11/93 w/Original 39 Spline Input	FDRK 4406	90
	RD-19-144	RF-19,000	N1860	Prior to 11/93 w/ New 46 Spline Input	FDRK 217F	66
	RD-19-144	RF-19,000	N1860	After 11/93	FDRK 4395	90
	RD-19-144	RF-19,000	N1860	Prior to 11/93	FDRK 4396	90
	RD-19-144	RF-19,000	R1890	After 11/93	FDRK 4405	90
	RD-19-144	RF-19,000	R1890	Prior to 11/93 w/Original 39 Spline Input	FDRK 4406	90
	RD-19-144	RF-19,000	S1917	Prior to 11/93 w/ New 46 Spline Input	FDRK 217F	66
	RD-19-144	RF-19,000	S1917	After 11/93	FDRK 4395	90
	RD-19-144	RF-19,000	S1917	Prior to 11/93	FDRK 4396	90
	RD-19-144	RF-19,000	T1814	After 11/93	FDRK 217F	66
	RD-19-144	RF-19,000	T1814	Prior to 11/93 w/Original 39 Spline Input	FDRK 4395	90
	RD-19-144	RF-19,000	T1814	Prior to 11/93 w/ New 46 Spline Input	FDRK 4396	90
	RD-19-144	RF-19,000	U1815	After 11/93	FDRK 4405	90
	RD-19-144	RF-19,000	U1815	Prior to 11/93 w/Original 39 Spline Input	FDRK 4406	90
	RD-19-144	RF-19,000	D1902	Prior to 11/93 w/ New 46 Spline Input	FDRK 4405	90
	RP-19-144	RF-19,000	D1902	After 11/93	FDRK 4406	90
	RP-19-144	RF-19,000	G1853	Prior to 11/93	FDRK 217F	66
	RP-19-144	RF-19,000	G1853	After 11/93	FDRK 4395	90
	RP-19-144	RF-19,000	G1853	Prior to 11/93	FDRK 4396	90
	RP-19-144	RF-19,000	H1984	After 11/93	FDRK 217F	66
	RP-19-144	RF-19,000	H1984	Prior to 11/93 w/Original 39 Spline Input	FDRK 4395	90
	RP-19-144	RF-19,000	H1984	Prior to 11/93 w/ New 46 Spline Input	FDRK 4396	90
	RP-19-144	RF-19,000	K1987	After 11/93	FDRK 4405	90

1.1

1.1 \ Heavy Duty Differential Index

Axle Model	Sub Model	Type/Cap.	Carrier	Notes	Fersa Kit	Pg.
Meritor						
140,141,143,144 & 145 Series Tandem Axle						
RT-38-144	RP-19-144	RF-19,000	K1987	Prior to 11/93 w/Original 39 Spline Input	FDRK 4406	90
	RP-19-144	RF-19,000	L1624	Prior to 11/93 w/ New 46 Spline Input	FDRK 4405	90
	RP-19-144	RF-19,000	L1624	After 11/93	FDRK 4406	90
	RP-19-144	RF-19,000	P1888	Prior to 11/93	FDRK 4405	90
	RP-19-144	RF-19,000	P1888	After 11/93	FDRK 4406	90
	RP-19-144	RF-19,000	V1816	Prior to 11/93	FDRK 217F	66
	RP-19-144	RF-19,000	V1816	After 11/93	FDRK 4395	90
	RP-19-144	RF-19,000	V1816	Prior to 11/93	FDRK 4396	90
	RP-19-144	RF-19,000	W1817	After 11/93	FDRK 4405	90
	RP-19-144	RF-19,000	W1817	Prior to 11/93 w/Original 39 Spline Input	FDRK 4406	90
	RP-19-144	RF-19,000	X1662	Prior to 11/93 w/ New 46 Spline Input	FDRK 217F	66
	RP-19-144	RF-19,000	X1662	After 11/93	FDRK 4395	90
	RP-19-144	RF-19,000	X1662	Prior to 11/93	FDRK 4396	90
	RP-19-144	RR-19,000	D1850	After 11/93	FDRK 217R	66
	RR-19-144	RR-19,000	E1851	Prior to 11/93 w/Original 39 Spline Input	FDRK 217R	66
	RR-19-144	RR-19,000	G1879	Prior to 11/93 w/ New 46 Spline Input	FDRK 4390	90
	RR-19-144	RR-19,000	L1676	After 11/93	FDRK 217R	66
	RR-19-144	RR-19,000	M1885		FDRK 217R	66
	RR-19-144	RR-19,000	Q1785		FDRK 217R	66
	RR-19-144	RR-19,000	S1865		FDRK 217R	66
RR-19-144	RR-19,000	X1558		FDRK 4390	90	
RT-40-140	RD-20-140	RF-20,000	All	Prior to 11/93	FDRK 4355	88
	RD-20-140	RF-20,000	All	After 11/93	FDRK 4356	88
	RR-20-140	RR-20,000	All		FDRK 217R	66
MT-40-143	MD-20-143	RF-20,000	B1978		FDRK 217F	66
	MD-20-143	RF-20,000	B1978	Prior to 11/93 w/Original 39 Spline Input	FDRK 4395	90
	MD-20-143	RF-20,000	B1978	Prior to 11/93 w/ New 46 Spline Input	FDRK 4396	90
	MD-20-143	RF-20,000	C1979	After 11/93	FDRK 217F	66
	MD-20-143	RF-20,000	C1979	Prior to 11/93 w/Original 39 Spline Input	FDRK 4395	90
	MD-20-143	RF-20,000	C1979	Prior to 11/93 w/ New 46 Spline Input	FDRK 4396	90
	MD-20-143	RF-20,000	E1903	After 11/93	FDRK 4405	90
	MD-20-143	RF-20,000	E1903	Prior to 11/93	FDRK 4406	90
	MD-20-143	RF-20,000	E1981	After 11/93	FDRK 4405	90
	MD-20-143	RF-20,000	E1981	Prior to 11/93	FDRK 4406	90
	MD-20-143	RF-20,000	F1852	After 11/93	FDRK 217F	66
	MD-20-143	RF-20,000	F1852	Prior to 11/93 w/Original 39 Spline Input	FDRK 4395	90
	MD-20-143	RF-20,000	F1852	Prior to 11/93 w/ New 46 Spline Input	FDRK 4396	90
	MD-20-143	RF-20,000	G1645	After 11/93	FDRK 217F	66
	MD-20-143	RF-20,000	G1645	Prior to 11/93 w/Original 39 Spline Input	FDRK 4395	90

Axle Model	Sub Model	Type/Cap.	Carrier	Notes	Fersa Kit	Pg.
------------	-----------	-----------	---------	-------	-----------	-----

Meritor

140,141,143,144 & 145 Series Tandem Axle

MT-40-143	MD-20-143	RF-20,000	G1645	Prior to 11/93 w/ New 46 Spline Input	FDRK 4396	90
	MD-20-143	RF-20,000	M1677	After 11/93	FDRK 4405	90
	MD-20-143	RF-20,000	M1677	Prior to 11/93	FDRK 4406	90
	MD-20-143	RF-20,000	N1860	After 11/93	FDRK 217F	66
	MD-20-143	RF-20,000	N1860	Prior to 11/93 w/Original 39 Spline Input	FDRK 4395	90
	MD-20-143	RF-20,000	N1860	Prior to 11/93 w/ New 46 Spline Input	FDRK 4396	90
	MD-20-143	RF-20,000	R1890	After 11/93	FDRK 4405	90
	MD-20-143	RF-20,000	R1890	Prior to 11/93	FDRK 4406	90
	MD-20-143	RF-20,000	S1917	After 11/93	FDRK 217F	66
	MD-20-143	RF-20,000	S1917	Prior to 11/93 w/Original 39 Spline Input	FDRK 4395	90
	MD-20-143	RF-20,000	S1917	Prior to 11/93 w/ New 46 Spline Input	FDRK 4396	90
	MD-20-143	RF-20,000	T1814	After 11/93	FDRK 217F	66
	MD-20-143	RF-20,000	T1814	Prior to 11/93 w/Original 39 Spline Input	FDRK 4395	90
	MD-20-143	RF-20,000	T1814	Prior to 11/93 w/ New 46 Spline Input	FDRK 4396	90
	MD-20-143	RF-20,000	U1815	After 11/93	FDRK 4405	90
	MD-20-143	RF-20,000	U1815	Prior to 11/93	FDRK 4406	90
	MP-20-143	RF-20,000	D1902	After 11/93	FDRK 4405	90
	MP-20-143	RF-20,000	D1902	Prior to 11/93	FDRK 4406	90
	MP-20-143	RF-20,000	G1853	After 11/93	FDRK 217F	66
	MP-20-143	RF-20,000	G1853	Prior to 11/93 w/Original 39 Spline Input	FDRK 4395	90
	MP-20-143	RF-20,000	G1853	Prior to 11/93 w/ New 46 Spline Input	FDRK 4396	90
	MP-20-143	RF-20,000	H1984	After 11/93	FDRK 217F	66
	MP-20-143	RF-20,000	H1984	Prior to 11/93 w/Original 39 Spline Input	FDRK 4395	90
	MP-20-143	RF-20,000	H1984	Prior to 11/93 w/ New 46 Spline Input	FDRK 4396	90
	MP-20-143	RF-20,000	K1987	After 11/93	FDRK 4405	90
	MP-20-143	RF-20,000	K1987	Prior to 11/93	FDRK 4406	90
	MP-20-143	RF-20,000	L1624	After 11/93	FDRK 4405	90
	MP-20-143	RF-20,000	L1624	Prior to 11/93	FDRK 4406	90
	MP-20-143	RF-20,000	P1888	After 11/93	FDRK 4405	90
	MP-20-143	RF-20,000	P1888	Prior to 11/93	FDRK 4406	90
	MP-20-143	RF-20,000	V1816	After 11/93	FDRK 217F	66
	MP-20-143	RF-20,000	V1816	Prior to 11/93 w/Original 39 Spline Input	FDRK 4395	90
	MP-20-143	RF-20,000	V1816	Prior to 11/93 w/ New 46 Spline Input	FDRK 4396	90
	MP-20-143	RF-20,000	W1817	After 11/93	FDRK 4405	90
	MP-20-143	RF-20,000	W1817	Prior to 11/93	FDRK 4406	90
	MP-20-143	RF-20,000	X1662	After 11/93	FDRK 217F	66
	MP-20-143	RF-20,000	X1662	Prior to 11/93 w/Original 39 Spline Input	FDRK 4395	90
	MP-20-143	RF-20,000	X1662	Prior to 11/93 w/ New 46 Spline Input	FDRK 4396	90

1.1 \ Heavy Duty Differential Index

Axle Model	Sub Model	Type/Cap.	Carrier	Notes	Fersa Kit	Pg.
Meritor						
140,141,143,144 & 145 Series Tandem Axle						
MT-40-143	MR-20-143	RR-20,000	All	After 11/93	FDRK 4461	92
	MR-20-143M	RR-20,000	All		FDRK 4461	92
RT-40-145	RD-20-145	RF-20,000	B1978		FDRK 217F	66
	RD-20-145	RF-20,000	B1978		FDRK 4395	90
	RD-20-145	RF-20,000	B1978		FDRK 4396	90
	RD-20-145	RF-20,000	C1979		FDRK 217F	66
	RD-20-145	RF-20,000	C1979	Prior to 11/93 w/ Original 39 Spline Input	FDRK 4395	90
	RD-20-145	RF-20,000	C1979	Prior to 11/93 w/ New 46 Spline Input	FDRK 4396	90
	RD-20-145	RF-20,000	E1903	After 11/93	FDRK 4405	90
	RD-20-145	RF-20,000	E1903	Prior to 11/93 w/ Original 39 Spline Input	FDRK 4406	90
	RD-20-145	RF-20,000	E1981	Prior to 11/93 w/ New 46 Spline Input	FDRK 4405	90
	RD-20-145	RF-20,000	E1981	After 11/93	FDRK 4406	90
	RD-20-145	RF-20,000	F1852	Prior to 11/93	FDRK 217F	66
	RD-20-145	RF-20,000	F1852	After 11/93	FDRK 4395	90
	RD-20-145	RF-20,000	F1852	Prior to 11/93	FDRK 4396	90
	RD-20-145	RF-20,000	G1645	After 11/93	FDRK 217F	66
	RD-20-145	RF-20,000	G1645	Prior to 11/93 w/ Original 39 Spline Input	FDRK 4395	90
	RD-20-145	RF-20,000	G1645	Prior to 11/93 w/ New 46 Spline Input	FDRK 4396	90
	RD-20-145	RF-20,000	M1677	After 11/93	FDRK 4405	90
	RD-20-145	RF-20,000	M1677	Prior to 11/93 w/ Original 39 Spline Input	FDRK 4406	90
	RD-20-145	RF-20,000	N1860	Prior to 11/93 w/ New 46 Spline Input	FDRK 217F	66
	RD-20-145	RF-20,000	N1860	After 11/93	FDRK 4395	90
	RD-20-145	RF-20,000	N1860	Prior to 11/93	FDRK 4396	90
	RD-20-145	RF-20,000	R1890	After 11/93	FDRK 4405	90
	RD-20-145	RF-20,000	R1890	Prior to 11/93 w/ Original 39 Spline Input	FDRK 4406	90
	RD-20-145	RF-20,000	S1917	Prior to 11/93 w/ New 46 Spline Input	FDRK 217F	66
	RD-20-145	RF-20,000	S1917	After 11/93	FDRK 4395	90
	RD-20-145	RF-20,000	S1917	Prior to 11/93	FDRK 4396	90
	RD-20-145	RF-20,000	T1814	After 11/93	FDRK 217F	66
	RD-20-145	RF-20,000	T1814	Prior to 11/93 w/ Original 39 Spline Input	FDRK 4395	90
	RD-20-145	RF-20,000	T1814	Prior to 11/93 w/ New 46 Spline Input	FDRK 4396	90
	RD-20-145	RF-20,000	U1815	After 11/93	FDRK 4405	90
	RD-20-145	RF-20,000	U1815	Prior to 11/93 w/ Original 39 Spline Input	FDRK 4406	90
	RP-20-145	RF-20,000	D1902	Prior to 11/93 w/ New 46 Spline Input	FDRK 4405	90
	RP-20-145	RF-20,000	D1902	After 11/93	FDRK 4406	90
	RP-20-145	RF-20,000	G1853	Prior to 11/93	FDRK 217F	66
	RP-20-145	RF-20,000	G1853	After 11/93	FDRK 4395	90
	RP-20-145	RF-20,000	G1853	Prior to 11/93	FDRK 4396	90

Axle Model	Sub Model	Type/Cap.	Carrier	Notes	Fersa Kit	Pg.
------------	-----------	-----------	---------	-------	-----------	-----

Meritor

140,141,143,144 & 145 Series Tandem Axle

RT-40-145	RP-20-145	RF-20,000	H1984	After 11/93	FDRK 217F	66
	RP-20-145	RF-20,000	H1984	Prior to 11/93 w/Original 39 Spline Input	FDRK 4395	90
	RP-20-145	RF-20,000	H1984	Prior to 11/93 w/ New 46 Spline Input	FDRK 4396	90
	RP-20-145	RF-20,000	K1987	After 11/93	FDRK 4405	90
	RP-20-145	RF-20,000	K1987	Prior to 11/93 w/Original 39 Spline Input	FDRK 4406	90
	RP-20-145	RF-20,000	L1624	Prior to 11/93 w/ New 46 Spline Input	FDRK 4405	90
	RP-20-145	RF-20,000	L1624	After 11/93	FDRK 4406	90
	RP-20-145	RF-20,000	P1888	Prior to 11/93	FDRK 4405	90
	RP-20-145	RF-20,000	P1888	After 11/93	FDRK 4406	90
	RP-20-145	RF-20,000	V1816	Prior to 11/93	FDRK 217F	66
	RP-20-145	RF-20,000	V1816	After 11/93	FDRK 4395	90
	RP-20-145	RF-20,000	V1816	Prior to 11/93	FDRK 4396	90
	RP-20-145	RF-20,000	W1817	After 11/93	FDRK 4405	90
	RP-20-145	RF-20,000	W1817	Prior to 11/93 w/Original 39 Spline Input	FDRK 4406	90
	RP-20-145	RF-20,000	X1662	Prior to 11/93 w/ New 46 Spline Input	FDRK 217F	66
	RP-20-145	RF-20,000	X1662	After 11/93	FDRK 4395	90
	RP-20-145	RF-20,000	X1662	Prior to 11/93	FDRK 4396	90
	RR-20-145	RR-20,000	D1850	After 11/93	FDRK 217R	66
	RR-20-145	RR-20,000	E1851	Prior to 11/93 w/Original 39 Spline Input	FDRK 217R	66
	RR-20-145	RR-20,000	G1879	Prior to 11/93 w/ New 46 Spline Input	FDRK 4390	90
	RR-20-145	RR-20,000	L1676	After 11/93	FDRK 217R	66
	RR-20-145	RR-20,000	M1885		FDRK 217R	66
	RR-20-145	RR-20,000	Q1785		FDRK 217R	66
	RR-20-145	RR-20,000	S1865		FDRK 217R	66
	RR-20-145	RR-20,000	X1558		FDRK 4390	90
RT-44-145	RD-22-145	RF-22,000	B1874		FDRK 217F	66
	RD-22-145	RF-22,000	B1874	Prior to 11/93 w/Original 39 Spline Input	FDRK 4395	90
	RD-22-145	RF-22,000	B1874	Prior to 11/93 w/ New 46 Spline Input	FDRK 4396	90
	RD-22-145	RF-22,000	C1875	After 11/93	FDRK 4405	90
	RD-22-145	RF-22,000	C1875	Prior to 11/93	FDRK 4406	90
	RD-22-145	RF-22,000	D1980	After 11/93	FDRK 217F	66
	RD-22-145	RF-22,000	D1980	Prior to 11/93 w/Original 39 Spline Input	FDRK 4395	90
	RD-22-145	RF-22,000	D1980	Prior to 11/93 w/ New 46 Spline Input	FDRK 4396	90
	RD-22-145	RF-22,000	F1982	After 11/93	FDRK 4405	90
	RD-22-145	RF-22,000	F1982	Prior to 11/93	FDRK 4406	90
	RD-22-145	RF-22,000	G1905	After 11/93	FDRK 4405	90
	RD-22-145	RF-22,000	G1905	Prior to 11/93	FDRK 4406	90
	RP-22-145	RF-22,000	D1876	After 11/93	FDRK 217F	66
	RP-22-145	RF-22,000	D1876	Prior to 11/93 w/Original 39 Spline Input	FDRK 4395	90

1.1

1.1 \ Heavy Duty Differential Index

Axle Model	Sub Model	Type/Cap.	Carrier	Notes	Fersa Kit	Pg.
Meritor						
140,141,143,144 & 145 Series Tandem Axle						
RT-44-145	RP-22-145	RF-22,000	D1876	Prior to 11/93 w/ New 46 Spline Input	FDRK 4396	90
	RP-22-145	RF-22,000	E1877	After 11/93	FDRK 4405	90
	RP-22-145	RF-22,000	E1877	Prior to 11/93	FDRK 4406	90
	RP-22-145	RF-22,000	H1906	After 11/93	FDRK 4405	90
	RP-22-145	RF-22,000	H1906	Prior to 11/93	FDRK 4406	90
	RP-22-145	RF-22,000	J1986	After 11/93	FDRK 217F	66
	RP-22-145	RF-22,000	J1986	Prior to 11/93 w/Original 39 Spline Input	FDRK 4395	90
	RP-22-145	RF-22,000	J1986	Prior to 11/93 w/ New 46 Spline Input	FDRK 4396	90
	RP-22-145	RF-22,000	M1911	After 11/93	FDRK 4405	90
	RP-22-145	RF-22,000	M1911	Prior to 11/93	FDRK 4406	90
	RP-22-145	RF-22,000	P1914	After 11/93	FDRK 217F	66
	RP-22-145	RF-22,000	P1914	Prior to 11/93 w/Original 39 Spline Input	FDRK 4395	90
	RP-22-145	RF-22,000	P1914	Prior to 11/93 w/ New 46 Spline Input	FDRK 4396	90
	RP-22-145	RF-22,000	T1918	After 11/93	FDRK 4405	90
	RP-22-145	RF-22,000	T1918	Prior to 11/93	FDRK 4406	90
	RR-22-145	RR-22,000	A1873	After 11/93	FDRK 217R	66
	RR-22-145	RR-22,000	F1904		FDRK 4390	90

160, 161 & 164 Series Single Axles						
RC-23-160		R-23,000	A1821		FDRK 4426	90
		R-23,000	C1511		FDRK 4415	90
		R-23,000	C1823		FDRK 4428	90
		R-23,000	D1928		FDRK 4428	90
		R-23,000	E1825		FDRK 4428	90
		R-23,000	E1929		FDRK 4428	90
		R-23,000	H1854		FDRK 4426	90
		R-23,000	J1856		FDRK 4426	90
		R-23,000	P1706		FDRK 4426	90
		R-23,000	R1708		FDRK 4428	90
		R-23,000	T1658		FDRK 4415	90
		R-23,000	T1892		FDRK 4428	90
		R-23,000	V1660		FDRK 4415	90
		R-23,000	V1712		FDRK 4428	90
		R-23,000	Y1897		FDRK 4428	90
		R-23,000	Z1560		FDRK 4415	90
RS-20-160		R-20,000	A1821		FDRK 4426	90
		R-20,000	C1511		FDRK 4415	90
		R-20,000	C1823		FDRK 4428	90
		R-20,000	D1928		FDRK 4428	90
		R-20,000	E1825		FDRK 4428	90
		R-20,000	E1929		FDRK 4428	90
		R-20,000	H1854		FDRK 4426	90
		R-20,000	J1856		FDRK 4426	90
		R-20,000	P1706		FDRK 4426	90
	R-20,000	R1708		FDRK 4428	90	

Axle Model	Sub Model	Type/Cap.	Carrier	Notes	Fersa Kit	Pg.
Meritor						
160, 161 & 164 Series Single Axles						
RS-20-160		R-20,000	T1658		FDRK 4415	90
		R-20,000	T1892		FDRK 4428	90
		R-20,000	V1660		FDRK 4415	90
		R-20,000	V1712		FDRK 4428	90
		R-20,000	Y1897		FDRK 4428	90
		R-20,000	Z1560		FDRK 4415	90
RS-21-160		R-21,000	A1821		FDRK 4426	90
		R-21,000	C1511		FDRK 4415	90
		R-21,000	C1823		FDRK 4428	90
		R-21,000	D1928		FDRK 4428	90
		R-21,000	E1825		FDRK 4428	90
		R-21,000	E1929		FDRK 4428	90
		R-21,000	H1854		FDRK 4426	90
		R-21,000	J1856		FDRK 4426	90
		R-21,000	P1706		FDRK 4426	90
		R-21,000	R1708		FDRK 4428	90
		R-21,000	T1658		FDRK 4415	90
		R-21,000	T1892		FDRK 4428	90
		R-21,000	V1660		FDRK 4415	90
		R-21,000	V1712		FDRK 4428	90
	R-21,000	Y1897		FDRK 4428	90	
	R-21,000	Z1560		FDRK 4415	90	
RS-23-160		R-23,000	A1821		FDRK 4426	90
		R-23,000	C1511		FDRK 4415	90
		R-23,000	C1823		FDRK 4428	90
		R-23,000	D1928		FDRK 4428	90
		R-23,000	E1825		FDRK 4428	90
		R-23,000	E1929		FDRK 4428	90
		R-23,000	H1854		FDRK 4426	90
		R-23,000	J1856		FDRK 4426	90
		R-23,000	P1706		FDRK 4426	90
		R-23,000	R1708		FDRK 4428	90
		R-23,000	T1658		FDRK 4415	90
		R-23,000	T1892		FDRK 4428	90
		R-23,000	V1660		FDRK 4415	90
		R-23,000	V1712		FDRK 4428	90
	R-23,000	Y1897		FDRK 4428	90	
	R-23,000	Z1560		FDRK 4415	90	
RS-23-161		R-23,000	A1821		FDRK 4426	90
		R-23,000	C1511		FDRK 4415	90
		R-23,000	C1823		FDRK 4428	90
		R-23,000	D1928		FDRK 4428	90
		R-23,000	E1825		FDRK 4428	90
		R-23,000	E1929		FDRK 4428	90
		R-23,000	H1854		FDRK 4426	90
		R-23,000	J1856		FDRK 4426	90
		R-23,000	P1706		FDRK 4426	90
		R-23,000	R1708		FDRK 4428	90
	R-23,000	T1658		FDRK 4415	90	

1.1

1.1 \ Heavy Duty Differential Index

Axle Model	Sub Model	Type/Cap.	Carrier	Notes	Fersa Kit	Pg.
Meritor						
160, 161 & 164 Series Single Axles						
RS-23-161		R-23,000	T1892		FDRK 4428	90
		R-23,000	V1660		FDRK 4415	90
		R-23,000	V1712		FDRK 4428	90
		R-23,000	Y1897		FDRK 4428	90
		R-23,000	Z1560		FDRK 4415	90
RS-24-160		R-24,000	A1821		FDRK 4426	90
		R-24,000	C1511		FDRK 4415	90
		R-24,000	C1823		FDRK 4428	90
		R-24,000	D1928		FDRK 4428	90
		R-24,000	E1825		FDRK 4428	90
		R-24,000	E1929		FDRK 4428	90
		R-24,000	H1854		FDRK 4426	90
		R-24,000	J1856		FDRK 4426	90
		R-24,000	P1706		FDRK 4426	90
		R-24,000	R1708		FDRK 4428	90
		R-24,000	T1658		FDRK 4415	90
		R-24,000	T1892		FDRK 4428	90
		R-24,000	V1660		FDRK 4415	90
		R-24,000	V1712		FDRK 4428	90
		R-24,000	Y1897		FDRK 4428	90
	R-24,000	Z1560		FDRK 4415	90	
RS-25-160		R-25,000	A1821		FDRK 4426	90
		R-25,000	C1511		FDRK 4415	90
		R-25,000	C1823		FDRK 4428	90
		R-25,000	D1928		FDRK 4428	90
		R-25,000	E1825		FDRK 4428	90
		R-25,000	E1929		FDRK 4428	90
		R-25,000	H1854		FDRK 4426	90
		R-25,000	J1856		FDRK 4426	90
		R-25,000	P1706		FDRK 4426	90
		R-25,000	R1708		FDRK 4428	90
		R-25,000	T1658		FDRK 4415	90
		R-25,000	T1892		FDRK 4428	90
		R-25,000	V1660		FDRK 4415	90
		R-25,000	V1712		FDRK 4428	90
		R-25,000	Y1897		FDRK 4428	90
	R-25,000	Z1560		FDRK 4415	90	
RS-26-160		R-26,000	A1821		FDRK 4426	90
		R-26,000	C1511		FDRK 4415	90
		R-26,000	C1823		FDRK 4428	90
		R-26,000	D1928		FDRK 4428	90
		R-26,000	E1825		FDRK 4428	90
		R-26,000	E1929		FDRK 4428	90
		R-26,000	H1854		FDRK 4426	90
		R-26,000	J1856		FDRK 4426	90
		R-26,000	P1706		FDRK 4426	90
		R-26,000	R1708		FDRK 4428	90
		R-26,000	T1658		FDRK 4415	90
		R-26,000	T1892		FDRK 4428	90
		R-26,000	V1660		FDRK 4415	90
		R-26,000	V1712		FDRK 4428	90
		R-26,000	Y1897		FDRK 4428	90
	R-26,000	Z1560		FDRK 4415	90	

Axle Model	Sub Model	Type/Cap.	Carrier	Notes	Fersa Kit	Pg.
------------	-----------	-----------	---------	-------	-----------	-----

Meritor

160, 161 & 164 Series Single Axles

RS-26-160		R-26,000	V1660		FDRK 4415	90
		R-26,000	V1712		FDRK 4428	90
		R-26,000	Y1897		FDRK 4428	90
		R-26,000	Z1560		FDRK 4415	90

160, 161 & 164 Series Tandem Axles

RT-40-160	RD-20-160	RF-20,000	J1648		FDRK 4420	90	
	RD-20-160	RF-20,000	J2116		FDRK 4422	90	
	RD-20-160	RF-20,000	K1857		FDRK 4422	90	
	RD-20-160	RF-20,000	L2118		FDRK 4423	90	
	RD-20-160	RF-20,000	M1703		FDRK 4422	90	
	RD-20-160	RF-20,000	P1628		FDRK 4420	90	
	RD-20-160	RF-20,000	Q1837		FDRK 4422	90	
	RD-20-160	RF-20,000	W1713		FDRK 4423	90	
	RD-20-160	RF-20,000	W1895		FDRK 4423	90	
	RD-20-160	RF-20,000	X1818		FDRK 4422	90	
	RD-20-160	RF-20,000	Y1819		FDRK 4423	90	
	RP-20-160	RF-20,000	K1701		FDRK 4423	90	
	RP-20-160	RF-20,000	K2117		FDRK 4423	90	
	RP-20-160	RF-20,000	V1894		FDRK 4423	90	
	RP-20-160	RF-20,000	Z1820		FDRK 4423	90	
	RR-20-160	RR-20,000	A1821		FDRK 4426	90	
	RR-20-160	RR-20,000	C1511		FDRK 4415	90	
	RR-20-160	RR-20,000	C1823		FDRK 4428	90	
	RR-20-160	RR-20,000	D1928		FDRK 4428	90	
	RR-20-160	RR-20,000	E1825		FDRK 4428	90	
	RR-20-160	RR-20,000	E1929		FDRK 4428	90	
	RR-20-160	RR-20,000	H1854		FDRK 4426	90	
	RR-20-160	RR-20,000	J1856		FDRK 4426	90	
	RR-20-160	RR-20,000	P1706		FDRK 4426	90	
	RR-20-160	RR-20,000	R1708		FDRK 4428	90	
	RR-20-160	RR-20,000	T1658		FDRK 4415	90	
	RR-20-160	RR-20,000	T1892		FDRK 4428	90	
	RR-20-160	RR-20,000	V1660		FDRK 4415	90	
	RR-20-160	RR-20,000	V1712		FDRK 4428	90	
	RR-20-160	RR-20,000	Y1897		FDRK 4428	90	
	RR-20-160	RR-20,000	Z1560		FDRK 4415	90	
	RT-46-160	RD-23-160	RF-23,000	J1648		FDRK 4420	90
		RD-23-160	RF-23,000	J2116		FDRK 4422	90
RD-23-160		RF-23,000	K1857		FDRK 4422	90	
RD-23-160		RF-23,000	L2118		FDRK 4423	90	
RD-23-160		RF-23,000	M1703		FDRK 4422	90	
RD-23-160		RF-23,000	P1628		FDRK 4420	90	
RD-23-160		RF-23,000	Q1837		FDRK 4422	90	
RD-23-160		RF-23,000	W1713		FDRK 4423	90	
RD-23-160		RF-23,000	W1895		FDRK 4423	90	
RD-23-160		RF-23,000	X1818		FDRK 4422	90	
RD-23-160		RF-23,000	Y1819		FDRK 4423	90	
RP-23-160		RF-23,000	K1701		FDRK 4423	90	

1.1 \ Heavy Duty Differential Index

Axle Model	Sub Model	Type/Cap.	Carrier	Notes	Fersa Kit	Pg.
Meritor						
160, 161 & 164 Series Tandem Axles						
RT-46-160	RP-23-160	RF-23,000	K2117		FDRK 4423	90
	RP-23-160	RF-23,000	V1894		FDRK 4423	90
	RP-23-160	RF-23,000	Z1820		FDRK 4423	90
	RR-23-160	RR-23,000	A1821		FDRK 4426	90
	RR-23-160	RR-23,000	C1511		FDRK 4415	90
	RR-23-160	RR-23,000	C1823		FDRK 4428	90
	RR-23-160	RR-23,000	D1928		FDRK 4428	90
	RR-23-160	RR-23,000	E1825		FDRK 4428	90
	RR-23-160	RR-23,000	E1929		FDRK 4428	90
	RR-23-160	RR-23,000	H1854		FDRK 4426	90
	RR-23-160	RR-23,000	J1856		FDRK 4426	90
	RR-23-160	RR-23,000	P1706		FDRK 4426	90
	RR-23-160	RR-23,000	R1708		FDRK 4428	90
	RR-23-160	RR-23,000	T1658		FDRK 4415	90
	RR-23-160	RR-23,000	T1892		FDRK 4428	90
	RR-23-160	RR-23,000	V1660		FDRK 4415	90
	RR-23-160	RR-23,000	V1712		FDRK 4428	90
	RR-23-160	RR-23,000	Y1897		FDRK 4428	90
RR-23-160	RR-23,000	Z1560		FDRK 4415	90	
RT-46-164	RD-23-164	RF-23,000	J1648		FDRK 4420	90
	RD-23-164	RF-23,000	J2116		FDRK 4422	90
	RD-23-164	RF-23,000	K1857		FDRK 4422	90
	RD-23-164	RF-23,000	L2118		FDRK 4423	90
	RD-23-164	RF-23,000	M1703		FDRK 4422	90
	RD-23-164	RF-23,000	P1628		FDRK 4420	90
	RD-23-164	RF-23,000	Q1837		FDRK 4422	90
	RD-23-164	RF-23,000	W1713		FDRK 4423	90
	RD-23-164	RF-23,000	W1895		FDRK 4423	90
	RD-23-164	RF-23,000	X1818		FDRK 4422	90
	RD-23-164	RF-23,000	Y1819		FDRK 4423	90
	RP-23-164	RF-23,000	K1701		FDRK 4423	90
	RP-23-164	RF-23,000	K2117		FDRK 4423	90
	RP-23-164	RF-23,000	V1894		FDRK 4423	90
	RP-23-164	RF-23,000	Z1820		FDRK 4423	90
	RR-23-164	RR-23,000	A1821		FDRK 4426	90
	RR-23-164	RR-23,000	C1511		FDRK 4415	90
	RR-23-164	RR-23,000	C1823		FDRK 4428	90
	RR-23-164	RR-23,000	D1928		FDRK 4428	90
	RR-23-164	RR-23,000	E1825		FDRK 4428	90
	RR-23-164	RR-23,000	E1929		FDRK 4428	90
	RR-23-164	RR-23,000	H1854		FDRK 4426	90
	RR-23-164	RR-23,000	J1856		FDRK 4426	90
	RR-23-164	RR-23,000	P1706		FDRK 4426	90
	RR-23-164	RR-23,000	R1708		FDRK 4428	90
	RR-23-164	RR-23,000	T1658		FDRK 4415	90
	RR-23-164	RR-23,000	T1892		FDRK 4428	90
	RR-23-164	RR-23,000	V1660		FDRK 4415	90
	RR-23-164	RR-23,000	V1712		FDRK 4428	90

Axle Model	Sub Model	Type/Cap.	Carrier	Notes	Fersa Kit	Pg.
------------	-----------	-----------	---------	-------	-----------	-----

Meritor

160, 161 & 164 Series Tandem Axles

RT-46-164	RR-23-164	RR-23,000	Y1897		FDRK 4428	90
	RR-23-164	RR-23,000	Z1560		FDRK 4415	90
RT-50-160	RD-25-160	RF-25,000	J1648		FDRK 4420	90
	RD-25-160	RF-25,000	J2116		FDRK 4422	90
	RD-25-160	RF-25,000	K1857		FDRK 4422	90
	RD-25-160	RF-25,000	L2118		FDRK 4423	90
	RD-25-160	RF-25,000	M1703		FDRK 4422	90
	RD-25-160	RF-25,000	P1628		FDRK 4420	90
	RD-25-160	RF-25,000	Q1837		FDRK 4422	90
	RD-25-160	RF-25,000	W1713		FDRK 4423	90
	RD-25-160	RF-25,000	W1895		FDRK 4423	90
	RD-25-160	RF-25,000	X1818		FDRK 4422	90
	RD-25-160	RF-25,000	Y1819		FDRK 4423	90
	RP-25-160	RF-25,000	K1701		FDRK 4423	90
	RP-25-160	RF-25,000	K2117		FDRK 4423	90
	RP-25-160	RF-25,000	V1894		FDRK 4423	90
	RP-25-160	RF-25,000	Z1820		FDRK 4423	90
	RR-25-160	RR-25,000	A1821		FDRK 4426	90
	RR-25-160	RR-25,000	C1511		FDRK 4415	90
	RR-25-160	RR-25,000	C1823		FDRK 4428	90
	RR-25-160	RR-25,000	D1928		FDRK 4428	90
	RR-25-160	RR-25,000	E1825		FDRK 4428	90
	RR-25-160	RR-25,000	E1929		FDRK 4428	90
	RR-25-160	RR-25,000	H1854		FDRK 4426	90
	RR-25-160	RR-25,000	J1856		FDRK 4426	90
	RR-25-160	RR-25,000	P1706		FDRK 4426	90
	RR-25-160	RR-25,000	R1708		FDRK 4428	90
	RR-25-160	RR-25,000	T1658		FDRK 4415	90
	RR-25-160	RR-25,000	T1892		FDRK 4428	90
	RR-25-160	RR-25,000	V1660		FDRK 4415	90
	RR-25-160	RR-25,000	V1712		FDRK 4428	90
	RR-25-160	RR-25,000	Y1897		FDRK 4428	90
	RR-25-160	RR-25,000	Z1560		FDRK 4415	90
	RT-50-164	RD-25-164	RF-25,000	J1648		FDRK 4420
RD-25-164		RF-25,000	J2116		FDRK 4422	90
RD-25-164		RF-25,000	K1857		FDRK 4422	90
RD-25-164		RF-25,000	L2118		FDRK 4423	90
RD-25-164		RF-25,000	M1703		FDRK 4422	90
RD-25-164		RF-25,000	P1628		FDRK 4420	90
RD-25-164		RF-25,000	Q1837		FDRK 4422	90
RD-25-164		RF-25,000	W1713		FDRK 4423	90
RD-25-164		RF-25,000	W1895		FDRK 4423	90
RD-25-164		RF-25,000	X1818		FDRK 4422	90
RD-25-164		RF-25,000	Y1819		FDRK 4423	90
RP-25-164		RF-25,000	K1701		FDRK 4423	90
RP-25-164		RF-25,000	K2117		FDRK 4423	90
RP-25-164		RF-25,000	V1894		FDRK 4423	90
RP-25-164		RF-25,000	Z1820		FDRK 4423	90
RR-25-164		RR-25,000	A1821		FDRK 4426	90

1.1 \ Heavy Duty Differential Index

Axle Model	Sub Model	Type/Cap.	Carrier	Notes	Fersa Kit	Pg.
Meritor						
160, 161 & 164 Series Tandem Axles						
RT-50-164	RR-25-164	RR-25,000	C1511		FDRK 4415	90
	RR-25-164	RR-25,000	C1823		FDRK 4428	90
	RR-25-164	RR-25,000	D1928		FDRK 4428	90
	RR-25-164	RR-25,000	E1825		FDRK 4428	90
	RR-25-164	RR-25,000	E1929		FDRK 4428	90
	RR-25-164	RR-25,000	H1854		FDRK 4426	90
	RR-25-164	RR-25,000	J1856		FDRK 4426	90
	RR-25-164	RR-25,000	P1706		FDRK 4426	90
	RR-25-164	RR-25,000	R1708		FDRK 4428	90
	RR-25-164	RR-25,000	T1658		FDRK 4415	90
	RR-25-164	RR-25,000	T1892		FDRK 4428	90
	RR-25-164	RR-25,000	V1660		FDRK 4415	90
	RR-25-164	RR-25,000	V1712		FDRK 4428	90
	RR-25-164	RR-25,000	Y1897		FDRK 4428	90
	RR-25-164	RR-25,000	Z1560		FDRK 4415	90
RT-52-160	RD-26-160	RF-26,000	J1648		FDRK 4420	90
	RD-26-160	RF-26,000	J2116		FDRK 4422	90
	RD-26-160	RF-26,000	K1857		FDRK 4422	90
	RD-26-160	RF-26,000	L2118		FDRK 4423	90
	RD-26-160	RF-26,000	M1703		FDRK 4422	90
	RD-26-160	RF-26,000	P1628		FDRK 4420	90
	RD-26-160	RF-26,000	Q1837		FDRK 4422	90
	RD-26-160	RF-26,000	W1713		FDRK 4423	90
	RD-26-160	RF-26,000	W1895		FDRK 4423	90
	RD-26-160	RF-26,000	X1818		FDRK 4422	90
	RD-26-160	RF-26,000	Y1819		FDRK 4423	90
	RP-26-160	RF-26,000	K1701		FDRK 4423	90
	RP-26-160	RF-26,000	K2117		FDRK 4423	90
	RP-26-160	RF-26,000	V1894		FDRK 4423	90
	RP-26-160	RF-26,000	Z1820		FDRK 4423	90
	RR-26-160	RR-26,000	A1821		FDRK 4426	90
	RR-26-160	RR-26,000	C1511		FDRK 4415	90
	RR-26-160	RR-26,000	C1823		FDRK 4428	90
	RR-26-160	RR-26,000	D1928		FDRK 4428	90
	RR-26-160	RR-26,000	E1825		FDRK 4428	90
	RR-26-160	RR-26,000	E1929		FDRK 4428	90
	RR-26-160	RR-26,000	H1854		FDRK 4426	90
	RR-26-160	RR-26,000	J1856		FDRK 4426	90
	RR-26-160	RR-26,000	P1706		FDRK 4426	90
	RR-26-160	RR-26,000	R1708		FDRK 4428	90
	RR-26-160	RR-26,000	T1658		FDRK 4415	90
	RR-26-160	RR-26,000	T1892		FDRK 4428	90
	RR-26-160	RR-26,000	V1660		FDRK 4415	90
	RR-26-160	RR-26,000	V1712		FDRK 4428	90
	RR-26-160	RR-26,000	Y1897		FDRK 4428	90
RR-26-160	RR-26,000	Z1560		FDRK 4415	90	
RT-52-164	RD-26-164	RF-26,000	J1648		FDRK 4420	90
	RD-26-164	RF-26,000	J2116		FDRK 4422	90

Axle Model	Sub Model	Type/Cap.	Carrier	Notes	Fersa Kit	Pg.
------------	-----------	-----------	---------	-------	-----------	-----

Meritor

160, 161 & 164 Series Tandem Axles

RT-52-164	RD-26-164	RF-26,000	K1857		FDRK 4422	90
	RD-26-164	RF-26,000	L2118		FDRK 4423	90
	RD-26-164	RF-26,000	M1703		FDRK 4422	90
	RD-26-164	RF-26,000	P1628		FDRK 4420	90
	RD-26-164	RF-26,000	Q1837		FDRK 4422	90
	RD-26-164	RF-26,000	W1713		FDRK 4423	90
	RD-26-164	RF-26,000	W1895		FDRK 4423	90
	RD-26-164	RF-26,000	X1818		FDRK 4422	90
	RD-26-164	RF-26,000	Y1819		FDRK 4423	90
	RP-26-164	RF-26,000	K1701		FDRK 4423	90
	RP-26-164	RF-26,000	K2117		FDRK 4423	90
	RP-26-164	RF-26,000	V1894		FDRK 4423	90
	RP-26-164	RF-26,000	Z1820		FDRK 4423	90
	RR-26-164	RR-26,000	A1821		FDRK 4426	90
	RR-26-164	RR-26,000	C1511		FDRK 4415	90
	RR-26-164	RR-26,000	C1823		FDRK 4428	90
	RR-26-164	RR-26,000	D1928		FDRK 4428	90
	RR-26-164	RR-26,000	E1825		FDRK 4428	90
	RR-26-164	RR-26,000	E1929		FDRK 4428	90
	RR-26-164	RR-26,000	H1854		FDRK 4426	90
	RR-26-164	RR-26,000	J1856		FDRK 4426	90
	RR-26-164	RR-26,000	P1706		FDRK 4426	90
	RR-26-164	RR-26,000	R1708		FDRK 4428	90
	RR-26-164	RR-26,000	T1658		FDRK 4415	90
	RR-26-164	RR-26,000	T1892		FDRK 4428	90
	RR-26-164	RR-26,000	V1660		FDRK 4415	90
	RR-26-164	RR-26,000	V1712		FDRK 4428	90
	RR-26-164	RR-26,000	Y1897		FDRK 4428	90
	RR-26-164	RR-26,000	Z1560		FDRK 4415	90

180, 185, 186 & 380 Series Single Axles

RS-23-180	R-23,000	A1899	6.83, 7.17, 7.40 & 7.83 Ratios	FDRK 4438	91	
	R-23,000	A1899	All Other Ratios	FDRK 4437	91	
	R-23,000	C1381	6.83, 7.17, 7.40 & 7.83 Ratios	FDRK 4436	91	
	R-23,000	C1381	All Other Ratios	FDRK 4435	90	
	R-23,000	J1804	6.83, 7.17, 7.40 & 7.83 Ratios	FDRK 4438	91	
	R-23,000	J1804	All Other Ratios	FDRK 4437	91	
	R-23,000	K1753	6.83, 7.17, 7.40 & 7.83 Ratios	FDRK 4436	91	
	R-23,000	K1753	All Other Ratios	FDRK 4435	90	
	R-23,000	U1399	6.83, 7.17, 7.40 & 7.83 Ratios	FDRK 4436	91	
	R-23,000	U1399	All Other Ratios	FDRK 4435	90	
	R-23,000	W1791	6.83, 7.17, 7.40 & 7.83 Ratios	FDRK 4438	91	
	R-23,000	W1791	All Other Ratios	FDRK 4437	91	
	RS-23-185	R-23,000	A1899	6.83, 7.17, 7.40 & 7.83 Ratios	FDRK 4438	91
		R-23,000	A1899	All Other Ratios	FDRK 4437	91
R-23,000		C1381	6.83, 7.17, 7.40 & 7.83 Ratios	FDRK 4436	91	
R-23,000		C1381	All Other Ratios	FDRK 4435	90	
R-23,000		J1804	6.83, 7.17, 7.40 & 7.83 Ratios	FDRK 4438	91	
R-23,000		J1804	All Other Ratios	FDRK 4437	91	

1.1

1.1 \ Heavy Duty Differential Index

Axle Model	Sub Model	Type/Cap.	Carrier	Notes	Fersa Kit	Pg.
Meritor						
180, 185, 186 & 380 Series Single Axles						
RS-23-185		R-23,000	K1753	6.83, 7.17, 7.40 & 7.83 Ratios	FDRK 4436	91
		R-23,000	K1753	All Other Ratios	FDRK 4435	90
		R-23,000	U1399	6.83, 7.17, 7.40 & 7.83 Ratios	FDRK 4436	91
		R-23,000	U1399	All Other Ratios	FDRK 4435	90
		R-23,000	W1791	6.83, 7.17, 7.40 & 7.83 Ratios	FDRK 4438	91
		R-23,000	W1791	All Other Ratios	FDRK 4437	91
RS-23-186		R-23,000	A1899	6.83, 7.17, 7.40 & 7.83 Ratios	FDRK 4438	91
		R-23,000	A1899	All Other Ratios	FDRK 4437	91
		R-23,000	C1381	6.83, 7.17, 7.40 & 7.83 Ratios	FDRK 4436	91
		R-23,000	C1381	All Other Ratios	FDRK 4435	90
		R-23,000	J1804	6.83, 7.17, 7.40 & 7.83 Ratios	FDRK 4438	91
		R-23,000	J1804	All Other Ratios	FDRK 4437	91
		R-23,000	K1753	6.83, 7.17, 7.40 & 7.83 Ratios	FDRK 4436	91
		R-23,000	K1753	All Other Ratios	FDRK 4435	90
		R-23,000	U1399	6.83, 7.17, 7.40 & 7.83 Ratios	FDRK 4436	91
		R-23,000	U1399	All Other Ratios	FDRK 4435	90
		R-23,000	W1791	6.83, 7.17, 7.40 & 7.83 Ratios	FDRK 4438	91
		R-23,000	W1791	All Other Ratios	FDRK 4437	91
RS-23-380		R-23,000	M1625	All Ratios	FDRK 4450	92
		R-23,000	M1833	6.83, 7.17, 7.40 & 7.83 Ratios	FDRK 4442	91
		R-23,000	M1833	All Other Ratios	FDRK 4441	91
RS-26-180		R-26,000	A1899	6.83, 7.17, 7.40 & 7.83 Ratios	FDRK 4438	91
		R-26,000	A1899	All Other Ratios	FDRK 4437	91
		R-26,000	C1381	All Other Ratios	FDRK 4435	90
		R-26,000	J1804	6.83, 7.17, 7.40 & 7.83 Ratios	FDRK 4438	91
		R-26,000	J1804	All Other Ratios	FDRK 4437	91
		R-26,000	U1399	6.83, 7.17, 7.40 & 7.83 Ratios	FDRK 4436	91
		R-26,000	U1399	All Other Ratios	FDRK 4435	90
		R-26,000	W1791	6.83, 7.17, 7.40 & 7.83 Ratios	FDRK 4438	91
		R-26,000	W1791	All Other Ratios	FDRK 4437	91
RS-26-185		R-26,000	A1899	6.83, 7.17, 7.40 & 7.83 Ratios	FDRK 4438	91
		R-26,000	A1899	All Other Ratios	FDRK 4437	91
		R-26,000	C1381	All Other Ratios	FDRK 4435	90
		R-26,000	J1804	6.83, 7.17, 7.40 & 7.83 Ratios	FDRK 4438	91
		R-26,000	J1804	All Other Ratios	FDRK 4437	91
		R-26,000	U1399	6.83, 7.17, 7.40 & 7.83 Ratios	FDRK 4436	91
		R-26,000	U1399	All Other Ratios	FDRK 4435	90
		R-26,000	W1791	6.83, 7.17, 7.40 & 7.83 Ratios	FDRK 4438	91
		R-26,000	W1791	All Other Ratios	FDRK 4437	91
RS-26-380		R-26,000	M1625	All Ratios	FDRK 4450	92
		R-26,000	M1833	6.83, 7.17, 7.40 & 7.83 Ratios	FDRK 4442	91
		R-26,000	M1833	All Other Ratios	FDRK 4441	91
RS-30-180		R-30,000	A1899	6.83, 7.1 7, 7.40 & 7.83 Ratios	FDRK 4438	91
		R-30,000	A1899	All Other Ratios	FDRK 4437	91
		R-30,000	C1381	6.83, 7.17, 7.40 & 7.83 Ratios	FDRK 4436	91
		R-30,000	C1381	All Other Ratios	FDRK 4435	90
		R-30,000	J1804	6.83, 7.17, 7.40 & 7.83 Ratios	FDRK 4438	91
		R-30,000	J1804	All Other Ratios	FDRK 4437	91
		R-30,000	K1753	6.83, 7.17, 7.40 & 7.83 Ratios	FDRK 4436	91

Axle Model	Sub Model	Type/Cap.	Carrier	Notes	Fersa Kit	Pg.
Meritor						
180, 185, 186 & 380 Series Single Axles						
RS-30-180		R-30,000	K1753	All Other Ratios	FDRK 4435	90
		R-30,000	U1399	6.83, 7.17, 7.40 & 7.83 Ratios	FDRK 4436	91
		R-30,000	U1399	All Other Ratios	FDRK 4435	90
		R-30,000	W1791	6.83, 7.17, 7.40 & 7.83 Ratios	FDRK 4438	91
		R-30,000	W1791	All Other Ratios	FDRK 4437	91
RS-30-185		R-30,000	A1899	6.83, 7.17, 7.40 & 7.83 Ratios	FDRK 4438	91
		R-30,000	A1899	All Other Ratios	FDRK 4437	91
		R-30,000	C1381	6.83, 7.17, 7.40 & 7.83 Ratios	FDRK 4436	91
		R-30,000	C1381	All Other Ratios	FDRK 4435	90
		R-30,000	J1804	6.83, 7.17, 7.40 & 7.83 Ratios	FDRK 4438	91
		R-30,000	J1804	All Other Ratios	FDRK 4437	91
		R-30,000	K1753	6.83, 7.17, 7.40 & 7.83 Ratios	FDRK 4436	91
		R-30,000	K1753	All Other Ratios	FDRK 4435	90
		R-30,000	U1399	6.83, 7.17, 7.40 & 7.83 Ratios	FDRK 4436	91
		R-30,000	U1399	All Other Ratios	FDRK 4435	90
		R-30,000	W1791	6.83, 7.17, 7.40 & 7.83 Ratios	FDRK 4438	91
		R-30,000	W1791	All Other Ratios	FDRK 4437	91
	RS-30-380		R-30,000	M1625	All Ratios	FDRK 4450
		R-30,000	M1833	6.83, 7.17, 7.40 & 7.83 Ratios	FDRK 4442	91
		R-30,000	M1833	All Other Ratios	FDRK 4441	91

180, 185 & 380 Series Tandem Axles						
RT-48-180		RF-24,000	M1625	All Ratios	FDRK 4440	91
		RF-24,000	M1833	6.83, 7.17, 7.40 & 7.83 Ratios	FDRK 4442	91
		RF-24,000	M1833	All Other Ratios	FDRK 4441	91
		RR-24,000	A1899	6.83, 7.17, 7.40 & 7.83 Ratios	FDRK 4438	91
		RR-24,000	A1899	All Other Ratios	FDRK 4437	91
		RR-24,000	C1381	6.83, 7.17, 7.40 & 7.83 Ratios	FDRK 4436	91
		RR-24,000	C1381	All Other Ratios	FDRK 4435	90
		RR-24,000	J1804	6.83, 7.17, 7.40 & 7.83 Ratios	FDRK 4438	91
		RR-24,000	J1804	All Other Ratios	FDRK 4437	91
		RR-24,000	U1399	6.83, 7.17, 7.40 & 7.83 Ratios	FDRK 4436	91
		RR-24,000	U1399	All Other Ratios	FDRK 4435	90
		RR-24,000	W1791	6.83, 7.17, 7.40 & 7.83 Ratios	FDRK 4438	91
		RR-24,000	W1791	All Other Ratios	FDRK 4437	91
	RT-48-185		RF-24,000	M1625	All Ratios	FDRK 4440
		RF-24,000	M1833	6.83, 7.17, 7.40 & 7.83 Ratios	FDRK 4442	91
		RF-24,000	M1833	All Other Ratios	FDRK 4441	91
		RR-24,000	A1899	6.83, 7.17, 7.40 & 7.83 Ratios	FDRK 4438	91
		RR-24,000	A1899	All Other Ratios	FDRK 4437	91
		RR-24,000	C1381	6.83, 7.17, 7.40 & 7.83 Ratios	FDRK 4436	91
		RR-24,000	C1381	All Other Ratios	FDRK 4435	90
		RR-24,000	J1804	6.83, 7.17, 7.40 & 7.83 Ratios	FDRK 4438	91
		RR-24,000	J1804	All Other Ratios	FDRK 4437	91
		RR-24,000	U1399	6.83, 7.17, 7.40 & 7.83 Ratios	FDRK 4436	91
		RR-24,000	U1399	All Other Ratios	FDRK 4435	90
		RR-24,000	W1791	6.83, 7.17, 7.40 & 7.83 Ratios	FDRK 4438	91
		RR-24,000	W1791	All Other Ratios	FDRK 4437	91

1.1 \

Heavy Duty Differential Index

Axle Model	Sub Model	Type/Cap.	Carrier	Notes	Fersa Kit	Pg.
Meritor						
180, 185 & 380 Series Tandem Axles						
RT-48-380	RP-24-380	RF-24,000	All	All Ratios	FDRK 4440	91
	RR-24-380	RR-24,000	M1625	6.83, 7.17, 7.40 & 7.83 Ratios	FDRK 4450	92
	RR-24-380	RR-24,000	M1833	All Other Ratios	FDRK 4442	91
	RR-24-380	RR-24,000	M1833		FDRK 4441	91
RT-52-180	RP-26-180	RF-26,000	M1625	All Ratios	FDRK 4440	91
	RP-26-180	RF-26,000	M1833	6.83, 7.17, 7.40 & 7.83 Ratios	FDRK 4442	91
	RP-26-180	RF-26,000	M1833	All Other Ratios	FDRK 4441	91
	RR-26-180	RR-26,000	A1899	6.83, 7.17, 7.40 & 7.83 Ratios	FDRK 4438	91
	RR-26-180	RR-26,000	A1899	All Other Ratios	FDRK 4437	91
	RR-26-180	RR-26,000	C1381	6.83, 7.17, 7.40 & 7.83 Ratios	FDRK 4436	91
	RR-26-180	RR-26,000	C1381	All Other Ratios	FDRK 4435	90
	RR-26-180	RR-26,000	J1804	6.83, 7.17, 7.40 & 7.83 Ratios	FDRK 4438	91
	RR-26-180	RR-26,000	J1804	All Other Ratios	FDRK 4437	91
	RR-26-180	RR-26,000	U1399	6.83, 7.17, 7.40 & 7.83 Ratios	FDRK 4436	91
	RR-26-180	RR-26,000	U1399	All Other Ratios	FDRK 4435	90
	RR-26-180	RR-26,000	W1791	6.83, 7.17, 7.40 & 7.83 Ratios	FDRK 4438	91
RR-26-180	RR-26,000	W1791	All Other Ratios	FDRK 4437	91	
RT-52-185	RP-26-185	RF-26,000	M1625	All Ratios	FDRK 4440	91
	RP-26-185	RF-26,000	M1833	6.83, 7.17, 7.40 & 7.83 Ratios	FDRK 4442	91
	RP-26-185	RF-26,000	M1833	All Other Ratios	FDRK 4441	91
	RR-26-185	RR-26,000	A1899	6.83, 7.17, 7.40 & 7.83 Ratios	FDRK 4438	91
	RR-26-185	RR-26,000	A1899	All Other Ratios	FDRK 4437	91
	RR-26-185	RR-26,000	C1381	6.83, 7.17, 7.40 & 7.83 Ratios	FDRK 4436	91
	RR-26-185	RR-26,000	C1381	All Other Ratios	FDRK 4435	90
	RR-26-185	RR-26,000	J1804	6.83, 7.17, 7.40 & 7.83 Ratios	FDRK 4438	91
	RR-26-185	RR-26,000	J1804	All Other Ratios	FDRK 4437	91
	RR-26-185	RR-26,000	U1399	6.83, 7.17, 7.40 & 7.83 Ratios	FDRK 4436	91
	RR-26-185	RR-26,000	U1399	All Other Ratios	FDRK 4435	90
	RR-26-185	RR-26,000	W1791	6.83, 7.17, 7.40 & 7.83 Ratios	FDRK 4438	91
RR-26-185	RR-26,000	W1791	All Other Ratios	FDRK 4437	91	
RT-52-380	RP-26-380	RF-26,000	All	All Ratios	FDRK 4440	91
	RR-26-380	RR-26,000	M1625	6.83, 7.17, 7.40 & 7.83 Ratios	FDRK 4450	92
	RR-26-380	RR-26,000	M1833	All Other Ratios	FDRK 4442	91
	RR-26-380	RR-26,000	M1833		FDRK 4441	91
RT-58-180	RP-29-180	RF-29,000	M1625	All Ratios	FDRK 4440	91
	RP-29-180	RF-29,000	M1833	6.83, 7.17, 7.40 & 7.83 Ratios	FDRK 4442	91
	RP-29-180	RF-29,000	M1833	All Other Ratios	FDRK 4441	91
	RR-29-180	RR-29,000	A1899	6.83, 7.17, 7.40 & 7.83 Ratios	FDRK 4438	91
	RR-29-180	RR-29,000	A1899	All Other Ratios	FDRK 4437	91
	RR-29-180	RR-29,000	C1381	6.83, 7.17, 7.40 & 7.83 Ratios	FDRK 4436	91
	RR-29-180	RR-29,000	C1381	All Other Ratios	FDRK 4435	90
	RR-29-180	RR-29,000	J1804	6.83, 7.17, 7.40 & 7.83 Ratios	FDRK 4438	91
	RR-29-180	RR-29,000	J1804	All Other Ratios	FDRK 4437	91
	RR-29-180	RR-29,000	U1399	6.83, 7.17, 7.40 & 7.83 Ratios	FDRK 4436	91
	RR-29-180	RR-29,000	U1399	All Other Ratios	FDRK 4435	90
	RR-29-180	RR-29,000	W1791	6.83, 7.17, 7.40 & 7.83 Ratios	FDRK 4438	91
RR-29-180	RR-29,000	W1791	All Other Ratios	FDRK 4437	91	
RT-58-185	RP-29-185	RF-29,000	M1625	All Ratios	FDRK 4440	91
	RP-29-185	RF-29,000	M1833	6.83, 7.17, 7.40 & 7.83 Ratios	FDRK 4442	91

Axle Model	Sub Model	Type/Cap.	Carrier	Notes	Fersa Kit	Pg.
------------	-----------	-----------	---------	-------	-----------	-----

Meritor

180, 185 & 380 Series Tandem Axles

RT-70-380	RT-70-380	RF-35,000	RF-35,000	All Ratios	FDRK 4440	91
	RT-70-380	RF-35,000	RF-35,000	6.83, 7.17, 7.40 & 7.83 Ratios	FDRK 4442	91
	RT-70-380	RF-35,000	RF-35,000	All Other Ratios	FDRK 4441	91
	RT-70-380	RF-35,000	RF-35,000	All Ratios	FDRK 4440	91
	RT-70-380	RF-35,000	RF-35,000	6.83, 7.17, 7.40 & 7.83 Ratios	FDRK 4442	91
	RT-70-380	RF-35,000	RF-35,000	All Other Ratios	FDRK 4441	91
	RT-70-380	RR-34,000	RR-34,000	All Ratios	FDRK 4440	91
	RT-70-380	RR-34,000	RR-34,000	6.83, 7.17, 7.40 & 7.83 Ratios	FDRK 4442	91
	RT-70-380	RR-34,000	RR-34,000	All Other Ratios	FDRK 4441	91

210, 220, 224, 230 & 240 Series Single Axles

RS-15-210		R-15,000	All		FDRK 4360	89
		R-15,000	All		FDRK 216	66

210, 220, 224, 230 & 240 Series Single Axles

RS-17-220		R-17,000	All		FDRK 216	66
		R-17,000	All		FDRK 216	66
RS-19-220		R-19,000	All		FDRK 216	66
		R-19,000	All		FDRK 216	66
RS-21-230		R-21,000	All		FDRK 225	68
RS-23-240		R-23,000	All		FDRK 4375	90

720 Series Single Axles

RC-26-720		R-26,000	All		FDRK 601	82
-----------	--	----------	-----	--	-----------------	----

Out of Production Double Reduction Axles

SFDD4640	FDD	R-26,000	3200C122		FDRK 4260	87
	FDD	R-26,000	3800F604		FDRK 4255	87
	FDR	R-26,000	3200C122		FDRK 4270	87
	FDR	R-26,000	3800F604		FDRK 1910	83
SQDD	QDD	R-26,000	3800E473		FDRK 4180	86
	QDD	R-26,000	3800H554		FDRK 4180	86
	QDR	R-26,000	3800K557		FDRK 11R	56
SRDD	RDD	RF-22,000	3200D122		FDRK 4220	86
	RDD	RF-22,000	3800A755		FDRK 11FA	56
	RDD	RF-22,000	3800H554		FDRK 11FA	56
	RDR	RR-22,000	3200D122		FDRK 4190	86
	RDR	RR-22,000	3800A755		FDRK 11R	56
	RDR	RR-22,000	3800E473		FDRK 11R	56
	RDR	RR-22,000	3800H554		FDRK 11R	56
STDD	TDD	RF-25,000	3200D122		FDRK 4220	86
	TDD	RF-25,000	3800D758		FDRK 187F	60
	TDR	RR-25,000	3200D122		FDRK 4190	86
	TDR	RR-25,000	3800D758		FDRK 187R	60
SUDD	UDD	RF-29,000	3200E122		FDRK 204F	64
	UDD	RF-29,000	3800G579		FDRK 4245	86
	UDR	RR-29,000	3800G579		FDRK 4240	86

1.1

1.1 \ Heavy Duty Differential Index

Axle Model	Sub Model	Type/Cap.	Carrier	Notes	Fersa Kit	Pg.
Meritor						
Out of Production Single Reduction Single Axles						
59722		RR-29,000			FDRK 2108	84
59723		RR-29,000			FDRK 2108	84
59733		RR-29,000			FDRK 2108	84
C100		RR-29,000			FDRK 2111	84
C102		RR-29,000			FDRK 2111	84
C103		RR-29,000			FDRK 2111	84
D140		R-13,000	A1093	Prior to 1985	FDRK 4290	87
		R-13,000	A1093	Prior to 1985	FDRK 4295	87
		R-13,000	A1093	After 1985	FDRK 4300	87
		R-13,000	R1110	After 1985	FDRK 4300	87
F105		R-15,000			FDRK 4315	88
F106		R-15,000			FDRK 4315	88
F140		R-15,000			FDRK 4310	87
F145		R-15,000			FDRK 4310	87
F146		R-15,000			FDRK 4310	87
F147		R-15,000			FDRK 4310	87
F149		R-15,000			FDRK 4310	87
H120		R-17,000		3.55 - 4.63 Ratios	FDRK 9RC	56
H140		R-17,000			FDRK 1918	83
H170		R-17,000			FDRK 4325	88
H172		R-17,000			FDRK 4330	88
H173		R-17,000			FDRK 4330	88
L100		R-18,500		3.55 - 4.63 Ratios	FDRK 9RC	56
L100A		R-18,500		3.55 - 4.63 Ratios	FDRK 9RC	56
L100A		R-18,500		Ratios above 4.63	FDRK 9RB	56
L101		R-18,500		3.55 - 4.63 Ratios	FDRK 9RC	56
L110		R-18,500		3.55 - 4.63 Ratios	FDRK 9RC	56
L110A		R-18,500		3.55 - 4.63 Ratios	FDRK 9RC	56
L140		R-18,500			FDRK 1926	84
L145		R-18,500			FDRK 1926	84
L172		R-18,500			FDRK 4330	88
L173		R-18,500			FDRK 4330	88
P174		R-20,000			FDRK 4330	88
PL143		R-18,500			FDRK 172R	59
QT140		R-22,000			FDRK 600	82
QT143		R-22,000			FDRK 600	82
QT145		R-22,000			FDRK 600	82
QT148		R-22,000			FDRK 600	82
R100		R-23,000			FDRK 172R	59
R100A		R-23,000			FDRK 172R	59
R110A		R-23,000			FDRK 172R	59
R112		R-23,000			FDRK 172R	59
R113		R-23,000			FDRK 172R	59
R114		R-23,000			FDRK 172R	59
R115		R-23,000			FDRK 172R	59
R120		R-23,000			FDRK 172R	59
R140		R-23,000			FDRK 172R	59
R141		R-23,000			FDRK 172R	59
R143		R-23,000			FDRK 172R	59

Axle Model	Sub Model	Type/Cap.	Carrier	Notes	Fersa Kit	Pg.
------------	-----------	-----------	---------	-------	-----------	-----

Meritor

Out of Production Single Reduction Single Axles						
R155		R-23,000			FDRK 172R	59
R162		R-23,000	A1431		FDRK 1984	84
		R-23,000	C679		FDRK 1984	84
		R-23,000	Z1430		FDRK 1984	84
		R-23,000	Z806		FDRK 1984	84
		R-23,000	A1431		FDRK 1984	84
R164		R-23,000	C679		FDRK 1984	84
		R-23,000	Z1430		FDRK 1984	84
		R-23,000	Z806		FDRK 1984	84
		R-23,000		Prior to 12/1/83 Exc. 7.40 Ratio	FDRK 50	57
R170		R-23,000			FDRK 50A	57
R171		R-23,000			FDRK 50A	57
R173		R-23,000			FDRK 50A	57
R200		R-23,000		Old Style	FDRK 1925	83
		R-23,000		New Style	FDRK 1925A	84
RL170		R-20,000		Prior to 12/1/83 Exc. 7.40 Ratio	FDRK 50	57
RT140		R-23,000			FDRK 172R	59
S162		R-23,000	A1431		FDRK 1984	84
		R-23,000	C679		FDRK 1984	84
		R-23,000	Z1430		FDRK 1984	84
		R-23,000	Z806		FDRK 1984	84
S170		R-26,000		Prior to 12/1/83 Exc. 7.40 Ratio	FDRK 50	57
U140		R-23,000			FDRK 172R	59
U240		R-29,000		Old Style	FDRK 1925	83
		R-29,000		New Style	FDRK 1925A	84
U340		R-29,000		Old Style	FDRK 1925	83
		R-29,000		New Style	FDRK 1925A	84
W170		R-36-38,000			FDRK 50	57

Out of Production Single Reduction Tandem Axles						
SL100		RF-17,000			FDRK 194F	61
		RR-17,000			FDRK 194RB	62
SL100P		RF-17,000			FDRK 194F	61
		RR-17,000			FDRK 194RB	62
SLHD		RF-17,000		3.55 - 4.63 Ratios	FDRK 900F	83
		RR-17,000		3.55 - 4.63 Ratios	FDRK 9RC	56
SQ100		RF-20,000			FDRK 194F	61
		RR-20,000			FDRK 194RB	62
SQ100P		RF-20,000			FDRK 194F	61
		RR-20,000			FDRK 194RB	62
SQHD		RF-20,000		3.55 - 4.63 Ratios	FDRK 900F	83
		RR-20,000		3.55 - 4.63 Ratios	FDRK 9RC	56
SQHP		RR-20,000			FDRK 194RA	62
		RF-20,000			FDRK 194F	61
SQR100		RF-22,000			FDRK 194F	61
		RR-22,000			FDRK 194RB	62
SQR100P		RF-22,000			FDRK 194F	61
		RR-22,000			FDRK 194RB	62
SR170	R170	RR-22,000	G1255	7.40 Ratio Only	FDRK 4125	85
	R170	RR-22,000	G1255	All ratios Exc. 7.40	FDRK 203F	63

1.1

1.1 \ Heavy Duty Differential Index

Axle Model	Sub Model	Type/Cap.	Carrier	Notes	Fersa Kit	Pg.
Meritor						
Out of Production Single Reduction Tandem Axles						
SR170	R170	RR-22,000	M1625	7.40 Ratio Only	FDRK 4145	85
	R170	RR-22,000	M1625	All ratios Exc. 7.40	FDRK 4140	85
	R170	RR-22,000	X1324	All ratios Exc. 7.40	FDRK 4135	85
	R170R	RR-24,000		7.40 Ratio Only	FDRK 4130	85
SR270	R270	RF-24,000	G1255	7.40 Ratio Only	FDRK 4125	85
	R270	RF-24,000	G1255	All ratios Exc. 7.40	FDRK 203F	63
	R270	RF-24,000	J1076	7.40 Ratio Only	FDRK 4125	85
	R270	RF-24,000	J1076	All ratios Exc. 7.40	FDRK 203F	63
	R270	RF-24,000	M1625	7.40 Ratio Only	FDRK 4145	85
	R270	RF-24,000	M1625	All ratios Exc. 7.40	FDRK 4140	85
	R270	RF-24,000	X1324	All ratios Exc. 7.40	FDRK 4135	85
	R270R	RR-24,000	M1625	7.40 Ratio Only	FDRK 4155A	86
	R270R	RR-24,000	M1625	All ratios Exc. 7.40	FDRK 4155	86
	SR280	R280	RF-24,000	G1255	7.40 Ratio Only	FDRK 4125
R280		RF-24,000	G1255	All ratios Exc. 7.40	FDRK 203F	63
R280		RF-24,000	J1076	7.40 Ratio Only	FDRK 4125	85
R280		RF-24,000	J1076	All ratios Exc. 7.40	FDRK 203F	63
R280		RF-24,000	M1625	7.40 Ratio Only	FDRK 4145	85
R280		RF-24,000	M1625	All ratios Exc. 7.40	FDRK 4140	85
R280		RF-24,000	X1324	All ratios Exc. 7.40	FDRK 4135	85
R280R		RR-24,000	M1625	7.40 Ratio Only	FDRK 4155A	86
R280R		RR-24,000	M1625	All ratios Exc. 7.40	FDRK 4155	86
SSHD	SHD	RF-23,000		Ball Bearing Input & Output Shaft	FDRK 172F	59
	SHR	RR-23,000		Early Style Seal	FDRK 172R	59
SSHP	SHP	RF-23,000		Ball Bearing Input & Output Shaft	FDRK 172F	59
	SHP	RF-23,000		Taper Bearing Input Output Shaft w/ Upgraded O/S Seal	FDRK 4095	84
	SHR	RR-23,000		Early Style Seal	FDRK 172R	59
STHD		RF-25,000		Ball Bearing Input & Output Shaft	FDRK 172F	59
		RR-25,000		Early Style Seal	FDRK 172R	59
SU170	U170	RF-29,000	G1255	7.40 Ratio Only	FDRK 4125	85
	U170	RF-29,000	G1255	All ratios Exc. 7.40	FDRK 203F	63
	U170	RF-29,000	M1625	7.40 Ratio Only	FDRK 4145	85
	U170	RF-29,000	M1625	All ratios Exc. 7.40	FDRK 4140	85
	U170	RF-29,000	X1324	All ratios Exc. 7.40	FDRK 4135	85
	U170R	RR-29,000		7.40 Ratio Only	FDRK 4130	85
SU270	U270	RF-29,000	G1255	7.40 Ratio Only	FDRK 4125	85
	U270	RF-29,000	G1255	All ratios Exc. 7.40	FDRK 203F	63
	U270	RF-29,000	J1076	7.40 Ratio Only	FDRK 4125	85
	U270	RF-29,000	J1076	All ratios Exc. 7.40	FDRK 203F	63
	U270	RF-29,000	M1625	7.40 Ratio Only	FDRK 4145	85
	U270	RF-29,000	M1625	All ratios Exc. 7.40	FDRK 4140	85
	U270	RF-29,000	X1324	All ratios Exc. 7.40	FDRK 4135	85
	U270R	RR-29,000	M1625	7.40 Ratio Only	FDRK 4155A	85
	U270R	RR-29,000	M1625	All ratios Exc. 7.40	FDRK 4155	86
	SU280	U280	RF-29,000	G1255	7.40 Ratio Only	FDRK 4125
U280		RF-29,000	G1255	All ratios Exc. 7.40	FDRK 203F	63
U280		RF-29,000	J1076	7.40 Ratio Only	FDRK 4125	85
U280		RF-29,000	J1076	All ratios Exc. 7.40	FDRK 203F	63

Axle Model	Sub Model	Type/Cap.	Carrier	Notes	Fersa Kit	Pg.
SU280	U280	RF-29,000	M1625	7.40 Ratio Only	FDRK 4145	85
	U280	RF-29,000	M1625	All ratios Exc. 7.40	FDRK 4140	85
	U280	RF-29,000	X1324	All ratios Exc. 7.40	FDRK 4135	85
	U280R	RR-29,000	M1625	7.40 Ratio Only	FDRK 4155A	86
	U280R	RR-29,000	M1625	All ratios Exc. 7.40	FDRK 4155	86
SUHD	UHD	RF-29,000		Ball Bearing Input & Output Shaft Early Style Seal	FDRK 172F	59
	UHR	RR-29,000			FDRK 172R	59
SW170	W170	RF-35,000	G1255	7.40 Ratio Only	FDRK 4125	85
	W170	RF-35,000	G1255	All ratios Exc. 7.40	FDRK 203F	63
	W170	RF-35,000	J1076	7.40 Ratio Only	FDRK 4125	85
	W170	RF-35,000	J1076	All ratios Exc. 7.40	FDRK 203F	63
	W170	RF-35,000	M1625	7.40 Ratio Only	FDRK 4145	85
	W170	RF-35,000	M1625	All ratios Exc. 7.40	FDRK 4140	85
	W170	RF-35,000	X1324	All ratios Exc. 7.40	FDRK 4135	85
	W170R	RR-34,000		7.40 Ratio Only	FDRK 4130	85
SW270	W270	RF-35,000	G1255	7.40 Ratio Only	FDRK 4125	85
	W270	RF-35,000	G1255	All ratios Exc. 7.40	FDRK 203F	63
	W270	RF-35,000	J1076	7.40 Ratio Only	FDRK 4125	85
	W270	RF-35,000	J1076	All ratios Exc. 7.40	FDRK 203F	63
	W270	RF-35,000	M1625	7.40 Ratio Only	FDRK 4145	85
	W270	RF-35,000	M1625	All ratios Exc. 7.40	FDRK 4140	85
	W270	RF-35,000	X1324	All ratios Exc. 7.40	FDRK 4135	85
	W270R	RR-34,000	M1625	7.40 Ratio Only	FDRK 4155A	86
	W270R	RR-34,000	M1625	All ratios Exc. 7.40	FDRK 4155	86
SW280	W280	RF-35,000	G1255	7.40 Ratio Only	FDRK 4125	85
	W280	RF-35,000	G1255	All ratios Exc. 7.40	FDRK 203F	63
	W280	RF-35,000	J1076	7.40 Ratio Only	FDRK 4125	85
	W280	RF-35,000	J1076		FDRK 203F	63
	W280	RF-35,000	M1625	7.40 Ratio Only	FDRK 4145	85
	W280	RF-35,000	M1625	All ratios Exc. 7.40	FDRK 4140	85
	W280	RF-35,000	X1324	All ratios Exc. 7.40	FDRK 4135	85
	W280R	RR-34,000	M1625	7.40 Ratio Only	FDRK 4155A	86
	W280R	RR-34,000	M1625	All ratios Exc. 7.40	FDRK 4155	86

Volvo

EV-80	Front				FDRK 801	83
	Rear				FDRK 802	83
EV-87	Front				FDRK 801	83
	Rear				FDRK 802	83

White

124C		R-21,000			FDRK 111	59
134C		R-23,000			FDRK 111	59

1.2\ F-Box Differential Rebuilder Kit

POSITION	QTY	FERSA	OEM
FDRK 1			
Differential Left	1	56425/56650	56425/56650
Differential Right	1	497/493	497/493
Electric Shift	1	6200 ZNR**	2005L
Pinion Head	1	55200 C/55437	098076/098074
Pinion Nose	1	F 19083	MUSB1307UM
Pinion seal	1	127721	127721
Pinion Tail	1	55200 C/55437	098076/098074

FDRK 1A			
Differential Left	1	567/563	567/563
Differential Right	1	497/493	497/493
Pinion Head	1	55200 C/55437	098076/098074
Pinion Nose	1	F 19083	MUSB1307UM
Pinion seal	1	127721	127721
Pinion Tail	1	55200 C/55437	098076/098074

FDRK 9F			
Differential Left	1	496/493	496/493
Differential Right	1	496/493	496/493
Drive Gear Front	1	29675/29630	29675/29630
Drive Gear Rear	1	29675/29630	29675/29630
Idler Gear	2	31597/31520	31597/31520
Input Shaft	1	F 18073	211B
Pinion Head	1	72200 C/72487	72200C/72487
Pinion Nose	1	*	1228Z52
Pinion seal	1	35949N (29288)	35949N (29288)
Pinion Tail	1	72200 C/72487	72200C/72487
Thrushaft	1	6209**	1228C3
Thrushaft seal	1	CR27295	CR27295

FDRK 9R			
Differential Left	1	496/493	496/493
Differential Right	1	496/493	496/493
Pinion Head	1	72200 C/72487	72200C/72487
Pinion Nose	1	*	1228Z52
Pinion seal	1	27452	27452
Pinion Tail	1	72188 C/72487	72188C/72487

POSITION	QTY	FERSA	OEM
FDRK 9RB			
Differential Left	1	496/493	496/493
Differential Right	1	496/493	496/493
Pinion Head	1	72200 C/72487	72200C/72487
Pinion Nose	1	F 19035	1228F552
Pinion seal	1	27452	27452
Pinion Tail	1	72188 C/72487	72188C/72487

FDRK 9RC			
Differential Left	1	497/493	497/493
Differential Right	1	496/493	496/493
Pinion Head	1	72200 C/72487	72200C/72487
Pinion Nose	1	F 19035	1228F552
Pinion seal	1	27452	27452
Pinion Tail	1	72188 C/72487	72188C/72487

FDRK 11FA			
Cross Shaft Left	1	*	5212W
Cross Shaft Left	1	*	A11228R486
Cross Shaft Right	2	66225/66462	66225/66462
Differential Left	1	581/572	581/572
Differential Right	1	581/572	581/572
Input shaft seal	1	A1805F162	A1805F162
Pinion Head	1	42350/42584	42350/42584
Pinion Nose	1	*	1828P68
Pinion Tail	1	497/493	497/493
Thrushaft	1	6212	1228L194
Thrushaft seal	1	A1805F162	A1805F162

FDRK 11R			
Cross Shaft Left	1	*	A11228R486
Cross Shaft Right	2	66225/66462	66225/66462
Differential Left	1	581/572	581/572
Differential Right	1	581/572	581/572
Pinion Head	1	42350/42584	42350/42584
Pinion Nose	1	*	1828P68
Pinion seal	1	127719	127719
Pinion seal	1	3592 (30144)	3592 (30144)
Pinion Tail	1	497/493	497/493

POSITION	QTY	FERSA	OEM
FDRK 18D			
Differential Left	1	665/653	665/653
Differential Right	1	42381/42584	098354/098356
Pinion Head	1	78215 C/78551	78215C/78551
Pinion Nose	1	F 19107	235411
Pinion seal	1	712937 (29471)	712937 (29471)
Pinion Tail	1	72212 C/72487	1228G605/ 1228F604

POSITION	QTY	FERSA	OEM
FDRK 18E			
Differential Left	1	665/653	665/653
Differential Right	1	42381/42584	098354/098356
Pinion Head	1	78215 C/78551	78215C/78551
Pinion Nose	1	F 19084	126187
Pinion seal	1	712937 (29471)	712937 (29471)
Pinion Tail	1	72212 C/72487	1228G605/ 1228F604

POSITION	QTY	FERSA	OEM
FDRK 23			
Differential Left	1	42381/42584	098354/098356
Differential Right	1	495 A/493	495A/493
Electric Shift	1	6200 ZNR**	200SL
Pinion Head	1	HM 903249/ HM 903210	HM903249/ HM903210
Pinion Nose	1	F 19083	MUSB1307UM
Pinion seal	1	712375 (23857)	712375 (23857)
Pinion seal	1	712625 (26358)	712625 (26358)
Pinion Tail	1	HM 903249/ HM 903210	HM903249/ HM903210

POSITION	QTY	FERSA	OEM
FDRK 23B			
Differential Left	1	567/563	567/563
Differential Right	1	3994/3920	3994/3920
Pinion Head	1	HM 903249/ HM 903210	HM903249/ HM903210
Pinion Nose	1	F 19083	MUSB1307UM
Pinion seal	1	712375 (23857)	712375 (23857)
Pinion seal	1	712625 (26358)	712625 (26358)
Pinion Tail	1	HM 903249/ HM 903210	HM903249/ HM903210

POSITION	QTY	FERSA	OEM
FDRK 23D			
Differential Left	1	42381/42584	098354/098356
Differential Right	1	495 A/493	495A/493
Electric Shift	1	6200 ZNR**	200SL
Pinion Head	1	55175 C/55437	55175C/55437
Pinion Nose	1	F 19083	MUSB1307UM
Pinion seal	1	64679	64679
Pinion seal	1	127721	127721
Pinion Tail	1	55175 C/55437	55175C/55437

POSITION	QTY	FERSA	OEM
FDRK 24			
Differential Left	1	498/493	498/493
Differential Right	1	33275/33472	33275/33472
Electric Shift	1	6200 ZNR**	200SL
Pinion Head	1	HM 903249/ HM 903210	HM903249/ HM903210
Pinion Nose	1	F 19040	1228C55
Pinion seal	1	470737N (22425)	470737N (22425)
Pinion seal	1	712625 (26358)	712625 (26358)
Pinion seal	1	722250 (22653)	722250 (22653)
Pinion Tail	1	HM 903249/ HM 903210	HM903249/ HM903210

POSITION	QTY	FERSA	OEM
FDRK 50			
Differential Left	1	52387/52618	52387/52618
Differential Right	1	598/592 A	598/592A
Pinion Head	1	H 715343/ H 715311	H715343/ H715311
Pinion Nose	1	*	MUB1309TM
Pinion seal	1	A1805F162	A1805F162
Pinion Tail	1	H 715334/ H 715311	H715334/ H715311

POSITION	QTY	FERSA	OEM
FDRK 50A			
Differential Left	1	52387/52618	52387/52618
Differential Right	1	598/592 A	598/592A
Pinion Head	1	H 715343/ H 715311	H715343/ H715311
Pinion Nose	1	*	MUB1309TM
Pinion seal	1	A1805F162	A1805F162
Pinion Tail	1	HM 813843/ HM 813810	HM813843/ HM813810

1.2\ F-Box Differential Rebuilder Kit

POSITION	QTY	FERSA	OEM
FDRK 64F			
Differential Left	1	497/493	497/493
Differential Right	1	56425/56650	56425/56650
Felt seal	1	5M867 (654)**	5M867 (654)
Input Shaft Front	1	6311	311
Input shaft seal	1	127720	127720
Output Shaft Front	1	34274/ 34492 A	34274/34492A
Output Shaft Rear	1	F 19121	46584
Pinion Head	1	72200 C/72487	72200C/72487
Pinion Nose	1	F 19083	MUSB1307UM
Pinion Tail	1	72200 C/72487	72200C/72487
Thrushaft seal	1	127720	127720

POSITION	QTY	FERSA	OEM
FDRK 64FC			
Differential Left	1	497/493	497/493
Differential Right	1	567/563	567/563
Felt seal	1	5M867 (654)**	5M867 (654)
Input Shaft Front	1	6311	311
Input shaft seal	1	127720	127720
Output Shaft Front	1	34274/ 34492 A	34274/34492A
Output Shaft Rear	1	F 19121	46584
Pinion Head	1	72200 C/72487	72200C/72487
Pinion Nose	1	F 19083	MUSB1307UM
Pinion Tail	1	72200 C/72487	72200C/72487
Thrushaft seal	1	127720	127720

POSITION	QTY	FERSA	OEM
FDRK 64FD			
Differential Left	1	497/493	497/493
Differential Right	1	567/563	567/563
Felt seal	1	5M867 (654)**	5M867 (654)
Input Shaft Front	1	JM 207049/ JM 207010	JM207049/ JM207010
Input shaft seal	1	127720	127720
Output Shaft Front	1	34274/ 34492 A	34274/34492A
Output Shaft Rear	1	F 19121	46584
Pinion Head	1	72200 C/72487	72200C/72487
Pinion Nose	1	F 19083	MUSB1307UM
Pinion Tail	1	72200 C/72487	72200C/72487
Thrushaft seal	1	127720	127720

POSITION	QTY	FERSA	OEM
FDRK 64FE			
Differential Left	1	497/493	497/493
Differential Right	1	56425/56650	56425/56650
Felt seal	1	5M867 (654)**	5M867 (654)
Input Shaft Front	1	JM 207049/ JM 207010	JM207049/ JM207010
Input shaft seal	1	127720	127720
Output Shaft Front	1	34274/ 34492 A	34274/34492A
Output Shaft Rear	1	F 19121	46584
Pinion Head	1	72200 C/72487	72200C/72487
Pinion Nose	1	F 19083	MUSB1307UM
Pinion Tail	1	72200 C/72487	72200C/72487
Thrushaft seal	1	127720	127720

POSITION	QTY	FERSA	OEM
FDRK 72			
Differential Left	1	68450/68712	68450/68712
Differential Right	1	42346/42584	42346/42584
Electric Shift	1	6200 ZNR**	2005L
Felt seal	1	5M867 (654)**	5M867 (654)
Pinion Head	1	72212 C/72487	1228G605/ 1228F604
Pinion Nose	1	F 19084	126187
Pinion seal	1	475003N (26220)	475003N (26220)
Pinion Tail	1	72212 C/72487	1228G605/ 1228F604

POSITION	QTY	FERSA	OEM
FDRK 72A			
Differential Left	1	68450/68712	68450/68712
Differential Right	1	42346/42584	42346/42584
Pinion Head	1	78215 C/78551	78215C/78551
Pinion Nose	1	F 19084	126187
Pinion seal	1	712937 (29471)	712937 (29471)
Pinion Tail	1	72212 C/72487	1228G605/ 1228F604

POSITION	QTY	FERSA	OEM
FDRK 72B			
Differential Left	1	68462/68712	68462/68712
Differential Right	1	42346/42584	42346/42584
Pinion Head	1	78215 C/78551	78215C/78551
Pinion Nose	1	F 19084	126187
Pinion seal	1	712937 (29471)	712937 (29471)
Pinion Tail	1	72212 C/72487	1228G605/ 1228F604

POSITION	QTY	FERSA	OEM
FDRK 111			
Differential Left	1	685/672	685/672
Differential Right	1	685/672	685/672
Pinion Head	1	H 913842/ H 913810	H913842/ H913810
Pinion Nose	1	F 19139	1228A261
Pinion seal	1	416470N (32385)	416470N (32385)
Pinion Tail	1	HM 911245/ HM 911210	HM911245/ HM911210

POSITION	QTY	FERSA	OEM
FDRK 117			
Cross Shaft Left	1	6379/6320	6379/6320
Cross Shaft Right	1	6379/6320	6379/6320
Differential Left	1	598 A/592 A	598A/592A
Differential Right	1	598 A/592 A	598A/592A
O-Ring	1	OR250	OR250
O-Ring	1	OR262	OR262
Pinion Head	1	H 715340/ H 715310	H715340/ H715310
Pinion seal	1	27452	27452
Pinion seal	1	476283N (27601)	476283N (27601)
Pinion Tail	1	65212/65500	65212/65500

POSITION	QTY	FERSA	OEM
FDRK 117A			
Cross Shaft Left	1	6379/6320	6379/6320
Cross Shaft Right	1	6379/6320	6379/6320
Differential Left	1	598/592 A	598/592A
Differential Right	1	598/592 A	598/592A
O-Ring	1	OR250	OR250
O-Ring	1	OR262	OR262
Pinion Head	1	H 715340/ H 715310	H715340/ H715310
Pinion seal	1	27452	27452
Pinion Tail	1	65212/65500	65212/65500

POSITION	QTY	FERSA	OEM
FDRK 170			
Differential Left	1	42381/42584	098354/098356
Differential Right	1	33287/33472	33287/33472
Electric Shift	1	6200 ZNR**	2005L
Pinion Head	1	55200 C/55437	098076/098074
Pinion Nose	1	*	M5305TV
Pinion seal	1	712598 (25990)	712598 (25990)
Pinion Tail	1	HM 804848/ HM 804810	HM804848/ HM804810
Shift Rod Seal	1	50419**	50419

POSITION	QTY	FERSA	OEM
FDRK 172F			
Differential Left	1	47890/47820	47890/47820
Differential Right	1	47890/47820	47890/47820
Drive Gear Front	1	F 19133	A1228N326
Input Shaft	1	6313	1228P250
Input shaft seal	1	A1805F162	A1805F162
Pinion Head	1	H 715343/ H 715311	H715343/ H715311
Pinion Tail	1	65237/65500	1228T1502/ 122R1500
Thrushaft	1	6210	1228J192
Thrushaft seal	1	CR27295	CR27295

POSITION	QTY	FERSA	OEM
FDRK 172FA			
Differential Left	1	47890/47820	47890/47820
Differential Right	1	47890/47820	47890/47820
Drive Gear Front	1	F 19133	A1228N326
Input Shaft	1	*	313A
Input shaft seal	1	A1805F162	A1805F162
Pinion Head	1	H 715343/ H 715311	H715343/ H715311
Pinion Tail	1	65237/65500	1228T1502/ 122R1500
Thrushaft	1	6210	1228J192
Thrushaft seal	1	CR27295	CR27295

POSITION	QTY	FERSA	OEM
FDRK 172FB			
Differential Left	1	47890/47820	47890/47820
Differential Right	1	47890/47820	47890/47820
Input Shaft	1	JH 211749/ JH 211710	JH211749/ JH211710
Input shaft seal	1	416470N (32385)	416470N (32385)
Inter Differential	1	JLM 714149/ JLM 714110	JLM714149/ JLM714110
Pinion Head	1	H 715343/ H 715311	H715343/ H715311
Pinion Tail	1	65237/65500	1228T1502/ 122R1500
Thrushaft	2	LM 104949/ JLM 104910	LM104949/ JLM104910
Thrushaft seal	1	CR27295	CR27295

POSITION	QTY	FERSA	OEM
FDRK 172R			
Differential Left	1	47890/47820	47890/47820
Differential Right	1	47890/47820	47890/47820
Pinion Head	1	H 715343/ H 715311	H715343/ H715311
Pinion Nose	1	F 19034	1228X154
Pinion seal	1	27452**	27452
Pinion seal	1	A1205Z728	A1205Z728
Pinion Tail	1	H 715334/ H 715311	H715334/ H715311

* Availability to be advised / ** Not packed in kit

1.2\ F-Box Differential Rebuilder Kit

POSITION	QTY	FERSA	OEM
FDRK 187F			
Cross Shaft Left	1	*	A11228R486
Cross Shaft Right	2	66225/66462	66225/66462
Differential Left	1	HM 516449 C/HM 516410	HM516449C/ HM516410
Differential Right	1	HM 516449 C/HM 516410	HM516449C/ HM516410
Input Shaft	2	387 A/382 A	NP197868- NP910345
Input shaft seal	1	3592 (30144)	3592 (30144)
Pinion Head	1	42350/42584	42350/42584
Pinion Nose	1	*	1828P68
Pinion Tail	1	497/493	497/493
Thrushaft	1	6212	1228L194
Thrushaft seal	2	A1805F162	A1805F162

FDRK 187R			
Cross Shaft Left	1	*	A11228R486
Cross Shaft Right	2	66225/66462	66225/66462
Differential Left	1	HM 516449 C/HM 516410	HM516449C/ HM516410
Differential Right	1	HM 516449 C/HM 516410	HM516449C/ HM516410
Input shaft seal	1	3592 (30144)	3592 (30144)
Pinion Head	1	42350/42584	42350/42584
Pinion Nose	1	*	1828P68
Pinion Tail	1	497/493	497/493
Thrushaft seal	1	401HH104	401HH104

FDRK 191F			
Differential Left	1	3984/3925	3984/3925
Differential Right	1	3984/3925	3984/3925
Drive Gear	1	6213 ZNR	2135L
Idler Gear	2	25877/25821	675246 / 672070
Input Shaft	1	*	122L
Input Shaft	1	*	310B
Input shaft seal	1	1651279C91	1651279C91
Output Shaft	1	6210	1228J192
Pinion Head	1	55175 C/55437	55175C/55437
Pinion Nose	1	*	383271C91
Pinion Tail	1	55175 C/55437	55175C/55437
Thrushaft seal	1	415147N (24989)	415147N (24989)
Thrust Race	2	*	TRA2840
Thrust Race	1	*	W2840

POSITION	QTY	FERSA	OEM
FDRK 191R			
Differential Left	1	3984/3925	3984/3925
Differential Right	1	3984/3925	3984/3925
Pinion Head	1	55175 C/55437	55175C/55437
Pinion Nose	1	*	383271C91
Pinion seal	1	714512 (23751)	714512 (23751)
Pinion Tail	1	55175 C/55437	55175C/55437

FDRK 192FB			
Differential Left	1	47890/47820	47890/47820
Differential Right	1	47890/47820	47890/47820
Driveshaft	2	L 610549/ L 610510	L610549/ L610510
Idler Gear	2	25877/25821	675246 / 672070
Input Shaft	1	*	122L
Input Shaft	1	*	310B
Input shaft seal	1	1651279C91	1651279C91
Output Shaft	1	6210	1228J192
Pinion Head	1	72225 C/72487	72225C/72487
Pinion Nose	1	F 19100	127484
Pinion Tail	1	72225 C/72487	72225C/72487
Thrushaft seal	1	415147N (24989)	415147N (24989)
Thrust Race	2	*	TRA2840
Thrust Race	1	*	W2840

FDRK 192FC			
Differential Left	1	47890/47820	47890/47820
Differential Right	1	47890/47820	47890/47820
Driveshaft	2	L 610549/ L 610510	L610549/ L610510
Idler Gear	2	25877/25821	675246 / 672070
Input Shaft	1	*	1225L
Input Shaft	1	*	310B
Input shaft seal	1	1651279C91	1651279C91
Output Shaft	1	6210	1228J192
Pinion Head	1	78225 C/78551	098360/098361
Pinion Nose	1	F 19100	127484
Pinion Tail	1	78225 C/78551	098360/098361
Thrushaft seal	1	415147N (24989)	415147N (24989)

POSITION	QTY	FERSA	OEM
FDRK 192R			
Differential Left	1	47890/47820	47890/47820
Differential Right	1	47890/47820	47890/47820
Pinion Head	1	72225 C/72487	72225C/72487
Pinion Nose	1	F 19100	127484
Pinion seal	1	415147N (24989)	415147N (24989)
Pinion seal	1	967228R91	967228R91
Pinion Tail	1	72225 C/72487	72225C/72487

FDRK 192RA			
Differential Left	1	47890/47820	47890/47820
Differential Right	1	47890/47820	47890/47820
Pinion Head	1	78225 C/78551	098360/098361
Pinion Nose	1	F 19100	127484
Pinion seal	1	415147N (24989)	415147N (24989)
Pinion seal	1	967228R91	967228R91
Pinion Tail	1	78225 C/78551	098360/098361

FDRK 192RB			
Differential Left	1	47890/47820	47890/47820
Differential Right	1	47890/47820	47890/47820
Pinion Head	1	72225 C/72487	72225C/72487
Pinion Nose	1	F 19100	127484
Pinion seal	1	401HH102	401HH102
Pinion Tail	1	72225 C/72487	72225C/72487

FDRK 193			
Differential Left	1	497/493	497/493
Differential Right	1	56425/56650	56425/56650
Input Shaft	1	JH 307749/ JH 307710	JH307749/ JH307710
Input shaft seal	1	127719	127719
Output Shaft Front	1	34274/ 34492 A	34274/34492A
Output Shaft Rear	1	F 19121	46584
Pinion Head	1	72218 C/72487	NP242732/ NP611140
Pinion Nose	1	F 19083	MUSB1307UM
Pinion Tail	1	72200 C/72487	72200C/72487
Thrushaft seal	1	127720	127720

POSITION	QTY	FERSA	OEM
FDRK 193A			
Differential Left	1	497/493	497/493
Differential Right	1	567/563	567/563
Input Shaft Front	1	JH 307749/ JH 307710	JH307749/ JH307710
Input shaft seal	1	127719	127719
Output Shaft Front	1	34274/ 34492 A	34274/34492A
Output Shaft Rear	1	F 19121	46584
Pinion Head	1	72218 C/72487	NP242732/ NP611140
Pinion Nose	1	F 19083	MUSB1307UM
Pinion Tail	1	72200 C/72487	72200C/72487
Thrushaft seal	1	127720	127720

FDRK 194F			
Differential Left	1	JM 716649/ JM 716610	JM716649/ JM716610
Differential Right	1	JM 716649/ JM 716610	JM716649/ JM716610
Drive Gear Front	1	JLM 710949 C/JLM 710910	JLM710949/ JLM710910
Input Shaft	1	JM 511946/ JM 511910	JM511946/ JM511910
Input shaft seal	1	A1205P2590	A1205P2590
Pinion Head	1	72212 C/72487	1228G605/ 1228F604
Pinion Nose	1	F 19035	1228F552
Pinion Tail	1	72212 C/72487	1228G605/ 1228F604
Thrushaft	2	LM 603049/ LM 603011**	LM603049/ LM603011
Thrushaft seal	1	A1205G2425	A1205G2425

FDRK 194R			
Differential Left	1	JM 716649/ JM 716610	JM716649/ JM716610
Differential Right	1	JM 716649/ JM 716610	JM716649/ JM716610
Pinion Head	1	65237/65500	1228T1502/ 122R1500
Pinion seal	1	5603 (1245)	5603 (1245)
Pinion Tail	1	72201 C/72487	72201C/72487

* Availability to be advised / ** Not packed in kit

1.2\ F-Box Differential Rebuilder Kit

POSITION	QTY	FERSA	OEM
FDRK 194RA			
Differential Left	1	JM 716649/ JM 716610	JM716649/ JM716610
Differential Right	1	JM 716649/ JM 716610	JM716649/ JM716610
Pinion Head	1	65237/65500	1228T1502/ 122R1500
Pinion seal	1	30145	30145
Pinion Tail	1	72225 C/72487	72225C/72487

FDRK 194RB			
Differential Left	1	JM 716649/ JM 716610	JM716649/ JM716610
Differential Right	1	JM 716649/ JM 716610	JM716649/ JM716610
Pinion Head	1	72212 C/72487	1228G605/ 1228F604
Pinion Nose	1	F 19035	1228F552
Pinion seal	1	30145	30145
Pinion Tail	1	72212 C/72487	1228G605/ 1228F604

FDRK 195			
Differential Left	1	28584/28521	28584/28521
Differential Right	1	28584/28521	28584/28521
Felt seal	1	5M293 (573)	5M293 (573)
Pinion Head	1	27881/27820	27881/27820
Pinion Nose	1	*	MUB5204TM
Pinion seal	1	410085N (19970)	410085N (19970)
Pinion seal	1	710007 (20136)	710007 (20136)
Pinion Tail	1	27880/27820	27880/27820

FDRK 196			
Differential Left	1	497/493	497/493
Differential Right	1	567/563	567/563
Input Shaft	1	3979/JM 511910	3979/JM511910
Input shaft seal	1	127719	127719
Output Shaft Front	1	29675/29620	29675/29620
Output Shaft Rear	1	F 19121	46584
Pinion Head	1	72218 C/72487	72218C/72487
Pinion Nose	1	F 19083	MUSB1307UM
Pinion Tail	1	HM 807049/ HM 807010	HM807049/ HM807010
Thrushaft seal	1	127720	127720

POSITION	QTY	FERSA	OEM
FDRK 198			
Differential Left	1	56425/56650	56425/56650
Differential Right	1	56425/56650	56425/56650
Pinion Head	1	H 715343/ H 715311	H715343/ H715311
Pinion Nose	1	F 19034	1228X154
Pinion seal	1	967228R91	967228R91
Pinion Tail	1	H 715343/ H 715311	H715343/ H715311

FDRK 200F			
Differential Left	1	47890/47820	47890/47820
Differential Right	1	47890/47820	47890/47820
Idler Gear	2	3877/3820	3877/3820
Input shaft seal	1	1651279C91	1651279C91
Output Shaft	1	6210	1228J192
Pinion Head	1	72225 C/72487	72225C/72487
Pinion Nose	1	F 19100	127484
Pinion Tail	1	72225 C/72487	72225C/72487
Power Divider	2	JLM 710949 C/ JLM 710910	JLM710949/ JLM710910
Power Divider Case Intermediate	1	28985/28921	28985/28921
Power Divider Front Side Gear Thrust	2	KRAP-103	TRA4860
Power Divider Front Side Gear Thrust Race	1	F 17119 K	W4860
Power Divider Intermedial Disc Rear	1	F 18070	XLS5/1/8AF
Thrushaft seal	1	967228R91	967228R91

FDRK 200FA			
Differential Left	1	47890/47820	47890/47820
Differential Right	1	47890/47820	47890/47820
Idler Gear	2	M 802048/ M 802011	708244
Input shaft seal	1	1651279C91	1651279C91
Output Shaft	1	6210	1228J192
Pinion Head	1	72225 C/72487	72225C/72487
Pinion Nose	1	F 19100	127484
Pinion Tail	1	72225 C/72487	72225C/72487
Power Divider	2	JLM 710949 C/ JLM 710910	JLM710949/ JLM710910
Power Divider Case Intermediate	1	28985/28921	28985/28921
Power Divider Front Side Gear Thrust	2	KRAP-103	TRA4860

POSITION	QTY	FERSA	OEM
Power Divider Front Side Gear Thrust Race	1	F 17119 K	W4860
Power Divider Intermedial Disc Rear	1	F 18070	XL55/1/8AF
Thrushaft seal	1	967228R91	967228R91

FDRK 201F			
Differential Left	1	56425/56650	56425/56650
Differential Right	1	56425/56650	56425/56650
Idler Gear	2	3877/3820	3877/3820
Input shaft seal	1	1651279C91	1651279C91
Output Shaft	1	6210	1228J192
Pinion Head	1	H 715343/ H 715311	H715343/H715311
Pinion Nose	1	F 19034	1228X154
Pinion Tail	1	HM 813844/ HM 813810	HM813844/ HM813810
Power Divider	2	JLM 710949 C/ JLM 710910	JLM710949/ JLM710910
Power Divider Case Intermediate	1	28985/28921	28985/28921
Power Divider Front Side Gear Thrust	2	KRAP-103	TRA4860
Power Divider Front Side Gear Thrust Race	1	F 17119 K	W4860
Power Divider Intermedial Disc Rear	1	F 18070	XL55/1/8AF
Thrushaft seal	1	967228R91	967228R91

FDRK 201FA			
Differential Left	1	56425/56650	56425/56650
Differential Right	1	56425/56650	56425/56650
Idler Gear	2	M 802048/ M 802011	708244
Input shaft seal	1	1651279C91	1651279C91
Output Shaft	1	6210	1228J192
Pinion Head	1	H 715343/ H 715311	H715343/ H715311
Pinion Nose	1	F 19034	1228X154
Pinion Tail	1	HM 813844/ HM 813810	HM813844/ HM813810
Power Divider	2	JLM 710949 C/ JLM 710910	JLM710949/ JLM710910
Power Divider Case Intermediate	1	28985/28921	28985/28921
Power Divider Front Side Gear Thrust	2	KRAP-103	TRA4860
Power Divider Front Side Gear Thrust Race	1	F 17119 K	W4860
Power Divider Intermedial Disc Rear	1	F 18070	XL55/1/8AF
Thrushaft seal	1	967228R91	967228R91

POSITION	QTY	FERSA	OEM
FDRK 201R			
Differential Left	1	56425/56650	56425/56650
Differential Right	1	56425/56650	56425/56650
Pinion Head	1	H 715343/ H 715311	H715343/ H715311
Pinion Nose	1	F 19034	1228X154
Pinion seal	1	401HH102	401HH102
Pinion Tail	1	HM 813844/ HM 813810	HM813844/ HM813810

FDRK 202			
Differential Left	1	3984/3925	3984/3925
Differential Right	1	3984/3925	3984/3925
Pinion Head	1	HM 903249 A/ HM 903210	HM903249A/ HM903210
Pinion Nose	1	*	MUB5205UM
Pinion seal	1	410686N (23756)	410686N (23756)
Pinion seal	1	711553 (23806)	711553 (23806)
Pinion Tail	1	HM 903249 A/ HM 903210	HM903249A/ HM903210

FDRK 203F			
Differential Left	1	52387/52618	52387/52618
Differential Right	1	598/592 A	598/592A
Input Shaft Front	1	HM 813841/ HM 813810	HM813841/ HM813810
Input Shaft Rear	1	JM 515649/ JM 515610	JM515649/ JM515610
Input shaft seal	1	3143N**	3143N
Input shaft seal	1	416470N (32385)	416470N (32385)
Oil Pump Idler Gear	1	*	5204K
Pinion Head	1	78250 AC/78551	78250AC/78551
Pinion Nose	1	*	MUB1309TM
Pinion Tail	1	78250 AC/ 78551	78250AC/78551
Thrushaft	2	385 A/382 A	385A/382A
Thrushaft seal	1	967228R91	967228R91

* Availability to be advised / ** Not packed in kit

1.2\ F-Box Differential Rebuilder Kit

POSITION	QTY	FERSA	OEM
FDRK 204F			
Cross Shaft Left	1	*	1228W179
Cross Shaft Right	2	641/632	641/632
Differential Left	1	HM 516449 C/HM 516410	HM516449C/ HM516410
Differential Right	1	HM 516449 C/HM 516410	HM516449C/ HM516410
Input Shaft	2	392/394 A	394A/392
Input shaft seal	1	415137 (32502)	415137 (32502)
Pinion Head	1	42350/42584	42350/42584
Pinion Nose	1	*	1228H190
Pinion Tail	1	42350/42584	42350/42584
Thrushaft	2	385 A/382 A	385A/382A
Thrushaft seal	1	88AX354P2	88AX354P2

FDRK 204R			
Cross Shaft Left	1	65237/65500	1228T1502/ 122R1500
Cross Shaft Right	1	65237/65500	1228T1502/ 122R1500
Differential Left	1	HM 516449 C/HM 516410	HM516449C/ HM516410
Differential Right	1	HM 516449 C/HM 516410	HM516449C/ HM516410
Pinion Head	1	H 715345/H 715311	H715345/ H715311
Pinion seal	1	476283N (27601)	476283N (27601)
Pinion Tail	1	HM 807046/ HM 807010	707066X

FDRK 205			
Cross Shaft Left	1	H 715345/ H 715313 W	H715345/ H715313W
Cross Shaft Right	1	621/612	621/612
Differential Left	1	HM 516448/ HM 516414 B	HM516448/ HM516414B
Differential Right	1	47687/ 47623 A	47687/47623A
O-Ring	1	OK205	OK205
Pinion Head	1	5760/5735	5760/5735
Pinion seal	1	88AX354P2	88AX354P2
Pinion Tail	1	5575/552 A	5575/552A

POSITION	QTY	FERSA	OEM
FDRK 206			
Cross Shaft Left	1	H 715345/ H 715313 W	H715345/ H715313W
Cross Shaft Right	1	621/612	621/612
Differential Left	1	HM 516448/ HM 516414 B	HM516448/ HM516414B
Differential Right	1	47687/ 47623 A	47687/47623A
Drive Gear Front	1	6211	1228N1262
Input Shaft	1	6213 NR	1213L
Input shaft seal	1	88AX458	88AX458
O-Ring	1	OK206	OK206
Pinion Head	1	497/492 A	497/492A
Pinion Tail	1	576/572	576/572
Thrushaft seal	1	CR27295	CR27295

FDRK 207			
Differential Left	1	497/493	497/493
Differential Right	1	56425/56650	56425/56650
Input Shaft	1	3979/ JM 511910	3979/JM511910
Input shaft seal	1	127719	127719
Output Shaft Front	1	29675/29620	29675/29620
Output Shaft Rear	1	F 19121	46584
Pinion Head	1	72218 C/72487	NP242732/ NP611140
Pinion Nose	1	F 19083	MUSB1307UM
Pinion Tail	1	HM 807049/ HM 807010	HM807049/ HM807010
Thrushaft seal	1	127720	127720

FDRK 208			
Differential Left	1	42381/42584	098354/098356
Differential Right	1	665/653	665/653
Input Shaft	1	JM 511946/ JM 511910	JM511946/ JM511910
Input shaft seal	1	78857	78857
Output Shaft Front	1	33275/33472	33275/33472
Output Shaft Rear	1	F 19108	78936
Pinion Forward	1	F 19132	MU1309CV
Pinion Head	1	72212 C/72487	1228G605/ 1228F604
Pinion Nose	1	F 19084	126187
Pinion Tail	1	72212 C/72487	1228G605/ 1228F604
Thrushaft seal	1	127719	127719

POSITION	QTY	FERSA	OEM
FDRK 208A			
Differential Left	1	42381/42584	098354/098356
Differential Right	1	665/653	665/653
Input Shaft	1	6313	1228P250
Input shaft seal	1	78857	78857
Output Shaft Front	1	33275/33472	33275/33472
Output Shaft Rear	1	F 19108	78936
Pinion Forward	1	F 19132	MU1309CV
Pinion Head	1	72212 C/72487	1228G605/ 1228F604
Pinion Nose	1	F 19084	126187
Pinion Tail	1	72212 C/72487	1228G605/ 1228F604
Thrushaft seal	1	127719	127719

FDRK 209			
Differential Left	1	42346/42584	42346/42584
Differential Right	1	68462/68712	68462/68712
Input Shaft	1	6313	1228P250
Input shaft seal	1	78857	78857
Output Shaft Front	1	33275/33472	33275/33472
Output Shaft Rear	1	F 19108	78936
Pinion Forward	1	F 19132	MU1309CV
Pinion Head	1	72212 C/72487	1228G605/ 1228F604
Pinion Nose	1	F 19084	126187
Pinion Tail	1	72212 C/72487	1228G605/ 1228F604
Thrushaft seal	1	127719	127719

FDRK 209A			
Differential Left	1	42346/42584	42346/42584
Differential Right	1	68450/68712	68450/68712
Input Shaft	1	6313	1228P250
Input shaft seal	1	78857	78857
Output Shaft Front	1	33275/33472	33275/33472
Output Shaft Rear	1	F 19108	78936
Pinion Forward	1	F 19132	MU1309CV
Pinion Head	1	72212 C/72487	1228G605/ 1228F604
Pinion Nose	1	F 19084	126187
Pinion Tail	1	72212 C/72487	1228G605/ 1228F604
Thrushaft seal	1	127719	127719

POSITION	QTY	FERSA	OEM
FDRK 210			
Differential Left	1	42346/42584	42346/42584
Differential Right	1	68462/68712	68462/68712
Input Shaft	1	JM 511946/ JM 511910	JM511946/ JM511910
Input shaft seal	1	415894 (33712)	415894 (33712)
Output Shaft Front	1	33275/33472	33275/33472
Output Shaft Rear	1	F 19108	78936
Pinion Forward	1	F 19132	MU1309CV
Pinion Head	1	72212 C/72487	1228G605/ 1228F604
Pinion Nose	1	F 19084	126187
Pinion Tail	1	72212 C/72487	1228G605/ 1228F604
Thrushaft seal	1	127719	127719

FDRK 211F			
Differential Left	1	42381/42584	098354/098356
Differential Right	1	68462/68712	68462/68712
Input Shaft	1	JM 511946/ JM 511910	JM511946/ JM511910
Input shaft seal	1	210736	210736
Output Shaft Front	1	33275/33472	33275/33472
Output Shaft Rear	1	F 19108	78936
Pinion Forward	1	F 19132	MU1309CV
Pinion Head	1	72212 C/72487	1228G605/ 1228F604
Pinion Nose	1	F 19084	126187
Pinion Tail	1	72212 C/72487	1228G605/ 1228F604
Thrushaft seal	1	210737	210737

FDRK 211FA			
Differential Left	1	42381/42584	098354/098356
Differential Right	1	68450/68712	68450/68712
Input Shaft	1	JM 511946/ JM 511910	JM511946/ JM511910
Input shaft seal	1	210736	210736
Output Shaft Front	1	33275/33472	33275/33472
Output Shaft Rear	1	F 19108	78936
Pinion Forward	1	F 19132	MU1309CV
Pinion Head	1	72212 C/72487	1228G605/ 1228F604
Pinion Nose	1	F 19084	126187
Pinion Tail	1	72212 C/72487	1228G605/ 1228F604
Thrushaft seal	1	210737	210737

1.2\ F-Box Differential Rebuilder Kit

POSITION	QTY	FERSA	OEM
FDRK 212F			
Cross Shaft Left	1	H 414235/ H 414210	H414235/ H414210
Cross Shaft Left	1	*	6580/6535W
Differential Left	1	*	766/752B
Differential Right	1	766/753 A	766/753A
Gasket set	1	BBK7124-300	BBK7124-300
Input shaft seal	1	88AX458	88AX458
Ouput Shaft	1	6212	1228L194
Pinion Head	1	740/742	740/742
Pinion Tail	1	661/653	661/653
Power Divider	2	*	7213BG
Power Divider O-Ring	1	OR247	OR247
Power Divider O-Ring	1	OR272	OR272
Thrushaft seal	1	5578 (31173)	5578 (31173)

FDRK 212R			
Cross Shaft Left	1	*	6580/6535W
Cross Shaft Right	1	H 414235/ H 414210	H414235/ H414210
Differential Left	1	*	766/752B
Differential Right	1	766/753 A	766/753A
Gasket set	1	BBK7143-300	BBK7143-300
Pinion Head	1	6466/6420	6466/6420
Pinion seal	1	5578 (31173)	5578 (31173)
Pinion Tail	1	65225/65500	65225/65500

FDRK 213			
Differential Left	1	42381/42584	098354/098356
Differential Right	1	495/493	495/493
Pinion Head	1	55200 C/55437	098076/098074
Pinion Nose	1	F 19083	MUSB1307UM
Pinion seal	1	455088V (30098)	455088V (30098)
Pinion Tail	1	55200 C/55437	098076/098074

FDRK 214			
Differential Left	1	JM 822049/ JM 822010	JM822049/ JM822010
Differential Right	1	JM 716649/ JM 716610	JM716649/ JM716610
Pinion Head	1	72225 C/72487	72225C/72487
Pinion Nose	1	F 19084	126187
Pinion seal	1	455088V (30098)	455088V (30098)
Pinion Tail	1	55200 C/55437	098076/098074

POSITION	QTY	FERSA	OEM
FDRK 216			
Differential Left	1	42381/42584	098354/098356
Differential Right	1	JLM 714149/ JLM 714110	JLM714149/ JLM714110
Pinion Head	1	55200 C/55437	098076/098074
Pinion Nose	1	F 19035	1228F552
Pinion seal	1	415082N (25102)	415082N (25102)
Pinion Tail	1	M 804049/ M 804010	M804049/ M804010

FDRK 217F			
Differential Left	1	JM 716649/ JM 716610	JM716649/ JM716610
Differential Right	1	JM 716649/ JM 716610	JM716649/ JM716610
Input Shaft Front	1	JM 511946/ JM 511910	JM511946/ JM511910
Input Shaft Rear	1	JLM 710949 C/ JLM 710910	JLM710949/ JLM710910
Input shaft seal	1	A11205Y2729	A11205Y2729
O-Ring	2	5-X-1034	5-X-1034
Output Shaft	2	LM 104949/ JLM 104910	LM104949/ JLM104910
Pinion Head	1	H 715334/ H 715311	H715334/ H715311
Pinion Tail	1	72212 C/72487	1228G605/ 1228F604
Thrushaft seal	1	A11205Y2729	A11205Y2729

FDRK 217R			
Differential Left	1	JM 716649/ JM 716610	JM716649/ JM716610
Differential Right	1	JM 716649/ JM 716610	JM716649/ JM716610
Pinion Head	1	72212 C/72487	1228G605/ 1228F604
Pinion Nose	1	F 19035	1228F552
Pinion seal	1	A11205Z2730	A11205Z2730
Pinion Tail	1	55206 C/55437	98074

FDRK 218			
Differential Left	1	3994/JM 511910	3994/JM511910
Differential Right	1	34306/34478	34306/34478
Pinion Head	1	55200 C/55437	098076/098074
Pinion Nose	1	F 19134	1228H580
Pinion seal	1	415082N (25102)	415082N (25102)
Pinion Tail	1	HM 804846/ HM 804810	HM804846/ HM804810

POSITION	QTY	FERSA	OEM
FDRK 219R			
Differential Left	1	68462/68712	68462/68712
Differential Right	1	42381/42584	098354/098356
Pinion Head	1	78215 C/78551	78215C/78551
Pinion Nose	1	F 19084	126187
Pinion seal	1	712937 (29471)	712937 (29471)
Pinion Tail	1	72212 C/72487	1228G605/ 1228F604

FDRK 220F			
Differential Left	1	42381/42584	098354/098356
Differential Right	1	68450/68712	68450/68712
Input Shaft Front	1	JM 511946/ JM 511910	JM511946/ JM511910
Input Shaft Rear	1	JH 211749/ JH 211710	JH211749/ JH211710
Input shaft seal	1	78857	78857
Output Shaft	1	F 19108	78936
Pinion Forward	1	F 19132	MU1309CV
Pinion Head	1	72212 C/72487	1228G605/ 1228F604
Pinion Nose	1	F 19084	126187
Pinion Tail	1	72212 C/72487	1228G605/ 1228F604
Thrushaft seal	1	127719	127719

FDRK 220FA			
Differential Left	1	42381/42584	098354/098356
Differential Right	1	68462/68712	68462/68712
Input Shaft Front	1	JM 511946/ JM 511910	JM511946/ JM511910
Input Shaft Rear	1	JH 211749/ JH 211710	JH211749/ JH211710
Input shaft seal	1	78857	78857
Output Shaft	1	F 19108	78936
Pinion Forward	1	F 19132	MU1309CV
Pinion Head	1	72212 C/72487	1228G605/ 1228F604
Pinion Nose	1	F 19084	126187
Pinion Tail	1	72212 C/72487	1228G605/ 1228F604
Thrushaft seal	1	127719	127719

POSITION	QTY	FERSA	OEM
FDRK 221			
Differential Left	1	497/493	497/493
Differential Right	1	3994/3920	3994/3920
Pinion Head	1	72200 C/ 72487	72200C/72487
Pinion Nose	1	*	210111
Pinion seal	1	127721	127721
Pinion Tail	1	HM 903249/ HM 903210	HM903249/ HM903210

FDRK 222F			
Differential Left	1	497/493	497/493
Differential Right	1	567/563	567/563
Input Shaft	1	3979/ JM 511910	3979/JM511910
Input shaft seal	1	127719	127719
Output Shaft Front	1	29675/29620	29675/29620
Output Shaft Rear	1	F 19121	46584
Pinion Head	1	72218 C/72487	NP242732/ NP611140
Pinion Nose	1	F 19120	127051
Pinion Tail	1	HM 807049/ HM 807010	HM807049/ HM807010
Thrushaft seal	1	127720	127720

FDRK 222R			
Differential Left	1	567/563	567/563
Differential Right	1	497/493	497/493
Pinion Head	1	72200 C/72487	72200C/72487
Pinion Nose	1	F 19120	127051
Pinion seal	1	127721	127721
Pinion Tail	1	55200 C/55437	098076/098074

FDRK 223F			
Differential Left	1	495/493	495/493
Differential Right	1	495/493	495/493
Input Gear	1	F 17120 K	B3624
Input Shaft	1	HM 807049/ HM 807010	HM807049/ HM807010
Input shaft seal	1	401HH104	401HH104
Inter Axle	1	JLM 710949 C/ JLM 710910	JLM710949/ JLM710910
O-Ring	1	OR230	OR230
Output Shaft	1	F 15413	401HC101
Pinion Head	1	72225 C/72487	72225C/72487
Pinion Nose	1	F 19035	1228F552
Pinion Tail	1	72225 C/72487	72225C/72487
Thrushaft seal	1	401HH103	401HH103

1.2\ F-Box Differential Rebuilder Kit

POSITION	QTY	FERSA	OEM
FDRK 223R			
Differential Left	1	495/493	495/493
Differential Right	1	495/493	495/493
Pinion Head	1	72225 C/72487	72225C/72487
Pinion Nose	1	F 19035	1228F552
Pinion seal	1	401HH102	401HH102
Pinion Tail	1	72225 C/72487	72225C/72487

FDRK 224			
Differential Left	1	32020 XF	32020X
Differential Right	1	32020 XF	32020X
Pinion Head	1	72212 C/72487	1228G605/ 1228F604
Pinion Nose	1	F 19035	1228F552
Pinion seal	1	A11205Z2730	A11205Z2730
Pinion Tail	1	55206 C/55437	98074

FDRK 225			
Differential Left	1	52400/52618	98171/98172
Differential Right	1	JM 716649/ JM 716610	JM716649/ JM716610
Pinion Head	1	HM 804846/ HM 804810	HM804846/ HM804810
Pinion Nose	1	F 19100	1228E1045
Pinion seal	1	415082N (25102)	415082N (25102)
Pinion Tail	1	55200 C/55437	098076/098074

FDRK 400			
Differential Left	1	497/493	497/493
Differential Right	1	3994/3920	3994/3920
Pinion Head	1	55175 C/55437	55175C/55437
Pinion Nose	1	F 19134	1228H580
Pinion seal	1	127721	127721
Pinion Tail	1	HM 903249/ HM 903210	HM903249/ HM903210

POSITION	QTY	FERSA	OEM
FDRK 401			
Differential Left	1	32024 XF	A11228E1539.M
Differential Right	1	JM 822049/ JM 822010	JM822049/ JM822010
Pinion Head	1	H 914841/ H 914811	H914841/ H914811
Pinion Nose	1	F 19107	235411
Pinion seal	1	210724	210724
Pinion Tail	1	HM 813841/ HM 813810	HM813841/ HM813810
Shift Fork Seal	1	119855	119855

FDRK 402			
Differential Left	1	52400/52618	98171/98172
Differential Right	1	JM 822049/ JM 822010	JM822049/ JM822010
Pinion Head	1	H 914841/ H 914811	H914841/ H914811
Pinion Nose	1	F 19107	235411
Pinion seal	1	210724	210724
Pinion Tail	1	HM 813841/ HM 813810	HM813841/ HM813810

FDRK 403			
Differential Left	1	56425/56650	56425/56650
Differential Right	1	497/493	497/493
Pinion Head	1	72200 C/72487	72200C/72487
Pinion Nose	1	F 19083	MUSB1307UM
Pinion seal	1	127721	127721
Pinion Tail	1	55200 C/55437	098076/098074
Shift Fork Seal	1	119855	119855

FDRK 404F			
Differential Left	1	497/493	497/493
Differential Right	1	567/563	567/563
Input Shaft	1	555 S/552 A	555S/552A
Input shaft seal	1	127591	127591
Input Shaft V-Ring	1	128703	128703
Output Shaft	1	29675/29630	29675/29630
Output shaft	1	LM 104949/ JLM 104910**	LM104949/ JLM104910
Output Shaft O-Ring	2	OR-232	OR-232
Pinion Head	1	72218 C/72487	NP242732/ NP611140
Pinion Nose	1	F 19100	127484
Pinion Tail	1	55212 C/55437	55212C/55437
Thruhaft seal	1	127592	127592

POSITION	QTY	FERSA	OEM
FDRK 404FA			
Differential Left	1	497/493	497/493
Differential Right	1	567/563	567/563
Input Shaft	1	555 S/552 A	555S/552A
Input shaft seal	1	127591	127591
Input Shaft V-Ring	1	128703	128703
Output Shaft	1	29688/29620	132060/110811
Output shaft	2	LM 104949/ JLM 104910**	LM 104949/ JLM 104910
Output Shaft O-Ring	2	OR-232	OR-232
Pinion Head	1	72218 C/72487	NP242732/ NP611140
Pinion Nose	1	F 19100	127484
Pinion Tail	1	55212 C/55437	55212C/55437
Thrushaft seal	1	127592	127592

FDRK 404FMK			
Differential Left	1	497/493	497/493
Differential Right	1	567/563	567/563
Helical Gear Thrust Washer	1	132439	132439
Input Shaft	1	555 S/552 A	555S/552A
Input shaft seal	1	127591	127591
Input shaft shim	1	127595	127595
Input shaft shim	1	127596	127596
Input shaft shim	1	127597	127597
Input shaft shim	1	127598	127598
Input shaft shim	1	127599	127599
Input Shaft V-Ring	1	128703	128703
Output Shaft	1	29675/29630	29675/29630
Output Shaft	2	LM 104949/ JLM 104910**	LM104949- JLM104910
Output Shaft Gear Snap Ring	1	85997	85997
Output Shaft O-Ring	2	OR-232	OR-232
Pinion Gear Thrust Washer	4	129305	129305
Pinion Head	1	72218 C/72487	NP242732/ NP611140
Pinion Nose	1	F 19100	127484
Pinion Tail	1	55212 C/55437	55212C/55437
Side Gear Thrust Washer	2	127386	127386
Thrushaft seal	1	127592	127592

POSITION	QTY	FERSA	OEM
FDRK 404FAMK			
Differential Left	1	497/493	497/493
Differential Right	1	567/563	567/563
Helical Gear Thrust Washer	1	132439	132439
Input Shaft	1	555 S/552 A	555S/552A
Input shaft seal	1	127591	127591
Input shaft shim	1	127595	127595
Input shaft shim	1	127596	127596
Input shaft shim	1	127597	127597
Input shaft shim	1	127598	127598
Input shaft shim	1	127599	127599
Input Shaft V-Ring	1	128703	128703
Output Shaft	1	29688/29620	132060/110811
Output shaft	2	LM 104949/ JLM 104910**	LM104949- JLM104910
Output Shaft Gear Snap Ring	1	85997	85997
Output Shaft O-Ring	2	OR-232	OR-232
Pinion Gear Thrust Washer	4	129305	129305
Pinion Head	1	72218 C/72487	NP242732/ NP611140
Pinion Nose	1	F 19100	127484
Pinion Tail	1	55212 C/55437	55212C/55437
Side Gear Thrust Washer	2	127386	127386
Thrushaft seal	1	127592	127592

FDRK 404R			
Differential Left	1	567/563	567/563
Differential Right	1	497/493	497/493
Pinion Head	1	72212 C/72487	1228G605/ 1228F604
Pinion Nose	1	F 19099	127485
Pinion seal	1	127591	127591
Pinion Tail	1	55200 C/55437	098076/098074

* Availability to be advised / ** Not packed in kit

1.2\ F-Box Differential Rebuilder Kit

POSITION	QTY	FERSA	OEM
FDRK 404RMK			
Differential Left	1	567/563	567/563
Differential Right	1	497/493	497/493
Pinion Gear Thrust Washer	4	129305	129305
Pinion Head	1	72212 C/72487	1228G605/ 1228F604
Pinion Nose	1	F 19099	127485
Pinion seal	1	127591	127591
Pinion shim	1	127595	127595
Pinion shim	1	127596	127596
Pinion shim	1	127597	127597
Pinion shim	1	127598	127598
Pinion shim	1	127599	127599
Pinion Tail	1	55200 C/55437	098076/098074
Side Gear Thrust Washer	2	127386	127386

FDRK 405F			
Differential Left	1	42362/42584	42362/42584
Differential Right	1	567/563	567/563
Input Shaft	1	555 S/552 A	555S/552A
Input shaft seal	1	127591	127591
Input Shaft V-Ring	1	128703	128703
Output Shaft	1	29675/29630	29675/29630
Output shaft	2	LM 104949/ JLM 104910**	LM104949- JLM104910
Output Shaft O-Ring	2	OR-232	OR-232
Pinion Head	1	72218 C/72487	NP242732/ NP611140
Pinion Nose	1	F 19100	127484
Pinion Tail	1	55212 C/55437	55212C/55437
Thrushaft seal	1	127592	127592

FDRK 405FA			
Differential Left	1	42362/42584	42362/42584
Differential Right	1	567/563	567/563
Input Shaft	1	555 S/552 A	555S/552A
Input shaft seal	1	127591	127591
Input Shaft V-Ring	1	128703	128703
Output Shaft	1	29688/29620	132060/110811
Output shaft	2	LM 104949/ JLM 104910**	LM104949- JLM104910
Output Shaft O-Ring	2	OR-232	OR-232
Pinion Head	1	72218 C/72487	NP242732/ NP611140
Pinion Nose	1	F 19100	127484
Pinion Tail	1	55212 C/55437	55212C/55437
Thrushaft seal	1	127592	127592

POSITION	QTY	FERSA	OEM
FDRK 405FMK			
Differential Left	1	42362/42584	42362/42584
Differential Right	1	567/563	567/563
Helical Gear Thrust Washer	1	132439	132439
Input Shaft	1	555 S/552 A	555S/552A
Input shaft seal	1	127591	127591
Input shaft shim	1	127595	127595
Input shaft shim	1	127596	127596
Input shaft shim	1	127597	127597
Input shaft shim	1	127598	127598
Input shaft shim	1	127599	127599
Input Shaft V-Ring	1	128703	128703
Output Shaft	1	29675/29630	29675/29630
Output Shaft Gear Snap Ring	1	85997	85997
Output Shaft Gear Snap Ring	1	129594	129594
Output Shaft O-Ring	2	OR-232	OR-232
Pinion Gear Thrust Washer	4	129305	129305
Pinion Head	1	72218 C/72487	NP242732/ NP611140
Pinion Nose	1	F 19100	127484
Pinion Tail	1	55212 C/55437	55212C/55437
Side Gear Thrust Washer	2	127386	127386
Thrushaft	2	LM 104949/ JLM 104910	LM104949/ JLM104910
Thrushaft seal	1	127592	127592

FDRK 405FAMK			
Differential Left	1	42362/42584	42362/42584
Differential Right	1	567/563	567/563
Helical Gear Thrust Washer	1	132439	132439
Input Shaft	1	555 S/552 A	555S/552A
Input shaft seal	1	127591	127591
Input shaft shim	1	127595	127595
Input shaft shim	1	127596	127596
Input shaft shim	1	127597	127597
Input shaft shim	1	127598	127598
Input shaft shim	1	127599	127599
Input Shaft V-Ring	1	128703	128703
Output Shaft	1	29688/29620	132060/110811
Output Shaft Gear Snap Ring	1	85997	85997
Output Shaft Gear Snap Ring	1	129594	129594

POSITION	QTY	FERSA	OEM
FDRK 405FAMK			
Output Shaft O-Ring	2	OR-232	OR-232
Pinion Gear Thrust Washer	4	129305	129305
Pinion Head	1	72218 C/72487	NP242732/ NP611140
Pinion Nose	1	F 19100	127484
Pinion Tail	1	55212 C/55437	55212C/55437
Side Gear Thrust Washer	2	127386	127386
Thrushaft	2	LM 104949/ JLM 104910	LM104949/ JLM104910
Thrushaft seal	1	127592	127592

FDRK 405R			
Differential Left	1	567/563	567/563
Differential Right	1	42362/42584	42362/42584
Pinion Head	1	72212 C/72487	1228G605/ 1228F604
Pinion Nose	1	F 19099	127485
Pinion seal	1	127591	127591
Pinion Tail	1	55200 C/55437	098076/098074

FDRK 405RMK			
Differential Left	1	567/563	567/563
Differential Right	1	42362/42584	42362/42584
Pinion Gear Thrust Washer	4	129305	129305
Pinion Head	1	72212 C/72487	1228G605/ 1228F604
Pinion Nose	1	F 19099	127485
Pinion seal	1	127591	127591
Pinion shim	1	127595	127595
Pinion shim	1	127596	127596
Pinion shim	1	127597	127597
Pinion shim	1	127598	127598
Pinion shim	1	127599	127599
Pinion Tail	1	55200 C/ 55437	098076/098074
Side Gear Thrust Washer	2	127386	127386

POSITION	QTY	FERSA	OEM
FDRK 406			
Differential Left	1	497/493	497/493
Differential Right	1	598/592 A	598/592A
Pinion Head	1	78215 C/78551	78215C/78551
Pinion Nose	1	F 19084	126187
Pinion seal	1	127721	127721
Pinion Tail	1	55200 C/55437	098076/098074

FDRK 407			
Differential Left	1	598/592 A	598/592A
Differential Right	1	497/493	497/493
Pinion Head	1	H 913842/ H 913810	H913842/H913810
Pinion Nose	1	F 19084	126187
Pinion seal	1	210724	210724
Pinion Tail	1	72212 C/72487	1228G605/ 1228F604

FDRK 408			
Differential Left	1	56425/56650	56425/56650
Differential Right	1	497/493	497/493
Pinion Head	1	78215 C/78551	78215C/78551
Pinion Nose	1	F 19086	210588
Pinion seal	1	210724	210724
Pinion Tail	1	72212 C/72487	1228G605/ 1228F604
Shift Shaft Seal	1	119855	119855

FDRK 409			
Differential Left	1	56425/56662	56425/56662
Differential Right	1	JM 822049/ JM 822010	JM822049/ JM822010
Pinion Head	1	H 914841/ H 914811	H914841/H914811
Pinion Nose	1	F 19107	120080
Pinion seal	1	210724	210724
Pinion Tail	1	HM 813841/ HM 813810	HM813841/ HM813810

FDRK 410			
Differential Left	1	598/592 A	598/592A
Differential Right	1	497/493	497/493
Pinion Head	1	H 914841/ H 914811	H914841/H914811
Pinion Nose	1	F 19033	300HD100
Pinion seal	1	210724	210724
Pinion Tail	1	HM 813841/ HM 813810	HM813841/ HM813810

1.2\ F-Box Differential Rebuilder Kit

POSITION	QTY	FERSA	OEM
FDRK 411			
Differential Left	1	498/493	498/493
Differential Right	1	33275/33472	33275/33472
Pinion Head	1	5583/5535	5583/5535
Pinion seal	1	410686N (23756)	410686N (23756)
Pinion seal	1	470737N (22425)	470737N (22425)
Pinion Tail	1	49576/49520	49576/49520

POSITION	QTY	FERSA	OEM
FDRK 411F			
Differential Left	1	495/493	495/493
Differential Right	1	495/493	495/493
Input Gear	1	F 17120 K	B3624
Input Shaft	1	HM 807049/ HM 807010	HM807049/ HM807010
Input shaft seal	1	401HH104	401HH104
Inter Axle	1	JLM 710949 C/ JLM 710910	JLM710949/ JLM710910
Output shaft	1	SC1084C4**	SC1084C4
Pinion Head	1	72225 C/ 72487	72225C/72487
Pinion Nose	1	*	390HD100
Pinion Tail	1	72225 C/72487	72225C/72487
Thrushaft seal	1	472HH101	472HH101

POSITION	QTY	FERSA	OEM
FDRK 411R			
Differential Left	1	495/493	495/493
Differential Right	1	495/493	495/493
Pinion Head	1	72225 C/72487	72225C/72487
Pinion Nose	1	*	390HD100
Pinion seal	1	401HH102	401HH102
Pinion Tail	1	72225 C/72487	72225C/72487

POSITION	QTY	FERSA	OEM
FDRK 412			
Differential Left	1	567/563	567/563
Differential Right	1	497/493	497/493
Pinion Head	1	72200 C/72487	72200C/72487
Pinion Nose	1	F 19083	MUSB1307UM
Pinion seal	1	127721	127721
Pinion Tail	1	55200 C/55437	098076/098074

POSITION	QTY	FERSA	OEM
FDRK 413			
Differential Left	1	68450/68712	68450/68712
Differential Right	1	42381/42584	098354/098356
Pinion Head	1	78215 C/78551	78215C/78551
Pinion Nose	1	F 19084	126187
Pinion seal	1	712937 (29471)	712937 (29471)
Pinion Tail	1	72212 C/72487	1228G605/ 1228F604

POSITION	QTY	FERSA	OEM
FDRK 414			
Differential Left	1	3984/3920	3984/3920
Differential Right	1	3984/3920	3984/3920
Pinion Head	1	72225 C/72487	72225C/72487
Pinion seal	1	714512	714512
Pinion Tail	1	55175 C/55437	55175C/55437

POSITION	QTY	FERSA	OEM
FDRK 415			
Differential Left	1	665/653	665/653
Differential Right	1	42381/42584	098354/098356
Felt seal	1	5M867 (654)	5M867 (654)
Pinion Head	1	72212 C/72487	1228G605/ 1228F604
Pinion Nose	1	F 19107	235411
Pinion seal	1	475003N (26220)	475003N (26220)
Pinion Tail	1	72212 C/72487	1228G605/ 1228F604

POSITION	QTY	FERSA	OEM
FDRK 416			
Differential Left	1	56425/56650	56425/56650
Differential Right	1	56425/56650	56425/56650
Pinion Head	1	9185/9121	9185/9121
Pinion Nose	1	F 19033	300HD100
Pinion seal	1	300HH100	300HH100
Pinion Tail	1	H 715343/ H 715311	H715343/H715311

POSITION	QTY	FERSA	OEM
FDRK 417			
Differential Left	1	497/493	497/493
Differential Right	1	567/563	567/563
Front Output Shaft Front	1	3780/3720	3780/3720
Front Output Shaft Rear	1	LM 501349/ LM 501310	LM501349/ LM501310
Front Thrushaft Seal	1	475003N (26220)	475003N (26220)
Input Shaft Front	1	3979/JM 511910	3979/JM511910
Input Shaft Rear	1	3979/3920	3979/3920
Input shaft seal	1	119429	119429
Outer Pinion Support	1	*	MUF1208CBXV1
Pinion Head	1	72218 C/72487	NP242732/ NP611140
Pinion Nose	1	F 19083	MUSB1307UM
Pinion Tail	1	HM 807049/ HM 807010	HM807049/ HM807010

FDRK 418			
Differential Left	1	42381/42584	098354/098356
Differential Right	1	665/653	665/653
Front Output Shaft Front	1	3979/3920	3979/3920
Front Output Shaft Rear	1	3872/3820	3872/3820
Front Thrushaft Seal	1	119429	119429
Input Shaft Front	1	JH 211749/ JH 211710	JH211749/ JH211710
Input Shaft Rear	1	JM 511946/ JM 511910	JM511946/ JM511910
Input shaft seal	1	119430	119430
Outer Pinion Support	1	F 19132	MU1309CV
Pinion Head	1	72212 C/72487	1228G605/ 1228F604
Pinion Nose	1	F 19084	126187
Pinion Tail	1	72212 C/72487	1228G605/ 1228F604

FDRK 419			
Differential Left	1	56425/56650	56425/56650
Differential Right	1	497/493	497/493
Front Output Shaft Front	1	3780/3720	3780/3720
Front Output Shaft Rear	1	LM 501349/ LM 501310	LM501349/ LM501310
Front Thrushaft Seal	1	475003N (26220)	475003N (26220)
Input Shaft Front	1	3979/ JM 511910	3979/JM511910
Input Shaft Rear	1	3979/3920	3979/3920

POSITION	QTY	FERSA	OEM
FDRK 419			
Input shaft seal	1	119429	119429
Outer Pinion Support	1	*	MUF1208CBXV1
Pinion Head	1	72218 C/72487	NP242732/ NP611140
Pinion Nose	1	F 19083	MUSB1307UM
Pinion Tail	1	HM 807049/ HM 807010	HM807049/ HM807010

FDRK 420			
Differential Left	1	68462/68712	68462/68712
Differential Right	1	42381/42584	098354/098356
Front Output Shaft Front	1	3979/3920	3979/3920
Front Output Shaft Rear	1	3872/3820	3872/3820
Front Thrushaft Seal	1	119429	119429
Input Shaft Front	1	JH 211749/ JH 211710	JH211749/ JH211710
Input Shaft Rear	1	JM 511946/ JM 511910	JM511946/ JM511910
Input shaft seal	1	119430	119430
Outer Pinion Support	1	F 19132	MU1309CV
Pinion Head	1	72212 C/72487	1228G605/ 1228F604
Pinion Nose	1	F 19084	126187
Pinion Tail	1	72212 C/72487	1228G605/ 1228F604

FDRK 421			
Differential Left	1	68462/68712	68462/68712
Differential Right	1	42346/42584	42346/42584
Front Output Shaft Front	1	3979/3920	3979/3920
Front Output Shaft Rear	1	3872/3820	3872/3820
Front Thrushaft Seal	1	119429	119429
Input Shaft Front	1	JH 211749/ JH 211710	JH211749/ JH211710
Input Shaft Rear	1	JM 511946/ JM 511910	JM511946/ JM511910
Input shaft seal	1	119430	119430
Outer Pinion Support	1	F 19132	MU1309CV
Pinion Head	1	72212 C/72487	1228G605/ 1228F604
Pinion Nose	1	F 19084	126187
Pinion Tail	1	72212 C/72487	1228G605/ 1228F604

* Availability to be advised / ** Not packed in kit

1.2\ F-Box Differential Rebuilder Kit

POSITION	QTY	FERSA	OEM
FDRK 422			
Differential Left	1	497/493	497/493
Differential Right	1	567/563	567/563
Front Output Shaft Front	1	3780/3720	3780/3720
Front Output Shaft Rear	1	LM 501349/ LM 501310	LM501349/ LM501310
Front Thrushaft Seal	1	475003N (26220)	475003N (26220)
Input Shaft Front	1	3979/JM 511910	3979/JM511910
Input Shaft Rear	1	29675/29620	29675/29620
Input shaft seal	1	119429	119429
Outer Pinion Support	1	*	MUF1208CBXV1
Pinion Head	1	72218 C/72487	NP242732/ NP611140
Pinion Nose	1	F 19083	MUSB1307UM
Pinion Tail	1	HM 807049/ HM 807010	HM807049/ HM807010
Rear output shaft	1	F 19121	46584
Rear Thrushaft Seal	1	475003N (26220)	475003N (26220)

POSITION	QTY	FERSA	OEM
FDRK 423			
Differential Left	1	42381/42584	098354/098356
Differential Right	1	665/653	665/653
Front Output Shaft Front	1	3979/3920	3979/3920
Front Output Shaft Rear	1	HM 88649/ HM 88610	706015X
Front Thrushaft Seal	1	119429	119429
Input Shaft Front	1	JM 511946/ JM 511910	JM511946/ JM511910
Input Shaft Rear	1	33275/33472	33275/33472
Input shaft seal	1	119430	119430
Outer Pinion Support	1	F 19132	MU1309CV
Pinion Head	1	72212 C/72487	1228G605/ 1228F604
Pinion Nose	1	F 19084	126187
Pinion Tail	1	72212 C/72487	1228G605/ 1228F604
Rear output shaft	1	F 19108	78936
Rear Thrushaft Seal	1	119429	119429

POSITION	QTY	FERSA	OEM
FDRK 424			
Differential Left	1	497/493	497/493
Differential Right	1	56425/56650	56425/56650
Front Output Shaft Front	1	3780/3720	3780/3720
Front Output Shaft Rear	1	LM 501349/ LM 501310	LM501349/ LM501310
Front Thrushaft Seal	1	475003N (26220)	475003N (26220)
Input Shaft Front	1	3979/JM 511910	3979/JM511910
Input Shaft Rear	1	29675/29620	29675/29620
Input shaft seal	1	119429	119429
Outer Pinion Support	1	*	MUF1208CBXV1
Pinion Head	1	72218 C/72487	NP242732/ NP611140
Pinion Nose	1	F 19083	MUSB1307UM
Pinion Tail	1	HM 807049/ HM 807010	HM807049/ HM807010
Rear output shaft	1	F 19121	46584
Rear Thrushaft Seal	1	475003N (26220)	475003N (26220)

POSITION	QTY	FERSA	OEM
FDRK 425			
Differential Left	1	68462/68712	68462/68712
Differential Right	1	42381/42584	098354/098356
Front Output Shaft Front	1	3979/3920	3979/3920
Front Output Shaft Rear	1	HM 88649/ HM 88610	706015X
Front Thrushaft Seal	1	119429	119429
Input Shaft Front	1	JM 511946/ JM 511910	JM511946/ JM511910
Input Shaft Rear	1	33275/33472	33275/33472
Input shaft seal	1	119430	119430
Outer Pinion Support	1	F 19132	MU1309CV
Pinion Head	1	72212 C/72487	1228G605/ 1228F604
Pinion Nose	1	F 19084	126187
Pinion Tail	1	72212 C/72487	1228G605/ 1228F604
Rear output shaft	1	F 19108	78936
Rear Thrushaft Seal	1	119429	119429

POSITION	QTY	FERSA	OEM
FDRK 426			
Differential Left	1	68462/68712	68462/68712
Differential Right	1	42346/42584	42346/42584
Front Output Shaft Front	1	3979/3920	3979/3920
Front Output Shaft Rear	1	HM 88649/ HM 88610	706015X
Front Thrushaft Seal	1	119429	119429
Input Shaft Front	1	JM 511946/ JM 511910	JM511946/ JM511910
Input Shaft Rear	1	33275/33472	33275/33472
Input shaft seal	1	119430	119430
Outer Pinion Support	1	F 19132	MU1309CV
Pinion Head	1	72212 C/72487	1228G605/ 1228F604
Pinion Nose	1	F 19084	126187
Pinion Tail	1	72212 C/72487	1228G605/ 1228F604
Rear output shaft	1	F 19108	78936
Rear Thrushaft Seal	1	119429	119429

FDRK 427			
Differential Left	1	497/493	NP380290/ NP533133
Differential Right	1	567/563	NP799449/ NP105857
Input Shaft Front	1	555 S/552 A	NP930036/ NP193660
Input Shaft Rear	1	29675/29630	29675/29630
Input shaft seal	1	127591	127591
Output Shaft Front	1	LM 104949/ JLM 104910	LM104949/ JLM104910
Output Shaft O-Ring	2	OR-232	OR-232
Output Shaft Rear	1	LM 104949/ JLM 104910	LM104949/ JLM104910
Pinion Head	1	72218 C/72487	NP242732/ NP611140
Pinion Nose	1	F 19100	127484
Pinion Tail	1	55212 C/55437	55212C/55437
Thrushaft seal	1	127592	127592

FDRK 427A			
Differential Left	1	497/493	NP380290/ NP533133
Differential Right	1	567/563	NP799449/ NP105857
Input Shaft Front	1	555 S/552 A	NP930036/ NP193660
Input Shaft Rear	1	29688/29620	132060/110811
Input shaft seal	1	127591	127591

POSITION	QTY	FERSA	OEM
FDRK 427A			
Output Shaft Front	1	LM 104949/ JLM 104910	LM104949/ JLM104910
Output Shaft O-Ring	2	OR-232	OR-232
Output Shaft Rear	1	LM 104949/ JLM 104910	LM104949/ JLM104910
Pinion Head	1	72218 C/72487	NP242732/ NP611140
Pinion Nose	1	F 19100	127484
Pinion Tail	1	55212 C/55437	55212C/55437
Thrushaft seal	1	127592	127592

FDRK 428			
Differential Left	1	42362/42584	42362/42584
Differential Right	1	567/563	NP799449/ NP105857
Input Shaft Front	1	555 S/552 A	NP930036/ NP193660
Input Shaft Rear	1	29675/29630	29675/29630
Input shaft seal	1	127591	127591
Output Shaft Front	1	LM 104949/ JLM 104910	LM104949/ JLM104910
Output Shaft Rear	1	LM 104949/ JLM 104910	LM104949/ JLM104910
Pinion Head	1	72218 C/72487	NP242732/ NP611140
Pinion Nose	1	F 19100	127484
Pinion Tail	1	55212 C/55437	55212C/55437
Thrushaft seal	1	127592	127592

FDRK 428A			
Differential Left	1	42362/42584	42362/42584
Differential Right	1	567/563	NP799449/ NP105857
Input Shaft Front	1	555 S/552 A	NP930036/ NP193660
Input Shaft Rear	1	29688/29620	132060/110811
Input shaft seal	1	127591	127591
Output Shaft Front	1	LM 104949/ JLM 104910	LM104949/ JLM104910
Output Shaft Rear	1	LM 104949/ JLM 104910	LM104949/ JLM104910
Pinion Head	1	72218 C/72487	NP242732/ NP611140
Pinion Nose	1	F 19100	127484
Pinion Tail	1	55212 C/55437	55212C/55437
Thrushaft seal	1	127592	127592

1.2\ F-Box Differential Rebuilder Kit

POSITION	QTY	FERSA	OEM
FDRK 429			
Differential Left	1	497/493	NP380290/ NP533133
Differential Right	1	567/563	NP799449/ NP105857
Pinion Head	1	72212 C/72487	1228G605/ 1228F604
Pinion Nose	1	F 19099	127485
Pinion seal	1	127591	127591
Pinion Tail	1	55200 C/55437	098076/098074

FDRK 430			
Differential Left	1	42362/42584	42362/42584
Differential Right	1	567/563	NP799449/ NP105857
Pinion Head	1	72212 C/72487	1228G605/ 1228F604
Pinion Nose	1	F 19099	127485
Pinion seal	1	127591	127591
Pinion Tail	1	55200 C/55437	098076/098074

FDRK 431			
Differential Left	1	42381/42584	098354/098356
Differential Right	1	665/653	665/653
Input Shaft Front	1	JM 511946/ JM 511910	JM511946/ JM511910
Input shaft seal	1	210736	210736
Outer Pinion Support	1	F 19107	235411
Outer Pinion Support	1	F 19132	MU1309CV
Output Shaft Front	1	33275/33472	33275/33472
Output Shaft Rear	1	F 19108	78936
Pinion Head	1	72212 C/72487	1228G605/ 1228F604
Pinion Nose	1	F 19084	126187
Pinion Tail	1	72212 C/72487	1228G605/ 1228F604
Thrushaft seal	1	210737	210737

FDRK 432			
Differential Left	1	42381/42584	098354/098356
Differential Right	1	68462/68712	68462/68712
Input Shaft	1	JM 511946/ JM 511910	JM511946/ JM511910
Input shaft seal	1	210736	210736
Outer Pinion Support	1	F 19107	235411
Output Shaft Front	1	33275/33472	33275/33472
Output Shaft Rear	1	F 19108	78936
Pinion Head	1	72212 C/72487	1228G605/ 1228F604

POSITION	QTY	FERSA	OEM
FDRK 432			
Pinion Nose	1	F 19084	126187
Pinion Tail	1	72212 C/72487	1228G605/ 1228F604
Thrushaft seal	1	210737	210737

FDRK 433			
Differential Left	1	42381/42584	098354/098356
Differential Right	1	665/653	665/653
Input Shaft	1	JM 511946/ JM 511910	JM511946/ JM511910
Input shaft seal	1	210736	210736
Outer Pinion Support	1	F 19107	235411
Output Shaft Front	1	33275/33472	33275/33472
Output Shaft Rear	1	F 19108	78936
Pinion Head	1	72212 C/72487	1228G605/ 1228F604
Pinion Nose	1	F 19084	126187
Pinion Tail	1	72212 C/72487	1228G605/ 1228F604
Thrushaft seal	1	210737	210737

FDRK 434			
Differential Left	1	3984/3920	3984/3920
Differential Right	1	3984/3920	3984/3920
Pinion Head	1	72212 C/72487	1228G605/ 1228F604
Pinion seal	1	127591	127591
Pinion Tail	1	55200 C/55437	098076/098074

FDRK 435			
Differential Left	1	42381/42584	098354/098356
Differential Right	1	68462/68712	68462/68712
Input Shaft Front	1	JM 511946/ JM 511910	JM511946/ JM511910
Input shaft seal	1	210736	210736
Outer Pinion Support	1	F 19107	235411
Outer Pinion Support	1	F 19132	MU1309CV
Output Shaft Front	1	33275/33472	33275/33472
Output Shaft Rear	1	F 19108	78936
Pinion Head	1	72212 C/72487	1228G605/ 1228F604
Pinion Nose	1	F 19084	126187
Pinion Tail	1	72212 C/72487	1228G605/ 1228F604
Thrushaft seal	1	210737	210737

POSITION	QTY	FERSA	OEM
FDRK 436			
Differential Left Cone	1	CONE 64452 A	131041
Differential Left Cup	1	CUP F 15398	NP120322.904
Differential Right Cone	1	CONE F 15362	131042
Differential Right Cup	1	CUP F 15399	NP049312.904
Input Shaft Front	1	HM 813844/ HM 813810	HM813844/ HM813810
Input Shaft Rear	1	JM 714249/ JM 714210	NP171276/ NP943289
Input Shaft Seal & Pinion Nut Kit	1	131008K	131008K
Input Shaft Thrust Washer	1	132440	132440
Input Shaft V-Ring	1	128703	128703
Pinion Head	1	F 15328	NP478770/ NP547156
Pinion Tail	1	65237/65500	1228T1502/ 122R1500
Thrushaft seal	1	210737	210737

POSITION	QTY	FERSA	OEM
FDRK 436A			
Differential Left	1	F 15388	140014/140012
Differential Right	1	F 15385	140019/140020
Input Shaft Front	1	HM 813844/ HM 813810	HM813844/ HM813810
Input Shaft Rear	1	JM 714249/ JM 714210	NP171276/ NP943289
Input Shaft Seal & Pinion Nut Kit	1	131008K	131008K
Input Shaft Thrust Washer	1	132440	132440
Input Shaft V-Ring	1	128703	128703
Output shaft	2	387 A/382 A	NP197868- NP910345
Pinion Head	1	F 15328	NP478770/ NP547156
Pinion Tail	1	65237/65500	1228T1502/ 122R1500
Thrushaft seal	1	210737	210737

POSITION	QTY	FERSA	OEM
FDRK 437			
Differential Left Cone	1	CONE 64452 A	131041
Differential Left Cup	1	CUP F 15398	NP120322.904
Differential Right Cone	1	CONE F 15362	131042
Differential Right Cup	1	CUP F 15399	NP049312.904
Input Shaft Front	1	HM 813844/ HM 813810	HM813844/ HM813810
Input Shaft Rear	1	JM 714249/ JM 714210	NP171276/ NP943289

POSITION	QTY	FERSA	OEM
FDRK 437			
Input Shaft Seal & Pinion Nut Kit	1	131008K	131008K
Input Shaft Thrust Washer	1	132440	132440
Input Shaft V-Ring	1	128703	128703
Pinion Head	1	F 15328	NP478770/ NP547156
Pinion Nose	1	F 19131	129947
Pinion Tail	1	65237/65500	1228T1502/ 122R1500
Thrushaft seal	1	210737	210737

POSITION	QTY	FERSA	OEM
FDRK 437A			
Differential Left	1	F 15388	140014/140012
Differential Right	1	F 15385	140019/140020
Input Shaft Front	1	HM 813844/ HM 813810	HM813844/ HM813810
Input Shaft Rear	1	JM 714249/ JM 714210	NP171276/ NP943289
Input Shaft Seal & Pinion Nut Kit	1	131008K	131008K
Input Shaft Thrust Washer	1	132440	132440
Input Shaft V-Ring	1	128703	128703
Output shaft	2	387 A/ 382 A**	NP197868- NP910345
Pinion Head	1	F 15328	NP478770/ NP547156
Pinion Nose	1	F 19131	129947
Pinion Tail	1	65237/65500	1228T1502/ 122R1500
Thrushaft seal	1	210737	210737

POSITION	QTY	FERSA	OEM
FDRK 438			
Differential Left Cone	1	CONE 64452 A	131041
Differential Left Cup	1	CUP F 15398	NP120322.904
Differential Right Cone	1	CONE 64452 A	131041
Differential Right Cup	1	CUP F 15398	NP120322.904
Pinion Head	1	F 15328	NP478770/ NP547156
Pinion Nose	1	F 19131	129947
Pinion seal	1	131008K	131008K
Pinion Tail	1	F 15327	NP927527/ NP547156

1.2\ F-Box Differential Rebuilder Kit

POSITION	QTY	FERSA	OEM
FDRK 438A			
Differential Left	1	F 15388	140014/140012
Differential Right	1	F 15388	140014/140012
Pinion Head	1	F 15328	NP478770/ NP547156
Pinion Nose	1	F 19131	129947
Pinion seal	1	131008K	131008K
Pinion Tail	1	F 15327	NP927527/ NP547156

FDRK 439			
Differential Left Cone	1	CONE 64452 A	131041
Differential Left Cup	1	CUP F 15398	NP120322.904
Differential Right Cone	1	CONE 64452 A	131041
Differential Right Cup	1	CUP F 15398	NP120322.904
Pinion Head	1	F 15328	NP478770/ NP547156
Pinion seal	1	131008K	131008K
Pinion Tail	1	F 15327	NP927527/ NP547156

FDRK 439A			
Differential Left	1	F 15388	140014/140012
Differential Right	1	F 15388	140014/140012
Pinion Head	1	F 15328	NP478770/ NP547156
Pinion seal	1	131008K	131008K
Pinion Tail	1	F 15327	NP927527/ NP547156

FDRK 441			
Differential Left Cone	1	CONE 64452 A	131041
Differential Left Cup	1	CUP F 15398	NP120322.904
Differential Right Cone	1	CONE F 15362	131042
Differential Right Cup	1	CUP F 15399	NP049312.904
Pinion Head	1	F 15328	NP478770/ NP547156
Pinion Nose	1	F 19084	126187
Pinion seal	1	131008K	131008K
Pinion Tail	1	F 15327	NP927527/ NP547156

FDRK 441A			
Differential Left	1	F 15388	140014/140012
Differential Right	1	F 15385	140019/140020
Pinion Head	1	F 15328	NP478770/ NP547156
Pinion Nose	1	F 19084	126187
Pinion seal	1	131008K	131008K
Pinion Tail	1	F 15327	NP927527/ NP547156

POSITION	QTY	FERSA	OEM
FDRK 442			
Differential Left Cone	1	CONE 64452 A	131041
Differential Left Cup	1	CUP F 15398	NP120322.904
Differential Right Cone	1	CONE 64452 A	131041
Differential Right Cup	1	CUP F 15398	NP120322.904
Input Shaft Front	1	HM 813844/ HM 813810	HM813844/ HM813810
Input Shaft Rear	1	JM 714249/ JM 714210	NP171276/ NP943289
Input Shaft Seal & Pinion Nut Kit	1	131008K	131008K
Input Shaft Thrust Washer	1	132440	132440
Input Shaft V-Ring	1	128703	128703
Pinion Head	1	F 15328	NP478770/ NP547156
Pinion Tail	1	65237/65500	1228T1502/ 122R1500
Thruhaft seal	1	210737	210737

FDRK 442A			
Differential Left	1	F 15388	140014/140012
Differential Right	1	F 15388	140014/140012
Input Shaft Front	1	HM 813844/ HM 813810	HM813844/ HM813810
Input Shaft Rear	1	JM 714249/ JM 714210	NP171276/ NP943289
Input Shaft Seal & Pinion Nut Kit	1	131008K	131008K
Input Shaft Thrust Washer	1	132440	132440
Input Shaft V-Ring	1	128703	128703
Output shaft	2	387 A/ 382 A**	NP197868- NP910345
Pinion Head	1	F 15328	NP478770/ NP547156
Pinion Tail	1	65237/65500	1228T1502/ 122R1500
Thruhaft seal	1	210737	210737

FDRK 443			
Differential Left Cone	1	CONE 64452 A	131041
Differential Left Cup	1	CUP F 15398	NP120322.904
Differential Right Cone	1	CONE F 15362	131042
Differential Right Cup	1	CUP F 15399	NP049312.904
Pinion Head	1	F 15328	NP478770/ NP547156
Pinion Nose	1	F 19131	129947
Pinion seal	1	131008K	131008K
Pinion Tail	1	F 15327	NP927527/ NP547156

POSITION	QTY	FERSA	OEM
FDRK 443A			
Differential Left	1	F 15388	140014/140012
Differential Right	1	F 15385	140019/140020
Pinion Head	1	F 15328	NP478770/ NP547156
Pinion Nose	1	F 19131	129947
Pinion seal	1	131008K	131008K
Pinion Tail	1	F 15327	NP927527/ NP547156

FDRK 444			
Differential Left Cone	1	CONE 64452 A	131041
Differential Left Cup	1	CUP F 15398	NP120322.904
Differential Right Cone	1	CONE F 15362	131042
Differential Right Cup	1	CUP F 15399	NP049312.904
Pinion Head	1	F 15328	NP478770/ NP547156
Pinion seal	1	131008K	131008K
Pinion Tail	1	F 15327	NP927527/ NP547156

FDRK 444A			
Differential Left	1	F 15388	140014/140012
Differential Right	1	F 15385	140019/140020
Pinion Head	1	F 15328	NP478770/ NP547156
Pinion seal	1	131008K	131008K
Pinion Tail	1	F 15327	NP927527/ NP547156

FDRK 445			
Differential Left	1	497/493	NP380290/ NP533133
Differential Right	1	567/563	567/563
Pinion Head	1	72200 C/72487	72200C/NP611140
Pinion Nose	1	F 19099	127485
Pinion seal	1	127591	127591
Pinion Tail	1	55200 C/55437	098076/098074

FDRK 446			
Differential Left	1	497/493	NP380290/ NP533133
Differential Right	1	567/563	567/563
Pinion Head	1	72200 C/72487	72200C/NP611140
Pinion Nose	1	*	830398
Pinion seal	1	127591	127591
Pinion Tail	1	55200 C/55437	098076/098074

POSITION	QTY	FERSA	OEM
FDRK 447			
Differential Left	1	497/493	NP380290/ NP533133
Differential Right	1	567/563	567/563
Pinion Head	1	72212 C/72487	1228G605/ 1228F604
Pinion Nose	1	F 19099	127485
Pinion seal	1	127591	127591
Pinion Tail	1	55200 C/55437	098076/098074

FDRK 448			
Differential Left	1	497/493	NP380290/ NP533133
Differential Right	1	567/563	567/563
Pinion Head	1	72212 C/72487	1228G605/ 1228F604
Pinion Nose	1	*	830398
Pinion seal	1	127591	127591
Pinion Tail	1	55200 C/55437	098076/098074

FDRK 449			
Differential Left	1	665/653	665/653
Differential Right	1	42381/42584	098354/098356
Pinion Head	1	78215 C/78551	78215C/78551
Pinion Nose	1	F 19084	126187
Pinion seal	1	210724	210724
Pinion Tail	1	72212 C/72487	1228G605/ 1228F604

FDRK 451			
Differential Left	1	598/592 A	598/592A
Differential Right	1	497/493	497/493
Pinion Head	1	H 715343/ H 715311	H715343/ H715311
Pinion Nose	1	F 19131	129947
Pinion seal	1	DT0724 (2.937x5.046)	DT0724 (2.937x5.046)
Pinion Tail	1	HM 813841/ HM 813810	HM813841/ HM813810

FDRK 452			
Differential Left	1	594 A/592 A	594A/592A
Differential Right	1	3984/3920	3984/3920
Pinion Head	1	*	NP340526/ NP420924
Pinion seal	1	DT7591 (2.913x4.561)	DT7591 (2.913x4.561)
Pinion Tail	1	55200 C/55437	098076/098074

* Availability to be advised / ** Not packed in kit

1.2\ F-Box Differential Rebuilder Kit

POSITION	QTY	FERSA	OEM
FDRK 453			
Differential Left Cone	1	CONE 64452 A	131041
Differential Left Cup	1	CUP F 15398	NP120322.904
Differential Right Cone	1	CONE F 15362	131042
Differential Right Cup	1	CUP F 15399	NP049312.904
Input Shaft Front	1	HM 813844/ HM 813810	HM813844/ HM813810
Input Shaft Rear	1	JM 714249/ JM 714210	NP171276/ NP943289
Input Shaft Seal & Nut Kit	1	DT131008K (97x162.5)	DT131008K (97x162.5)
Pinion Head	1	F 15328	NP478770/ NP547156
Pinion Nose	1	F 19131	129947
Pinion Tail	1	65237/65500	1228T1502/ 122R1500

FDRK 453A			
Differential Left	1	F 15388	140014/140012
Differential Right	1	F 15385	140019/140020
Input Shaft Front	1	HM 813844/ HM 813810	HM813844/ HM813810
Input Shaft Rear	1	JM 714249/ JM 714210	NP171276/ NP943289
Input Shaft Seal & Nut Kit	1	131008K	131008K
Pinion Head	1	F 15328	NP478770/ NP547156
Pinion Nose	1	F 19131	129947
Pinion Tail	1	65237/65500	1228T1502/ 122R1500

FDRK 454			
Differential Left Cone	1	CONE 64452 A	131041
Differential Left Cup	1	CUP F 15398	NP120322.904
Differential Right Cone	1	CONE 64452 A	131041
Differential Right Cup	1	CUP F 15398	NP120322.904
Input Shaft Front	1	HM 813844/ HM 813810	HM813844/ HM813810
Input Shaft Rear	1	JM 714249/ JM 714210	NP171276/ NP943289
Input Shaft Seal & Nut Kit	1	DT131008K (97x162.5)	DT131008K (97x162.5)
Pinion Head	1	F 15328	NP478770/ NP547156
Pinion Tail	1	65237/65500	1228T1502/ 122R1500

POSITION	QTY	FERSA	OEM
FDRK 454A			
Differential Left	1	F 15388	140014/140012
Differential Right	1	F 15388	140014/140012
Input Shaft Front	1	HM 813844/ HM 813810	HM813844/ HM813810
Input Shaft Rear	1	JM 714249/ JM 714210	NP171276/ NP943289
Input Shaft Seal & Nut Kit	1	131008K	131008K
Pinion Head	1	F 15328	NP478770/ NP547156
Pinion Tail	1	65237/65500	1228T1502/ 122R1500

FDRK 500			
Cross Shaft Left	1	H 715345/ H 715311	H715345/ H715311
Cross Shaft Right	1	H 715334/ H 715311	H715334/ H715311
Differential Left	1	HM 516448/ HM 516414 B	HM516448/ HM516414B
Differential Right	1	47687/ 47623 A	47687/47623A
Gasket	1	GG53916	GG53916
Gasket	1	GG53917	GG53917
Input Shaft	1	6213 NR	1213L
Input shaft seal	1	4491V (34882)	4491V (34882)
Inter Axle	1	6211	1228N1262
O-Ring	1	OR256	OR256
O-Ring	1	OR260	OR260
O-Ring	1	OR270	OR270
Pinion Head	1	596/592 A	596/592A
Pinion Tail	1	H 715348/ H 715311	H715348/ H715311
Thruhaft seal	1	4492V (27558)	4492V (27558)

FDRK 501			
Cross Shaft Left	1	H 715345/ H 715311	H715345/ H715311
Cross Shaft Right	1	H 715334/ H 715311	H715334/ H715311
Differential Left	1	HM 516448/ HM 516414 B	HM516448/ HM516414B
Differential Right	1	47687/ 47623 A	47687/47623A
Gasket set	1	BGK3902	BGK3902
O-Ring	1	OR256	OR256
O-Ring	1	OR270	OR270
Pinion Head	1	6466/6420	6466/6420
Pinion seal	1	4491V (34882)	4491V (34882)
Pinion Tail	1	H 715334/ H 715311	H715334/ H715311

POSITION	QTY	FERSA	OEM
FDRK 502			
Cross Shaft Left	1	*	H414249/ H414211W
Cross Shaft Right	1	624/612	624/612
Differential Left	1	*	47681/47623AB
Differential Right	1	47681/ 47623 A	47681/47623A
Pinion Head	1	5760/5735	5760/5735
Pinion seal	1	27452	27452
Pinion Tail	1	49585/49520	49585/49520

FDRK 503			
Cross Shaft Left	1	H 715345/ H 715313 W	H715345/ H715313W
Cross Shaft Right	1	621/612	621/612
Differential Left	1	HM 516448/ HM 516414 B	HM516448/ HM516414B
Differential Right	1	47687/ 47623 A	47687/47623A
Gasket set	1	GT-503	GT-503
O-Ring	1	OK205	OK205
Pinion Head	1	5760/5735	5760/5735
Pinion seal	1	88AX458	88AX458
Pinion Tail	1	559/552 A	559/552A

FDRK 504			
Cross Shaft Left	1	*	645X/634W
Cross Shaft Right	1	624/612	624/612
Differential Left	1	*	47681/47622BW
Differential Right	1	*	47681/47622W
Input Shaft	1	6310	BBG-7070
Input shaft seal	1	967228R91	967228R91
Inter Axle	1	6309	BBG-7160
Pinion Head	1	643/632	643/632
Pinion Tail	1	559/552 A	559/552A
Power Divider	1	*	MU1211CL
Thrushaft seal	1	415001N (25065)	415001N (25065)

FDRK 505			
Cross Shaft Left	1	*	645X/634W
Cross Shaft Right	1	624/612	624/612
Differential Left	1	*	47681/47622BW
Differential Right	1	*	47681/47622W
Input shaft seal	1	967228R91	967228R91

POSITION	QTY	FERSA	OEM
FDRK 505			
Pinion Head	1	643/632	643/632
Pinion Tail	1	555/552 A	555/552A
Thrushaft seal	1	415001N (25065)	415001N (25065)

FDRK 506			
Cross Shaft Left	1	*	6576/6535W
Cross Shaft Right	1	*	835/833W
Differential Left	1	*	77375/77676BW
Differential Right	1	*	77375/77676W
Pinion Head	1	6460/6420	6460/6420
Pinion seal	1	415156N	415156N
Pinion Tail	1	65225/65550	65225/65550

FDRK 507			
Cross Shaft Left	1	HM 518437/ HM 518411 W	HM518437/ HM518411W
Cross Shaft Right	1	621/612	621/612
Differential Left	1	HM 516448/ HM 516414 B	HM516448/ HM516414B
Differential Right	1	47687/ 47623 A	47687/47623A
Input Shaft	1	6213 NR	1213L
Input shaft seal	1	88AX458	88AX458
Oil Port Seal	1	21136471	21136471
O-Ring	1	OK507	OK507
Pinion Head	1	HM 518437/ HM 518411	HM518437/ HM518411
Pinion Tail	1	4955/492 A	4955/492A
Thrushaft	1	6211	1228N1262
Thrushaft seal	1	88AX456	88AX456

FDRK 508			
Cross Shaft Left	1	HM 518437/ HM 518411 W	HM518437/ HM518411W
Cross Shaft Right	1	621/612	621/612
Differential Left	1	HM 516448/ HM 516414 B	HM516448/ HM516414B
Differential Right	1	47687/ 47623 A	47687/47623A
Oil Port Seal	1	21136471	21136471
O-Ring	1	OK508	OK508
Pinion Head	1	HM 518437/ HM 518411	HM518437/ HM518411
Pinion seal	1	21126859	21126859
Pinion Tail	1	4955/492 A	4955/492A

1.2\ F-Box Differential Rebuilder Kit

POSITION	QTY	FERSA	OEM
FDRK 600			
Differential Left	1	495/493	495/493
Differential Right	1	495/493	495/493
Pinion Head	1	72225 C/72487	72225C/72487
Pinion Nose	1	F 19100	127484
Pinion seal	1	27452	27452
Pinion Tail	1	66212/66462	66212/66462

FDRK 601			
Differential Left	1	33214 F	33214
Differential Right	1	*	NP547288/ NP478159
Pinion Head	1	*	NP635208/ NP160764
Pinion seal	1	A11205A2731	A11205A2731
Pinion Tail	1	*	NP942787/ NP378089

FDRK 650F			
Differential Left	1	32017 XF	32017X
Differential Right	1	32022 XF	A1-1228-V-1270
Helical Gear Needle	2	F 17116 K	1228G1723
Helical Gear Thrust	1	F 17117 K	1228F1722
Input Shaft Front	1	JM 511945/ 3920	1228W1713/ 1228U1217
Input Shaft Rear	1	JLM 714149/ JLM 714110	JLM714149/ JLM714110
Input shaft seal	1	P0139976646	P0139976646
Output shaft	2	LM 104949/ JLM 104910**	LM104949- JLM104910
Pinion Head	1	F 15255	805096
Pinion Tail	1	F 15256	805097
Thrushaft seal	1	P0139976746	P0139976746

FDRK 650FA			
Differential Left	1	32017 XF	32017X
Differential Right	1	32022 XF	A1-1228-V-1270
Helical Gear Needle	2	F 17116 K	1228G1723
Helical Gear Thrust	1	F 17117 K	1228F1722
Input Shaft Front	1	32213 F	32213
Input Shaft Rear	1	JLM 714149/ JLM 714110	JLM714149/ JLM714110
Input shaft seal	1	DT70746 (3.250x5.550)	DT70746 (3.250x5.550)
Output shaft	2	LM 104949/ JLM 104910**	LM104949- JLM104910
Pinion Head	1	F 15255	805096
Pinion Tail	1	F 15256	805097
Thrushaft seal	1	DT76746 (3.000x3.750)	DT76746 (3.000x3.750)

POSITION	QTY	FERSA	OEM
FDRK 650R			
Differential Left	1	32017 XF	32017X
Differential Right	1	32022 XF	A1-1228-V-1270
Pinion Head	1	F 15255	805096
Pinion seal	1	P0139976246	P0139976246
Pinion Tail	1	F 15256	805097

FDRK 651			
Differential Left	1	32014 XF	32014X
Differential Right	1	32020 XF	32020X
Pinion Head	1	JW 6049/ JW 6010	JW6049/JW6010
Pinion seal	1	P0249978047	P0249978047
Pinion Tail	1	JW 6049/ JW 6010	JW6049/JW6010

FDRK 700			
Bevel pinion head & tail	1	*	A1011(55197 Assy 90030)
Differential Left	1	388 A/382	388A/382
Differential Right	1	388 A/382	388A/382
Felt seal	1	5M89 (528)	5M89 (528)
Pinion Nose	1	*	MR5205EL
Pinion seal	1	411330N (25970)	411330N (25970)

FDRK 701			
Differential Left	1	28990/28919	28990/28919
Differential Right	1	28990/28919	28990/28919
Felt seal	1	5M89 (528)	5M89 (528)
Pinion Head	1	*	5310WA
Pinion seal	1	411330N (25970)	411330N (25970)
Pinion Tail	1	*	1228Z52

FDRK 702			
Bevel pinion head & tail	1	*	A1011(55197 Assy 90030)
Differential Left	1	*	KR12051Z
Differential Right	1	*	KR12051Z
Felt seal	1	5M89 (528)	5M89 (528)
Pinion Nose	1	*	MR5206EL
Pinion seal	1	411330N (25970)	411330N (25970)

POSITION	QTY	FERSA	OEM
FDRK 801			
Differential Left	1	594/592 A	594/592A
Differential Right	1	594/592 A	594/592A
Input Shaft Front	1	30214 F	30214
Input Shaft Front	1	*	183788
Input Shaft Rear	1	JLM 714149/ JLM 714110	JLM714149/ JLM714110
Input Shaft Rear	1	*	181632
Input shaft seal	1	948642	948642
Output Shaft	1	6310	BBG-7070
Pinion Head	1	31315 F	31315
Pinion Nose	1	F 19034	1228X154
Pinion Tail	1	HM 911245/ HM 911210	HM911245/ HM911210
Thrushaft seal	1	948448	948448

FDRK 802			
Differential Left	1	594/592 A	594/592A
Differential Right	1	594/592 A	594/592A
Pinion Head	1	H 913843/ H 913810	H913843/ H913810
Pinion Nose	1	F 19034	1228X154
Pinion seal	1	1522895	1522895
Pinion Tail	1	HM 911245/ HM 911210	HM911245/ HM911210

FDRK 900F			
Differential Left	1	497/493	497/493
Differential Right	1	496/493	496/493
Drive Gear Front	1	29675/29630	29675/29630
Drive Gear Rear	1	29675/29630	29675/29630
Idler Gear Cone	2	CONE 31597	31597
Idler Gear Cup	2	CONE 31520**	31520
Input Shaft	1	F 18073	211B
Input shaft seal	1	35949N (29288)	35949N (29288)
Pinion Head	1	72200 C/72487	72200C/72487
Pinion Nose	1	F 19035	1228F552
Pinion Tail	1	72200 C/72487	72200C/72487
Thrushaft	2	LM 603049/ LM 603011**	LM603049/ LM603011
Thrushaft seal	1	CR27295**	CR27295

POSITION	QTY	FERSA	OEM
FDRK 900FA			
Differential Left	1	497/493	497/493
Differential Right	1	496/493	496/493
Drive Gear Front	1	29675/29630	29675/29630
Drive Gear Rear	1	29675/29630	29675/29630
Idler Gear	2	31597/31520	31597/31520
Input Shaft	1	F 18073	211B
Input shaft seal	1	35949N (29288)	35949N (29288)
Pinion Head	1	72200 C/72487	72200C/72487
Pinion Nose	1	F 19035	1228F552
Pinion Tail	1	72200 C/72487	72200C/72487
Thrushaft	2	LM 603049/ LM 603011	LM603049/ LM603011
Thrushaft seal	1	CR27295**	CR27295

FDRK 1910			
Cross Shaft Left	1	*	1228W179
Cross Shaft Right	2	641/632	641/632
Differential Left	1	683/672	683/672
Differential Right	1	683/672	683/672
Pinion Head	1	42350/42584	42350/42584
Pinion seal	2	A1805F162	A1805F162
Pinion Tail	1	42350/42584	42350/42584
Rear pinion	1	*	1228H190

FDRK 1918			
Differential Left	1	33281/33472	33281/33472
Differential Right	1	33281/33472	33281/33472
Pinion Head	1	55187 C/55443	55187C/55443
Pinion Nose	1	F 19035	1228F552
Pinion seal	1	410101N	410101N
Pinion Tail	1	55176 C/55443	55176C/55443

FDRK 1925			
Cross Shaft Left	1	65225/65500	65225/65500
Cross Shaft Right	1	65225/65500	65225/65500
Differential Left	1	47686/47620	47686/47620
Differential Right	1	47686/47620	47686/47620
Pinion Head	1	H 715345/ H 715311	H715345/H715311
Pinion seal	1	476283N (27601)	476283N (27601)
Pinion Tail	1	HM 807046/ HM 807010	707066X

* Availability to be advised / ** Not packed in kit

1.2\ F-Box Differential Rebuilder Kit

POSITION	QTY	FERSA	OEM
FDRK 1925A			
Cross Shaft Left	1	65225/65500	65225/65500
Cross Shaft Right	1	65225/65500	65225/65500
Differential Left	1	HM 516449 C/HM 516410	HM516449C/ HM516410
Differential Right	1	HM 516449 C/HM 516410	HM516449C/ HM516410
Pinion Head	1	H 715345/H 715311	H715345/H715311
Pinion seal	1	476283N (27601)	476283N (27601)
Pinion Tail	1	HM 807046/ HM 807010	707066X

FDRK 1926			
Differential Left	1	42688/42620	42688/42620
Differential Right	1	34301/34500	34301/34500
Pinion Head	1	55200 C/55437	098076/098074
Pinion Nose	1	F 19035	1228F552
Pinion seal	1	27452	27452
Pinion Tail	1	55187 C/55437	55187C/55437

FDRK 1984			
Differential Left	1	47890/47820	47890/47820
Differential Right	1	47890/47820	47890/47820
Idler Gear Front	1	49585/49520	49585/49520
Idler Gear Rear	1	HM 807046/ HM 807010	707066X
Input Shaft Front	1	3767/3720	3767/3720
Input Shaft Rear	1	3775/3720	3775/3720
Input shaft seal	1	4564V	4564V
Pinion Head	1	H 715343/ H 715311	H715343/ H715311
Pinion Nose	1	F 19034	1228X154
Pinion Tail	1	H 715343/ H 715311	H715343/ H715311

FDRK 2108			
Differential Left	1	687/672	687/672
Differential Right	1	687/672	687/672
Pinion Head	1	HM 813844/ HM 813810	HM813844/ HM813810
Pinion Nose	1	*	MU5208UM
Pinion seal	1	6612S (35098)	6612S (35098)
Pinion Tail	1	H 715341/ H 715311	H715341/ H715311

POSITION	QTY	FERSA	OEM
FDRK 2111			
Differential Left	1	395/394 A	395/394A
Differential Right	1	395/394 A	395/394A
Pinion Head	1	M 903345/ M 903310	M903345/ M903310
Pinion Nose	1	F 19040	1228C55
Pinion seal	1	410308 (21213)	410308 (21213)
Pinion seal	1	475080N (21379)	475080N (21379)
Pinion Tail	1	44143/44348	44143/44348

FDRK 4095			
Differential Left	1	47890/47820	47890/47820
Differential Right	1	47890/47820	47890/47820
Input Shaft	1	JH 211749/ JH 211710	JH211749/ JH211710
Input shaft seal	1	416470N (32385)	416470N (32385)
Inter Differential	1	JLM 714149/ JLM 714110	JLM714149/ JLM714110
Output Shaft	2	LM 104949/ JLM 104910	LM104949/ JLM104910
Pinion Head	1	H 715343/ H 715311	H715343/ H715311
Pinion Tail	1	65237/65500	1228T1502/ 122R1500
Thruhaft seal	1	4492V (27558)	4492V (27558)

FDRK 4100			
Differential Left	1	47890/47820	47890/47820
Differential Right	1	47890/47820	47890/47820
Input Shaft	1	JH 211749/ JH 211710	JH211749/ JH211710
Input shaft seal	1	416470N (32385)	416470N (32385)
Inter Differential	1	JLM 714149/ JLM 714110	JLM714149/ JLM714110
O-Ring	1	5X591	5X591
Pinion Head	1	H 715343/ H 715311	H715343/ H715311
Pinion Tail	1	65237/65500	1228T1502/ 122R1500
Thruhaft	1	6210 C3	1228J192
Thruhaft seal	1	CR27295	CR27295

FDRK 4105			
Differential Left	1	47890/47820	47890/47820
Differential Right	1	47890/47820	47890/47820
Pinion Head	1	H 715343/ H 715311	H715343/ H715311
Pinion Nose	1	F 19084	126187
Pinion seal	1	4876N	4876N
Pinion Tail	1	H 715334/ H 715311	H715334/ H715311

POSITION	QTY	FERSA	OEM
FDRK 4125			
Differential Left	1	52387/52618	52387/52618
Differential Right	1	598/592 A	598/592A
Input Shaft Front	1	HM 813841/ HM 813810	HM813841/ HM813810
Input Shaft Rear	1	JM 515649/ JM 515610	JM515649/ JM515610
Input shaft seal	1	416470N (32385)	416470N (32385)
Oil Pump Idler Gear	1	*	5204K
Pinion Head	1	78250 AC/78551	78250AC/78551
Pinion Nose	1	F 19139	1228A261
Pinion Tail	1	78250 AC/78551	78250AC/78551
Thrushaft	2	385 A/382 A	385A/382A
Thrushaft seal	1	967228R91	967228R91

FDRK 4130			
Differential Left	1	52387/52618	52387/52618
Differential Right	1	598/592 A	598/592A
Pinion Head	1	H 715343/ H 715311	H715343/ H715311
Pinion Nose	1	F 19139	1228A261
Pinion seal	1	A1805F162	A1805F162
Pinion Tail	1	H 715334/ H 715311	H715334/H715311

FDRK 4135			
Differential Left	1	52387/52618	52387/52618
Differential Right	1	598/592 A	598/592A
Input Shaft Front	1	HM 813844/ HM 813810	HM813844/ HM813810
Input Shaft Rear	1	JM 515649/ JM 515610	JM515649/ JM515610
Input shaft seal	1	416470N (32385)	416470N (32385)
Oil Pump Idler Gear	1	F 15415	LM11949/90013
Pinion Head	1	78250 AC/78551	78250AC/78551
Pinion Nose	1	*	1228B262
Pinion Tail	1	78250 AC/78551	78250AC/78551
Thrushaft	2	385 A/382 A	385A/382A
Thrushaft seal	1	967228R91	967228R91

POSITION	QTY	FERSA	OEM
FDRK 4140			
Differential Left	1	52387/52618	52387/52618
Differential Right	1	598/592 A	598/592A
Input Shaft Front	1	HM 813844/ HM 813810	HM813844/ HM813810
Input Shaft Rear	1	JM 515649/ JM 515610	JM515649/ JM515610
Input shaft seal	1	A11205X2728	A11205X2728
Oil Pump Idler Gear	1	F 15415	LM11949/90013
Pinion Head	1	78250 AC/78551	78250AC/78551
Pinion Nose	1	*	1228B262
Pinion Tail	1	78250 AC/78551	78250AC/78551
Thrushaft	2	385 A/382 A	385A/382A
Thrushaft seal	1	967228R91	967228R91

FDRK 4145			
Differential Left	1	52387/52618	52387/52618
Differential Right	1	598/592 A	598/592A
Input Shaft Front	1	HM 813844/ HM 813810	HM813844/ HM813810
Input Shaft Rear	1	JM 515649/ JM 515610	JM515649/ JM515610
Input shaft seal	1	416470N (32385)	416470N (32385)
Oil Pump Idler Gear	1	F 15415	LM11949/90013
Pinion Head	1	78250 AC/78551	78250AC/78551
Pinion Nose	1	*	1228A261
Pinion Tail	1	78250 AC/78551	78250AC/78551
Thrushaft	2	385 A/382 A	385A/382A
Thrushaft seal	1	967228R91	967228R91

FDRK 4150			
Differential Left	1	52387/52618	52387/52618
Differential Right	1	598/592 A	598/592A
Pinion Head	1	H 715343/ H 715311	H715343/ H715311
Pinion Nose	1	*	MUB1309TM
Pinion seal	1	3143N	3143N
Pinion Tail	1	H 715334/ H 715311	H715334/ H715311

1.2\ F-Box Differential Rebuilder Kit

POSITION	QTY	FERSA	OEM
FDRK 4155			
Differential Left	1	52387/52618	52387/52618
Differential Right	1	598/592 A	598/592A
Input Shaft Front	1	496/493	496/493
Input Shaft Rear	1	29685/29620	29685/29620
Input shaft seal	1	A1205P2590	A1205P2590
Pinion Head	1	78250 AC/78551	78250AC/78551
Pinion Nose	1	*	1228B262
Pinion Tail	1	78250 AC/78551	78250AC/78551

FDRK 4155A			
Differential Left	1	52387/52618	52387/52618
Differential Right	1	598/592 A	598/592A
Input Shaft Front	1	496/493	496/493
Input Shaft Rear	1	29685/29620	29685/29620
Input shaft seal	1	A1205P2590	A1205P2590
Pinion Head	1	78250 AC/78551	78250AC/78551
Pinion Nose	1	F 19139	1228A261
Pinion Tail	1	78250 AC/78551	78250AC/78551

FDRK 4180			
Cross Shaft Left	1	*	5211W
Cross Shaft Left	1	*	A11228R486
Cross Shaft Right	2	66225/66462	66225/66462
Differential Left	1	581/572	581/572
Differential Right	1	581/572	581/572
Input shaft seal	1	127719	127719
Pinion Head	1	42350/42584	42350/42584
Pinion Nose	1	*	1828P68
Pinion Tail	1	497/493	497/493
Thrushaft	1	6210	1228J192
Thrushaft seal	1	CR27295	CR27295

FDRK 4190			
Cross Shaft Left	1	*	A11228R486
Cross Shaft Right	2	66225/66462	66225/66462
Differential Left	1	HM 516449 C/HM 516410	HM516449C/HM516410
Differential Right	1	HM 516449 C/HM 516410	HM516449C/HM516410
Input shaft seal	1	A1205Z728	A1205Z728
Pinion Head	1	42350/42584	42350/42584
Pinion Nose	1	*	1228H190
Pinion Tail	1	497/493	497/493
Thrushaft seal	1	88AX354P2	88AX354P2

POSITION	QTY	FERSA	OEM
FDRK 4220			
Cross Shaft Left	1	*	A11228R486
Cross Shaft Right	2	66225/66462	66225/66462
Differential Left	1	HM 516449 C/HM 516410	HM516449C/HM516410
Differential Right	1	HM 516449 C/HM 516410	HM516449C/HM516410
Input Shaft	2	392/394 A	394A/392
Input shaft seal	1	415137 (32502)	415137 (32502)
Pinion Head	1	42350/42584	42350/42584
Pinion Nose	1	*	1228H190
Pinion Tail	1	497/493	497/493
Thrushaft	2	385 A/382 A	385A/382A
Thrushaft seal	1	88AX354P2	88AX354P2

FDRK 4240			
Cross Shaft Left	1	*	1228W179
Cross Shaft Right	2	641/632	641/632
Differential Left	1	HM 516449 C/HM 516410	HM516449C/HM516410
Differential Right	1	HM 516449 C/HM 516410	HM516449C/HM516410
Input shaft seal	1	A1205Z728	A1205Z728
Pinion Head	1	42350/42584	42350/42584
Pinion Nose	1	*	1228H190
Pinion Tail	1	497/493	497/493
Thrushaft seal	1	88AX354P2	88AX354P2

FDRK 4245			
Cross Shaft Left	1	*	1228W179
Cross Shaft Right	2	641/632	641/632
Differential Left	1	HM 516449 C/HM 516410	HM516449C/HM516410
Differential Right	1	HM 516449 C/HM 516410	HM516449C/HM516410
Input Shaft	1	387 A/382 A	NP197868-NP910345
Input shaft seal	1	A1805F162	A1805F162
Pinion Head	1	42350/42584	42350/42584
Pinion Nose	1	*	1228H190
Pinion Tail	1	497/493	497/493
Thrushaft	1	6210	1228J192
Thrushaft seal	1	415004 (27370)	415004 (27370)

POSITION	QTY	FERSA	OEM
FDRK 4255			
Cross Shaft Left	1	*	1228W179
Cross Shaft Right	2	641/632	641/632
Differential Left	1	683/672	683/672
Differential Right	1	683/672	683/672
Input Shaft	1	*	5212W
Input shaft seal	1	A1805F162	A1805F162
Pinion Head	1	42350/42584	42350/42584
Pinion Nose	1	*	1228H190
Pinion Tail	1	42350/42584	42350/42584
Thrushaft	1	6212	1228L194
Thrushaft seal	1	415004 (27370)	415004 (27370)

POSITION	QTY	FERSA	OEM
FDRK 4260			
Cross Shaft Left	1	*	1228W179
Cross Shaft Right	2	641/632	641/632
Differential Left	1	683/672	683/672
Differential Right	1	683/672	683/672
Input Shaft	2	392/394 A	394A/392
Input shaft seal	1	415137 (32502)	415137 (32502)
Pinion Head	1	42350/42584	42350/42584
Pinion Nose	1	*	1228H190
Pinion Tail	1	42350/42584	42350/42584
Thrushaft	2	385 A/382 A	385A/382A
Thrushaft seal	1	88AX354P2	88AX354P2

POSITION	QTY	FERSA	OEM
FDRK 4270			
Cross Shaft Left	1	*	1228W179
Cross Shaft Right	2	641/632	641/632
Differential Left	1	683/672	683/672
Differential Right	1	683/672	683/672
Input shaft seal	1	A1205Z728	A1205Z728
Pinion Head	1	42350/42584	42350/42584
Pinion Nose	1	*	1228H190
Pinion Tail	1	497/493	497/493
Thrushaft seal	1	88AX354P2	88AX354P2

POSITION	QTY	FERSA	OEM
FDRK 4290			
Differential Left	1	3994/JM 511910	3994/JM511910
Differential Right	1	3994/JM 511910	3994/JM511910
Pinion Head	1	HM 903244/ HM 903210	HM903244/ HM903210
Pinion Nose	1	F 19040	1228C55
Pinion seal	1	410308 (21213)	410308 (21213)
Pinion Tail	1	44143/44348	44143/44348

POSITION	QTY	FERSA	OEM
FDRK 4295			
Differential Left	1	3994/JM 511910	3994/JM511910
Differential Right	1	3994/JM 511910	3994/JM511910
Pinion Head	1	HM 903244/ HM 903216	HM903244/ HM903216
Pinion Nose	1	F 19040	1228C55
Pinion seal	1	410308 (21213)	410308 (21213)
Pinion Tail	1	44143/44348	44143/44348

POSITION	QTY	FERSA	OEM
FDRK 4300			
Differential Left	1	3994/JM 511910	3994/JM511910
Differential Right	1	3994/JM 511910	3994/JM511910
Pinion Head	1	HM 803146/ HM 803110	706046X
Pinion Nose	1	F 19040	1228C55
Pinion seal	1	475080N (21379)	475080N (21379)
Pinion Tail	1	44143/44348	44143/44348

POSITION	QTY	FERSA	OEM
FDRK 4310			
Differential Left	1	3994/JM 511910	3994/JM511910
Differential Right	1	3994/JM 511910	3994/JM511910
Pinion Head	1	HM 903249 A/ HM 903216	HM903249A/ HM903216
Pinion Nose	1	F 19134	1228H580
Pinion seal	1	470737N (22425)	470737N (22425)
Pinion Tail	1	HM 903249 A/ HM 903216	HM903249A/ HM903216

1.2\ F-Box Differential Rebuilder Kit

POSITION	QTY	FERSA	OEM
FDRK 4315			
Differential Left	1	3994/ JM 511910	3994/JM511910
Differential Right	1	3994/ JM 511910	3994/JM511910
Pinion Head	1	HM 803149/ HM 803110	706861X
Pinion Nose	1	F 19134	1228H580
Pinion seal	1	475234N (22619)	475234N (22619)
Pinion Tail	1	HM 803149/ HM 803110	706861X

FDRK 4325			
Differential Left	1	47490/47420	47490/47420
Differential Right	1	33275/33472	33275/33472
Pinion Head	1	HM 807044/ HM 807010	HM807044/ HM807010
Pinion Nose	1	F 19035	1228F552
Pinion seal	1	470574N (23678)	470574N (23678)
Pinion Tail	1	M 804049/ M 804010	M804049/ M804010

FDRK 4330			
Differential Left	1	JLM 714149/ JLM 714110	JLM714149/ JLM714110
Differential Right	1	JLM 714149/ JLM 714110	JLM714149/ JLM714110
Pinion Head	1	55200 C/55437	098076/098074
Pinion Nose	1	F 19035	1228F552
Pinion seal	1	415082N (25102)	415082N (25102)
Pinion Tail	1	HM 804846/ HM 804810	HM804846/ HM804810

FDRK 4345			
Differential Left	1	JM 716649/ JM 716610	JM716649/ JM716610
Differential Right	1	JP 10049/ JP 10010 A	JP10049/JP10010A
Pinion Head	1	55200 C/55437	098076/098074
Pinion Nose	1	F 19035	1228F552
Pinion seal	1	415082N (25102)	415082N (25102)
Pinion Tail	1	M 804049/ M 804010	M804049/ M804010

POSITION	QTY	FERSA	OEM
FDRK 4350			
Differential Left	1	JM 716649/ JM 716610	JM716649/ JM716610
Differential Right	1	JM 716649/ JM 716610	JM716649/ JM716610
Pinion Head	1	55200 C/55437	098076/098074
Pinion Nose	1	F 19035	1228F552
Pinion seal	1	415082N (25102)	415082N (25102)
Pinion Tail	1	M 804049/ M 804010	M804049/ M804010

FDRK 4355			
Differential Left	1	JM 716649/ JM 716610	JM716649/ JM716610
Differential Right	1	JM 716649/ JM 716610	JM716649/ JM716610
Input Shaft Front	1	JM 511946/ JM 511910	JM511946/ JM511910
Input Shaft Rear	1	JLM 710949 C/ JLM 710910	JLM710949/ JLM710910
Input shaft seal	1	A1205G2425	A1205G2425
O-Ring	1	5-X-1034	5-X-1034
Output Shaft	2	LM 603049/ LM 603011	LM603049/ LM603011
Pinion Head	1	H 715334/ H 715311	H715334/ H715311
Pinion Tail	1	72212 C/72487	1228G605/ 1228F604
Thruhaft seal	1	A1205P2590	A1205P2590

FDRK 4356			
Differential Left	1	JM 716649/ JM 716610	JM716649/ JM716610
Differential Right	1	JM 716649/ JM 716610	JM716649/ JM716610
Input Shaft Front	1	JM 511945/ JM 511910	JM511945/ JM511910
Input Shaft Rear	1	JLM 710949 C/ JLM 710910	JLM710949/ JLM710910
Input shaft seal	1	A1205G2425	A1205G2425
O-Ring	1	5-X-1034	5-X-1034
Output Shaft	2	LM 603049/ LM 603011	LM603049/ LM603011
Pinion Head	1	H 715334/ H 715311	H715334/ H715311
Pinion Tail	1	72212 C/72487	1228G605/ 1228F604
Thruhaft seal	1	A1205P2590	A1205P2590

POSITION	QTY	FERSA	OEM
FDRK 4360			
Differential Left	1	JP 10049/ JP 10010 A	JP10049/JP10010A
Differential Right	1	JLM 714149/ JLM 714110	JLM714149/ JLM714110
Pinion Head	1	55200 C/55437	098076/098074
Pinion Nose	1	F 19134	1228H580
Pinion seal	1	415082N (25102)	415082N (25102)
Pinion Tail	1	M 804049/ M 804010	M804049/ M804010

FDRK 4375			
Differential Left	1	JP 12049/ JP 12010	JP12049/JP12010
Differential Right	1	JM 716649/ JM 716610	JM716649/ JM716610
Pinion Head	1	78225 C/78551	098360/098361
Pinion Nose	1	F 19100	1228E1045
Pinion seal	1	A1205N2588	A1205N2588
Pinion Tail	1	55206 C/55437	98074

FDRK 4390			
Differential Left	1	JP 10049/ JP 10010 A	JP10049/JP10010A
Differential Right	1	JM 716649/ JM 716610	JM716649/ JM716610
Pinion Head	1	72212 C/72487	1228G605/ 1228F604
Pinion Nose	1	F 19035	1228F552
Pinion seal	1	A1205N2588	A1205N2588
Pinion Tail	1	55206 C/55437	98074

FDRK 4395			
Differential Left	1	JM 716649/ JM 716610	JM716649/ JM716610
Differential Right	1	JM 716649/ JM 716610	JM716649/ JM716610
Input shaft pinion seal	1	A1205P2590	A1205P2590
Input Shaft Front	1	JM 511946/3920	JM511946/3920
Input Shaft Rear	1	JLM 710949 C/ JLM 710910	JLM710949/ JLM710910
O-Ring	2	5-X-1034	5-X-1034
Output Shaft	2	LM 104949/ JLM 104910	LM104949/ JLM104910
Pinion Head	1	H 715334/ H 715311	H715334/H715311
Pinion Tail	1	72212 C/72487	1228G605/ 1228F604
Thrushaft seal	1	A1205P2590	A1205P2590

POSITION	QTY	FERSA	OEM
FDRK 4396			
Differential Left	1	JM 716649/ JM 716610	JM716649/ JM716610
Differential Right	1	JM 716649/ JM 716610	JM716649/ JM716610
Input Shaft Front	1	JM 511945/3920	1228W1713/ 1228U1217
Input Shaft Rear	1	JLM 710949 C/ JLM 710910	JLM710949/ JLM710910
Input shaft seal	1	A11205X2728	A11205X2728
O-Ring	2	5-X-1034	5-X-1034
Output Shaft	2	LM 104949/ JLM 104910	LM104949/ JLM104910
Pinion Head	1	H 715334/ H 715311	H715334/H715311
Pinion Tail	1	72212 C/72487	1228G605/ 1228F604
Thrushaft seal	1	A1205P2590	A1205P2590

FDRK 4405			
Differential Left	1	JP 10049/ JP 10010 A	JP10049/JP10010A
Differential Right	1	JM 716649/ JM 716610	JM716649/ JM716610
Input Shaft Front	1	JM 511946/ JM 511910	JM511946/ JM511910
Input shaft front cup	1	CUP 3920	90951
Input Shaft Rear	1	JLM 710949 C/ JLM 710910	JLM710949/ JLM710910
Input shaft seal	1	A11205X2728	A11205X2728
O-Ring	2	5-X-1034	5-X-1034
Output Shaft	2	LM 104949/ JLM 104910	LM104949/ JLM104910
Pinion Head	1	H 715334/ H 715311	H715334/H715311
Pinion Tail	1	72212 C/72487	1228G605/ 1228F604
Thrushaft seal	1	A1205P2590	A1205P2590

FDRK 4406			
Differential Left	1	JP 10049/ JP 10010 A	JP10049/JP10010A
Differential Right	1	JM 716649/ JM 716610	JM716649/ JM716610
Input Shaft Front	1	JM 511945/3920	1228W1713/ 1228U1217
Input Shaft Rear	1	JLM 710949 C/ JLM 710910	JLM710949/ JLM710910
Input shaft seal	1	A11205X2728	A11205X2728
O-Ring	2	5-X-1034	5-X-1034
Output Shaft	2	LM 104949/ JLM 104910	LM104949/ JLM104910
Pinion Head	1	H 715334/ H 715311	H715334/H715311
Pinion Tail	1	72212 C/72487	1228G605/ 1228F604
Thrushaft seal	1	A1205P2590	A1205P2590

1.2\ F-Box Differential Rebuilder Kit

POSITION	QTY	FERSA	OEM
FDRK 4415			
Differential Left	1	32021 XF	A11228B600
Differential Right	1	32021 XF	A11228B600
Pinion Head	1	9278/9220	98536
Pinion Nose	1	*	A11228-P1004
Pinion seal	1	A11205A2731	A11205A2731
Pinion Tail	1	HM 813843/ HM 813810	HM813843/ HM813810

FDRK 4420			
Differential Left	1	32021 XF	A11228B600
Differential Right	1	32021 XF	A11228B600
Input Shaft Front	1	HM 813843/ HM 813810	HM813843/ HM813810
Input Shaft Rear	1	JLM 714149/ JLM 714110	JLM714149/ JLM714110
O-Ring	2	5-X-1034	5-X-1034
Output shaft	2	LM 104949/ JLM 104910**	LM104949- JLM104910
Pinion Head	1	H 715343/ H 715311	H715343/ H715311
Pinion seal	1	A11205X2728	A11205X2728
Pinion Tail	1	65237/65500	1228T1502/ 122R1500
Thrushaft Seal	1	A1205P2590**	A1205P2590

FDRK 4422			
Differential Left	1	594 A/592 A	594A/592A
Differential Right	1	594 A/592 A	594A/592A
Input Shaft Front	1	HM 813843/ HM 813810	HM813843/ HM813810
Input Shaft Rear	1	JLM 714149/ JLM 714110	JLM714149/ JLM714110
O-Ring	1	5-X-1034	5-X-1034
Output shaft	2	LM 104949/ JLM 104910**	LM104949- JLM104910
Pinion Head	1	H 715343/ H 715311	H715343/H715311
Pinion seal	1	A11205X2728	A11205X2728
Pinion Tail	1	65237/65500	1228T1502/ 122R1500
Thrushaft Seal	1	A1205P2590**	A1205P2590

POSITION	QTY	FERSA	OEM
FDRK 4423			
Differential Left	1	52400/52618	98171/98172
Differential Right	1	594 A/592 A	594A/592A
Input Shaft Front	1	HM 813843/ HM 813810	HM813843/ HM813810
Input Shaft Rear	1	JLM 714149/ JLM 714110	JLM714149/ JLM714110
O-Ring	1	5-X-1034	5-X-1034
Output shaft	2	LM 104949/ JLM 104910**	LM104949- JLM104910
Pinion Head	1	H 715343/ H 715311	H715343/ H715311
Pinion seal	1	A11205X2728	A11205X2728
Pinion Tail	1	65237/65500	1228T1502/ 122R1500
Thrushaft Seal	1	A1205P2590**	A1205P2590

FDRK 4426			
Differential Left	1	594 A/592 A	594A/592A
Differential Right	1	594 A/592 A	594A/592A
Pinion Head	1	9278/9220	98536
Pinion Nose	1	F 19033	300HD100
Pinion seal	1	A11205A2731	A11205A2731
Pinion Tail	1	HM 813843/ HM 813810	HM813843/ HM813810

FDRK 4428			
Differential Left	1	52400/52618	98171/98172
Differential Right	1	594 A/592 A	594A/592A
Pinion Head	1	9278/9220	98536
Pinion Nose	1	F 19033	300HD100
Pinion seal	1	A11205A2731	A11205A2731
Pinion Tail	1	HM 813843/ HM 813810	HM813843/ HM813810

FDRK 4435			
Differential Left	1	JHM 720249/ JHM 720210	JHM720249/ JHM720210
Differential Right	1	64450/64700	98538
Pinion Head	1	9278/9220	98536
Pinion Nose	1	F 19063	1228S1267
Pinion seal	1	A11205A2731	A11205A2731
Pinion Tail	1	H 715334/ H 715311	H715334/H715311

POSITION	QTY	FERSA	OEM
FDRK 4436			
Differential Left	1	JHM 720249/ JHM 720210	JHM720249/ JHM720210
Differential Right	1	64450/64700	98538
Pinion Head	1	9278/9220	98536
Pinion Nose	1	F 19139	1228A261
Pinion seal	1	A11205A2731	A11205A2731
Pinion Tail	1	H 715334/ H 715311	H715334/ H715311

FDRK 4437			
Differential Left	1	594 A/592 A	NP579116/ NPO22042
Differential Right	1	JM 822049/ JM 822010	JM822049/ JM822010
Pinion Head	1	9278/9220	98536
Pinion Nose	1	F 19063	1228S1267
Pinion seal	1	A11205A2731	A11205A2731
Pinion Tail	1	H 715334/ H 715311	H715334/ H715311

FDRK 4438			
Differential Left	1	594 A/592 A	NP579116/ NPO22042
Differential Right	1	JM 822049/ JM 822010	JM822049/ JM822010
Pinion Head	1	9278/9220	98536
Pinion Nose	1	F 19139	1228A261
Pinion seal	1	A11205A2731	A11205A2731
Pinion Tail	1	H 715334/ H 715311	H715334/H715311

FDRK 4440			
Differential Left	1	52387/52618	52387/52618
Differential Right	1	598/592 A	NP928171/ NP718759
Input Shaft	1	HM 813844/ HM 813810	HM813844/ HM813810
Input shaft seal	1	A11205X2728	A11205X2728
Oil Pump Idler Gear	1	F 15415	LM11949/90013
Output Shaft	2	385 A/382 A	385A/382A
Pinion Head	1	78250 AC/78551	78250AC/78551
Pinion Nose	1	F 19135	MRB7309GEXR
Pinion Nose	1	F 19136	MRC7309
Pinion Tail	1	78250 AC/78551	78250AC/78551
Rear side gear	1	JM 515649/ JM 515610	JM515649/ JM515610
Snap Ring	1	1229T4076	1229T4076
Thrushaft seal	1	967228R91	967228R91

POSITION	QTY	FERSA	OEM
FDRK 4441			
Differential Left	1	52387/52618	52387/52618
Differential Right	1	598/592 A	NP928171/ NP718759
Input Shaft	1	HM 813844/ HM 813810	HM813844/ HM813810
Input shaft seal	1	A11205X2728	A11205X2728
Oil Pump Idler Gear	1	F 15415	LM11949/90013
Output Shaft	2	385 A/382 A	385A/382A
Pinion Head	1	78250 AC/78551	78250AC/78551
Pinion Nose	1	F 19063	1228S1267
Pinion Tail	1	78250 AC/78551	78250AC/78551
Rear side gear	1	JM 515649/ JM 515610	JM515649/ JM515610
Snap Ring	1	1229L1624	1229L1624
Thrushaft seal	1	967228R91	967228R91

FDRK 4442			
Differential Left	1	52387/52618	52387/52618
Differential Right	1	598/592 A	NP928171/ NP718759
Input Shaft	1	HM 813844/ HM 813810	HM813844/ HM813810
Input shaft seal	1	416470N (32385)	416470N (32385)
Oil Pump Idler Gear	1	F 15415	LM11949/90013
Output Shaft	2	385 A/382 A	385A/382A
Pinion Head	1	78250 AC/78551	78250AC/78551
Pinion Nose	1	F 19139	1228A261
Pinion Tail	1	78250 AC/78551	78250AC/78551
Rear side gear	1	JM 515649/ JM 515610	JM515649/ JM515610
Snap Ring	1	1229K1623	1229K1623
Thrushaft seal	1	967228R91	967228R91

FDRK 4443			
Differential Left	1	52387/52618	52387/52618
Differential Right	1	598/592 A	NP928171/ NP718759
Input Shaft Front	1	496/493	496/493
Input Shaft Rear	1	29685/29620	29685/29620
Input shaft seal	1	A1205P2590	A1205P2590
Pinion Head	1	78250 AC/78551	78250AC/78551
Pinion Nose	1	F 19063	1228S1267
Pinion Tail	1	78250 AC/78551	78250AC/78551
Snap Ring	1	1229L1624	1229L1624

1.2\ F-Box Differential Rebuilder Kit

POSITION	QTY	FERSA	OEM
FDRK 4444			
Differential Left	1	52387/52618	52387/52618
Differential Right	1	598/592 A	NP928171/ NP718759
Input Shaft Front	1	496/493	496/493
Input Shaft Rear	1	29685/29620	29685/29620
Input shaft seal	1	A1205P2590	A1205P2590
Output Shaft	2	385 A/382 A**	385A-382A
Pinion Head	1	78250 AC/78551	78250AC/78551
Pinion Nose	1	F 19139	1228A261
Pinion Tail	1	78250 AC/78551	78250AC/78551
Snap Ring	1	1229K1623	1229K1623
Thrushaft seal	1	415013N (3.000x4.003)**	415013N (3.000x4.003)

FDRK 4450			
Differential Left	1	52387/52618	52387/52618
Differential Right	1	598/592 A	NP928171/ NP718759
Input Shaft Front	1	496/493	496/493
Input Shaft Rear	1	29685/29620	29685/29620
Input shaft seal	1	A1205P2590	A1205P2590
Pinion Head	1	78250 AC/78551	78250AC/78551
Pinion Nose	1	F 19135	MRB7309GEXR
Pinion Nose	1	F 19136	MRC7309
Pinion Tail	1	78250 AC/78551	78250AC/78551
Snap Ring	1	1229T4076	1229T4076

FDRK 4461			
Differential Left	1	JM 716649/ JM 716610	JM716649/ JM716610
Differential Right	1	JM 716649/ JM 716610	JM716649/ JM716610
Pinion Head	1	H 715334/ H 715311	H715334/ H715311
Pinion seal	1	A1205N2588	A1205N2588
Pinion Tail	1	72225 C/72487	72225C/72487

FDRK 4753			
Differential Left	1	28682/28622	28682/28622
Differential Right	1	28682/28622	28682/28622
Pinion Head	1	HM 803149/ HM 803110	706861X
Pinion seal	1	415082N (25102)	415082N (25102)
Pinion Tail	1	M 86649/ M 86610	706894X

POSITION	QTY	FERSA	OEM
FDRK 4841			
Differential Left	1	594 A/592 A	594A/592A
Differential Right	1	594 A/592 A	594A/592A
Helical Gear Needle	2	F 17116 K	1228G1723
Helical Gear Thrust	1	F 17117 K	1228F1722
Input Shaft Front	1	JM 511945/3920	1228W1713/ 1228U1217
Input Shaft Rear	1	JLM 714149/ JLM 714110	JLM714149/ JLM714110
Input shaft seal	1	A11205X2728	A11205X2728
Output Shaft	2	LM 104949/ JLM 104910**	LM104949- JLM104910
Pinion Head	1	H 715334/ H 715311	H715334/ H715311
Pinion Tail	1	72212 C/72487	1228G605/ 1228F604
Thrushaft Seal	1	A1205P2590**	A1205P2590

FDRK 4842			
Differential Left	1	594 A/592 A	594A/592A
Differential Right	1	594 A/592 A	594A/592A
Pinion Head	1	H 715334/ H 715311	H715334/ H715311
Pinion seal	1	A1205N2588	A1205N2588
Pinion Tail	1	72212 C/72487	1228G605/ 1228F604

FDRK 4843			
Differential Left	1	JM 716649/ JM 716610	NP293601/ NP934397
Differential Right	1	JM 716649/ JM 716610	NP293601/ NP934397
Pinion Head	1	72212 C/72487	1228G605/ 1228F604
Pinion Nose	1	F 19035	1228F552
Pinion seal	1	A1205N2588	A1205N2588
Pinion Tail	1	55206 C/55437	98074

FDRK 4844			
Differential Left	1	JM 716649/ JM 716610	NP293601/ NP934397
Differential Right	1	JP 10049/JP 10010 A	NP970652/ NP563664
Pinion Head	1	72212 C/72487	1228G605/ 1228F604
Pinion Nose	1	F 19035	1228F552
Pinion seal	1	A11205Z2730	A11205Z2730
Pinion Tail	1	55206 C/55437	98074



Two columns of horizontal dotted lines for writing, spanning the width of the page.

2\

2.1 HEAVY DUTY TRANSMISSION INDEX

BRAND	Pg.
CLARK	96
DETROIT	97
EATON/FULLER	97
GMC	108
INTERNATIONAL HARVESTER/NAVISTAR	108
MACK	108
MERITOR/ROCKWELL	108
NEW PROCESS TRANSMISSIONS	108
SPICER/TTC TRANSMISSIONS	109
VOLVO	111
WARNER	111

2.2 F-BOX TRANSMISSION REBUILDER KIT

/Pg. 112



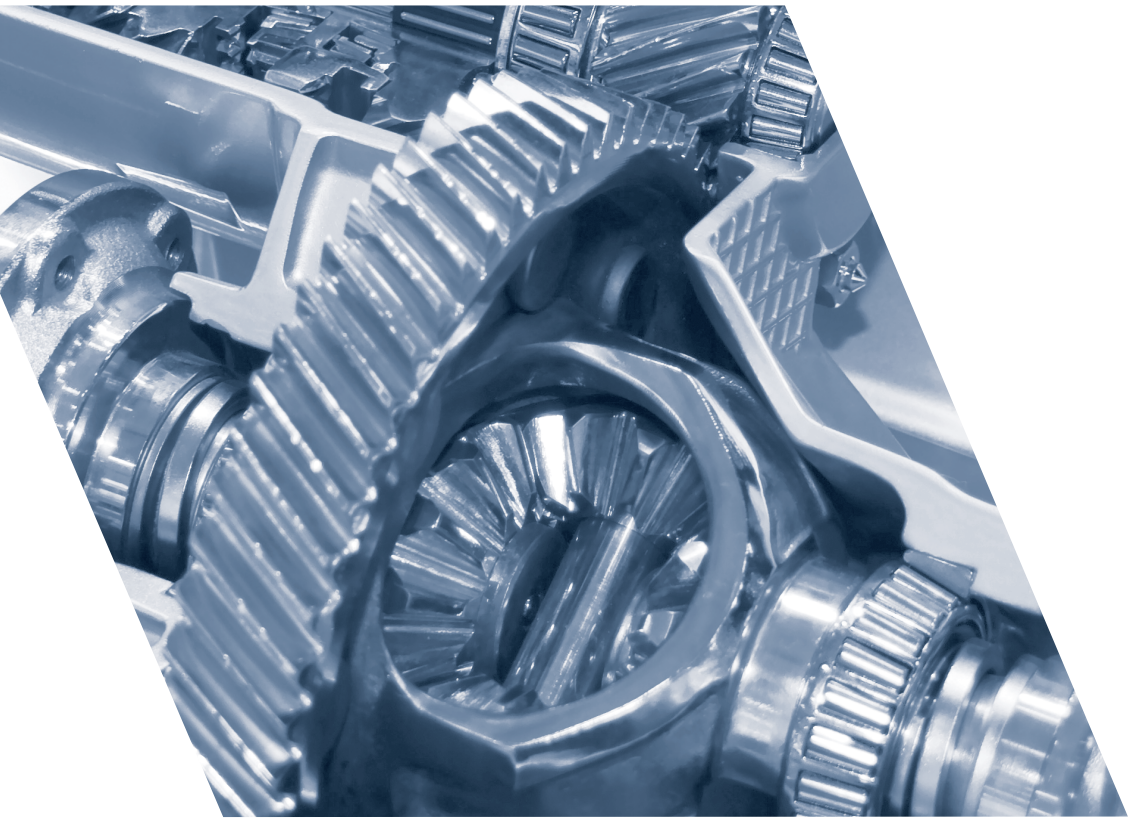
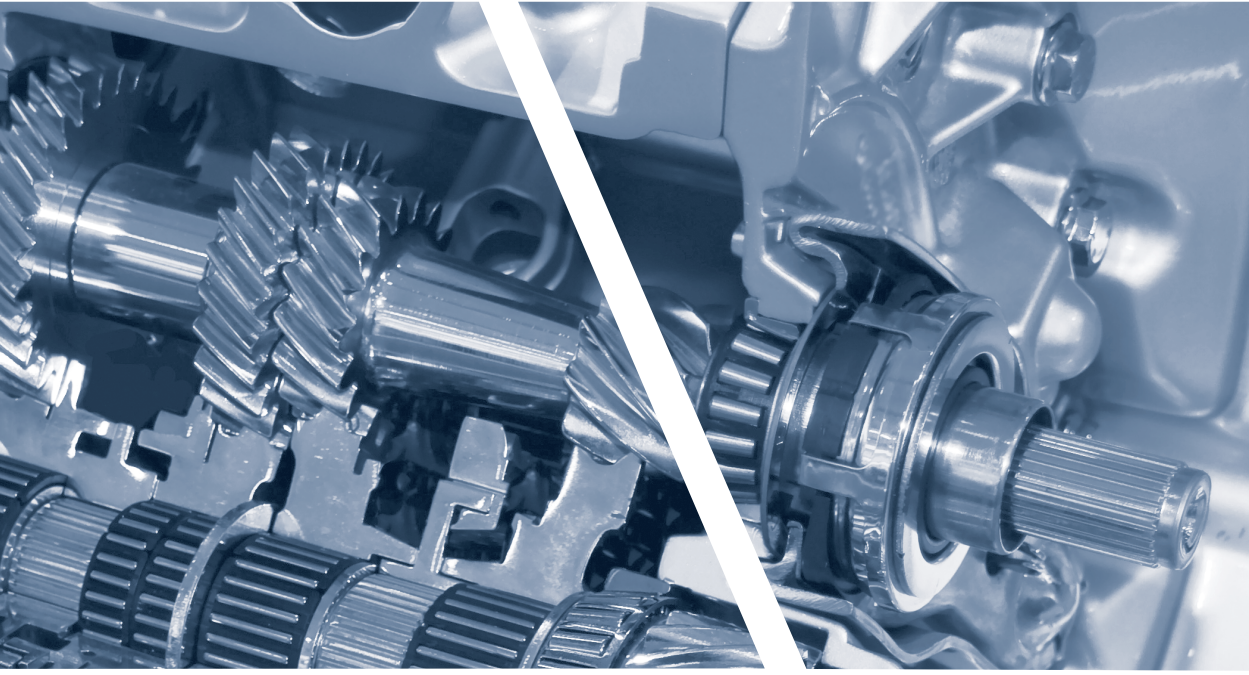

2.1 \ Heavy Duty Transmission Index

Model n°	Comments	Fersa Kit	Pg.
CLARK			
Clark 5 Speed Models			
250-V	1959 & Later	FTRK 23	112
250-V18		FTRK 23B	112
250-VO	1959 & Later	FTRK 23	112
251-V	1959 & Later	FTRK 23	112
251-VO	1959 & Later	FTRK 23	112
251-VO18		FTRK 23B	112
259-V		FTRK 23B	112
264-V	1959 & Later	FTRK 23	112
264-VO	1959 & Later	FTRK 23	112
264-VO48		FTRK 23	112
264-VO49		FTRK 23	112
265-V	1959 & Later	FTRK 23	112
265-VO	1959 & Later	FTRK 23	112
267-V	1959 & Later	FTRK 23	112
267-VO	1959 & Later	FTRK 23	112
268-V	1959 & Later	FTRK 23	112
269-V	1959 & Later w/ Narrow Output Shaft Brg.	FTRK 23B	112
	1959 & Later w/o Narrow Output Shaft Brg.	FTRK 23	112
269-V35	1959 & Later	FTRK 23	112
280-V	1959 & Later	FTRK 148	118
280-VHD	1959 & Later	FTRK 190	124
280-VO	1959 & Later	FTRK 148	118
280-VO18	1959 & Later	FTRK 148	118
280-VO3	1959 & Later	FTRK 148	118
280-VO4	1959 & Later	FTRK 148	118
282-V		FTRK 148	118
282-V11		FTRK 148	118
282-V55		FTRK 148	118
282-VHD		FTRK 190	124
282-VHD12		FTRK 190	124
282-VHD13		FTRK 190	124
282-VHD2		FTRK 190	124
285-V		FTRK 148	118
285-V54		FTRK 148	118
285-V9		FTRK 148	118
285-VHD		FTRK 190	124
285-VHD13		FTRK 190	124
285-VHD2		FTRK 190	124
305-V		FTRK 48	113
307-V		FTRK 48	113
315-V		FTRK 48	113
318-V		FTRK 48	113
320-V		FTRK 132	117
325-V		FTRK 132	117
327-V		FTRK 132	117
328-V		FTRK 132	117
380-V		FTRK 133	117
380-VO		FTRK 133	117
381-V		FTRK 133	117
385-V		FTRK 133	117

Model n°	Comments	Fersa Kit	Pg.
387-V		FTRK 133	117
388-V		FTRK 133	117
390-V	1-1/2" Input Shaft & 2" Output Shaft	FTRK 390F	128
	1-3/4" Input Shaft & 2" Output Shaft	FTRK 390G	129
	1-1/2" Input Shaft & 1-3/4" Output Shaft	FTRK 390H	129
397-V	1-1/2" Input Shaft & 2" Output Shaft	FTRK 390F	128
	1-3/4" Input Shaft & 2" Output Shaft	FTRK 390G	129
	1-1/2" Input Shaft & 1-3/4" Output Shaft	FTRK 390H	129
2621-V	w/ Narrow Output Shaft Brg.	FTRK 23B	112
	w/o Narrow Output Shaft Brg.	FTRK 23	112
2621-V1	w/ Narrow Output Shaft Brg.	FTRK 23B	112
	w/o Narrow Output Shaft Brg.	FTRK 23	112
2622-V12		FTRK 23B	112
2622-V7		FTRK 23B	112
2651-V	w/ Narrow Output Shaft Brg.	FTRK 23B	112
	w/o Narrow Output Shaft Brg.	FTRK 23	112
2651-V1	w/ Narrow Output Shaft Brg.	FTRK 23B	112
	w/o Narrow Output Shaft Brg.	FTRK 23	112
2653-V		FTRK 23B	112
2653-V10		FTRK 23B	112
2653-V5		FTRK 23B	112
2653-V9		FTRK 23B	112
2653-VO		FTRK 23B	112
CL450	1-1/4" or 1-1/2" Input Shaft	FTRK 208	126
	1-3/4" Input Shaft	FTRK 208D	126
CL455	1-1/4" or 1-1/2" Input Shaft	FTRK 208	126
	1-3/4" Input Shaft	FTRK 208D	126
CL457	1-1/4" or 1-1/2" Input Shaft	FTRK 208	126
	1-3/4" Input Shaft	FTRK 208D	126
CL550	1-1/2" Input Shaft & 2" Output Shaft	FTRK 390F	128
	1-3/4" Input Shaft & 2" Output Shaft	FTRK 390G	129
	1-1/2" Input Shaft & 1-3/4" Output Shaft	FTRK 390H	129
CL551	1-1/2" Input Shaft & 2" Output Shaft	FTRK 390F	128
	1-3/4" Input Shaft & 2" Output Shaft	FTRK 390G	129
	1-1/2" Input Shaft & 1-3/4" Output Shaft	FTRK 390H	129
CL557	1-1/2" Input Shaft & 2" Output Shaft	FTRK 390F	128
	1-3/4" Input Shaft & 2" Output Shaft	FTRK 390G	129
	1-1/2" Input Shaft & 1-3/4" Output Shaft	FTRK 390H	129

Model n°	Comments	Fersa Kit	Pg.
----------	----------	-----------	-----

CLARK

Clark 5 Speed Models

CL558	1-1/2" Input Shaft & 2" Output Shaft	FTRK 390F	128
	1-3/4" Input Shaft & 2" Output Shaft	FTRK 390G	129
	1-1/2" Input Shaft & 1-3/4" Output Shaft	FTRK 390H	129

DETROIT

DT12

DT12-DB		FTRK DT12-DB	182
DT12-OB		FTRK DT12-OB	183
DT12-DA		FTRK DT12-DA	183
DT12-OA		FTRK DT12-OA	183

EATON/FULLER

2 Speed Auxiliary Models

2-A-92		FTRK 400	130
AT-1202		FTRK 401	130

5 Speed Auxiliary Models

F-5405B-DM3		FTRK 3440	167
F-5505B-DM3		FTRK 3440	167
F-6405B-DM3		FTRK 3440	167
F-6505B-DM3		FTRK 3440	167
FS-4005A	w/ 1.375" or 1.5" I/S w/ 1.75" I/S	FTRK 208 FTRK 208D	126 126
FS-4005B	w/ 1.375" or 1.5" I/S w/ 1.75" I/S	FTRK 208 FTRK 208D	126 126
FS-4005C	w/ 1.375" or 1.5" I/S w/ 1.75" I/S	FTRK 208 FTRK 208D	126 126
FS-4205A	w/ 1.5" I/S & 2" O/S w/ 1.75" I/S	FTRK 7000 FTRK 7013	178 178
FS-4205B	w/ 1.5" I/S & 2" O/S w/ 1.75" I/S	FTRK 7000 FTRK 7013	178 178
FS-4205C	w/ 1.5" I/S & 2" O/S w/ 1.75" I/S	FTRK 7000 FTRK 7013	178 178
FS-5005A	w/ 1.5" I/S & 2" O/S w/ 1.5" I/S & 1.75" O/S w/ 1.75" I/S & 2" O/S	FTRK 395F FTRK 395G FTRK 395H	129 129 129
FS-5005B	w/ 1.5" I/S & 2" O/S w/ 1.5" I/S & 1.75" O/S w/ 1.75" I/S & 2" O/S	FTRK 395F FTRK 395G FTRK 395H	129 129 129
FS-5005C	w/ 1.5" I/S & 2" O/S w/ 1.5" I/S & 1.75" O/S w/ 1.75" I/S & 2" O/S	FTRK 395F FTRK 395G FTRK 395H	129 129 129
FS-5205A	w/ 1.5" I/S w/ 1.75" I/S	FTRK 7032 FTRK 7033	178 178
FS-5205B	w/ 1.5" I/S w/ 1.75" I/S	FTRK 7032 FTRK 7033	178 178

Model n°	Comments	Fersa Kit	Pg.
----------	----------	-----------	-----

FS-5205C	w/ 1.5" I/S w/ 1.75" I/S	FTRK 7032 FTRK 7033	178 178
FS-6205A		FTRK 7035	179
FS-6205B		FTRK 7035	179
FS-6305A		FTRK 7035	179
FS-6305B		FTRK 7035	179
T-11605A	w/ 2" Pull Type I/S	FTRK 58A	114
T-11605B	w/ 2" Pull Type I/S	FTRK 58A	114
T-11605C	w/ 2" Pull Type I/S	FTRK 58A	114
T-11605D	w/ 2" Pull Type I/S	FTRK 58A	114
T-11605F	w/ 2" Pull Type I/S	FTRK 58A	114
T-11605M	w/ 2" Pull Type I/S	FTRK 58A	114
T-905		FTRK 58	114
T-955		FTRK 1000	134
T-955LL		FTRK 1000	134
TO-11605A	w/ 2" Pull Type I/S	FTRK 58A	114
TO-11605B	w/ 2" Pull Type I/S	FTRK 58A	114
TO-11605C	w/ 2" Pull Type I/S	FTRK 58A	114
TO-11605D	w/ 2" Pull Type I/S	FTRK 58A	114

6 Speed Models

FO-5406B-DM3		FTRK 3440	167
FO-5506B-DM3		FTRK 3440	167
FO-6406A-ASX		FTRK 3440	167
FO-6406B-DM3		FTRK 3440	167
FO-6506B-DMW		FTRK 3440	167
FO-8406A-ASX		FTRK 3440	167
FS-5106A		FTRK 2041	145
FS-5306A		FTRK 7052	179
FS-5406A		FTRK 3423	166
FS-5406N		FTRK 3423	166
FS-6206A		FTRK 2041	145
FS-6306A		FTRK 7052	179
FS-6406A		FTRK 3423	166
FS-6406N		FTRK 3423	166
FS-7206		FTRK 2130	148
FS-8206A		FTRK 2490	154
FSB-5406B		FTRK 3423	166
FSO-6406A		FTRK 3423	166
FSO-8206		FTRK 2464	153
FSO-8406A		FTRK 3423	166
RT-906		FTRK 1000	134

7 Speed Models

RTO-1157DL		FTRK 188	123
RTO-1157DLL		FTRK 184	122
RTO-11607L		FTRK 201	124
RTO-11607LL		FTRK 1867	139
RTO-11707DLL		FTRK 2045	145

2.1 \ Heavy Duty Transmission Index

Model n°	Comments	Fersa Kit	Pg.
EATON/FULLER			
7 Speed Models			
RTO-11707LL		FTRK 2045	145
RTO-13707DLL		FTRK 2855	158
RTO-13707MLL		FTRK 2855	158
RTOF-11607L		FTRK 201	124
RTOF-11607LL		FTRK 1867	139
RTOF-11707LL		FTRK 2045	145
RTOF-13707DLL		FTRK 2855	158
RTOF-13707MLL		FTRK 2855	158
T-11607A		FTRK 2771	156
T-11607B		FTRK 2771	156
T-14607A		FTRK 2771	156
T-14607B		FTRK 2771	156
T-8607A		FTRK 1877	141
T-8607B		FTRK 1877	141
TX-14607B		FTRK 2771	156
TX-8607B		FTRK 1877	141

8 Speed Models			
FO-10E308LL-VCS		FTRK 3942	175
FO-11E308LL-VCS		FTRK 3942	175
FO-12E308LL-VCS		FTRK 3942	175
FO-14E308LL-VCS		FTRK 3942	175
FO-16E308LL-VCS		FTRK 3942	175
FO-17E308LL-VCS		FTRK 3942	175
RT-11608	w/ 1.75" Push Type I/S w/ 2" Pull Type I/S	FTRK 202 FTRK 202	125 125
RT-7608LL		FTRK 2047	145
RT-8608L	w/ 1.75" Push Type I/S w/ 2" Pull Type I/S	FTRK 202 FTRK 202	124 124
RT-8908LL		FTRK 3273	162
RT-9508		FTRK 1000	134
RTF-11608	w/ 1.75" Push Type I/S w/ 2" Pull Type I/S	FTRK 202 FTRK 202	125 125
RTF-8608L	w/ 1.75" Push Type I/S w/ 2" Pull Type I/S	FTRK 202 FTRK 202	125 125
RTF-8908LL		FTRK 3273	162
RTO-11608L	w/ 1.75" Push Type I/S w/ 2" Pull Type I/S	FTRK 203 FTRK 203	125 125
RTO-11708LL		FTRK 3660	174
RTO-11908LL		FTRK 3256	161
RTO-14608LL		FTRK 207	126

Model n°	Comments	Fersa Kit	Pg.
RTO-14708LL		FTRK 2043	145
RTO-14908LL	w/ 85mm Aux Drive Gear Brg.	FTRK 3233	160
	w/ 90mm Aux Drive Gear Brg.	FTRK 3256	161
RTO-16908LL		FTRK 3233	160
RTO-9508		FTRK 1000	134
RTOF-11608LL	w/ 1.75" Push Type I/S	FTRK 203	125
	w/ 2" Pull Type I/S	FTRK 203	125
RTOF-11708LL		FTRK 3660	174
RTOF-11908LL		FTRK 3256	161
RTOF-14608LL		FTRK 207	126
RTOF-14708LL		FTRK 2043	145
RTOF-14908LL	w/ 85mm Aux Drive Gear Brg.	FTRK 3233	160
	w/ 90mm Aux Drive Gear Brg.	FTRK 3256	161
RTOF-16908LL		FTRK 3233	160
RTX-11608LL	w/ 1.75" Push Type I/S	FTRK 203	125
	w/ 2" Pull Type I/S	FTRK 203	125
RTX-11708LL		FTRK 3660	174
RTX-14608LL		FTRK 207	126
RTX-14708LL		FTRK 2043	145
RTXF-11608LL	w/ 1.75" Push Type I/S	FTRK 203	125
	w/ 2" Pull Type I/S	FTRK 203	125
RTXF-11708LL		FTRK 3660	174
RTXF-14608LL		FTRK 207	126
RTXF-14708LL		FTRK 2043	145

9 Speed Models			
FO-10E309ALL-VMW		FTRK 3942	175
FO-11309ALL-VMS		FTRK 3942	175
FO-12E309ALL-VMS		FTRK 3942	175
FO-14E309ALL-VMS		FTRK 3942	175
FO-16E309ALL-VMS		FTRK 3942	175
FO-17E309ALL-VMS		FTRK 3942	175
RT-11509		FTRK 1858	138
RT-11609A	w/ 1.75" Push Type I/S	FTRK 202	125
	w/ 2" Pull Type I/S	FTRK 202	125
RT-11709A		FTRK 2049	146

Model n°	Comments	Fersa Kit	Pg.
EATON/FULLER			
9 Speed Models			
RT-11709H		FTRK 2049	146
RT-12509		FTRK 160	121
RT-12609A	w/ 1.75" Push Type I/S	FTRK 202	125
	w/ 2" Pull Type I/S	FTRK 202	125
RT-12709A		FTRK 2049	146
RT-12709H		FTRK 2049	146
RT-13609A		FTRK 2282	149
RT-13709H		FTRK 2284	150
RT-14609A		FTRK 205	125
RT-14709A		FTRK 2275	149
RT-14709H		FTRK 2275	149
RT-6609		FTRK 2048	146
RT-8609		FTRK 1876	141
RT-8709B		FTRK 3322	163
RTF-11509		FTRK 1858	138
RTF-11609A	w/ 1.75" Push Type I/S	FTRK 202	125
	w/ 2" Pull Type I/S	FTRK 202	125
RTF-11709H		FTRK 2049	146
RTF-12509		FTRK 160	121
RTF-12609A	w/ 1.75" Push Type I/S	FTRK 202	125
	w/ 2" Pull Type I/S	FTRK 202	125
RTF-12709H		FTRK 2049	146
RTF-13609A		FTRK 2282	149
RTF-13709H		FTRK 2284	150
RTF-14609A		FTRK 205	125
RTF-14709H		FTRK 2275	149
RTF-8709B		FTRK 3322	163
RTL-16609E		FTRK 3586	172
RTLFC-16609E		FTRK 3586	172
RTL-16909A-T2		FTRK 3598	172
RTL-16909A-T2		FTRK 3598	172
RTO-11509		FTRK 1858	138
RTO-11609A	w/ 1.75" Push Type I/S	FTRK 202	125
	w/ 2" Pull Type I/S	FTRK 202	125
RTO-11609B	w/ 1.75" Push Type I/S	FTRK 202	125
	w/ 2" Pull Type I/S	FTRK 202	125
RTO-11709A		FTRK 2284	150
RTO-11709B		FTRK 2284	150
RTO-11709MLL		FTRK 2847	157
RTO-11909ALL		FTRK 3283	162
RTO-11909MLL		FTRK 3283	162
RTO-12509		FTRK 160	121
RTO-12609A	w/ 1.75" Push Type I/S	FTRK 202	125
	w/ 2" Pull Type I/S	FTRK 202	125
RTO-12609B	w/ 1.75" Push Type I/S	FTRK 202	125
	w/ 2" Pull Type I/S	FTRK 202	125
RTO-14609A		FTRK 205	125
RTO-14609B		FTRK 205	125
RTO-14709MLL		FTRK 2847	157
RTO-14909ALL	w/ 90mm Aux Drive Gear Brg.	FTRK 3283	162
	w/ 85mm Aux Drive Gear Brg.	FTRK 3413	166
RTO-14909MLL		FTRK 3283	162
RTO-16909ALL		FTRK 3413	166
RTO-16909A		FTRK 3598	172
RTX-11509		FTRK 1858	138
RTX-11609A	w/ 1.75" Push Type I/S	FTRK 202	125
	w/ 2" Pull Type I/S	FTRK 202	125

Model n°	Comments	Fersa Kit	Pg.
RTO-12709B		FTRK 2284	150
RTO-14609A		FTRK 205	125
RTO-14609B		FTRK 205	125
RTO-14709A		FTRK 2275	149
RTO-14709B		FTRK 2275	149
RTO-14709H		FTRK 2275	149
RTO-14709MLL		FTRK 2847	157
RTO-14909ALL	w/ 90mm Aux Drive Gear Brg.	FTRK 3283	162
RTO-14909ALL	w/ 85mm Aux Drive Gear Brg.	FTRK 3413	166
RTO-14909MLL		FTRK 3283	162
RTO-16909ALL		FTRK 3413	166
RTO-909		FTRK 1000	134
RTO-9509		FTRK 1000	134
RTOC-16709A		FTRK 3596	172
RTOC-16909A		FTRK 3598	172
RTOC-18909A		FTRK 4057	176
RTOCF-16709A		FTRK 3596	172
RTOF-11509		FTRK 1858	138
RTOF-11609A	w/ 1.75" Push Type I/S	FTRK 202	125
	w/ 2" Pull Type I/S	FTRK 202	125
RTOF-11609B	w/ 1.75" Push Type I/S	FTRK 202	125
	w/ 2" Pull Type I/S	FTRK 202	125
RTOF-11709MLL		FTRK 2847	157
RTOF-11909ALL		FTRK 3283	162
RTOF-11909MLL		FTRK 3283	162
RTOF-12509		FTRK 160	121
RTOF-12609A	w/ 1.75" Push Type I/S	FTRK 202	125
	w/ 2" Pull Type I/S	FTRK 202	125
RTOF-12609B	w/ 1.75" Push Type I/S	FTRK 202	125
	w/ 2" Pull Type I/S	FTRK 202	125
RTOF-14609A		FTRK 205	125
RTOF-14609B		FTRK 205	125
RTOF-14709MLL		FTRK 2847	157
RTOF-14909ALL	w/ 90mm Aux Drive Gear Brg.	FTRK 3283	162
	w/ 85mm Aux Drive Gear Brg.	FTRK 3413	166
RTOF-14909MLL		FTRK 3283	162
RTOF-16909ALL		FTRK 3413	166
RTOF-16909A		FTRK 3598	172
RTX-11509		FTRK 1858	138
RTX-11609A	w/ 1.75" Push Type I/S	FTRK 202	125
	w/ 2" Pull Type I/S	FTRK 202	125

2.1 \ Heavy Duty Transmission Index

Model n°	Comments	Fersa Kit	Pg.
EATON/FULLER			
9 Speed Models			
RTX-11609B	w/ 1.75" Push Type I/S w/ 2" Pull Type I/S	FTRK 202	125
RTX-11609P	w/ 1.75" Push Type I/S w/ 2" Pull Type I/S	FTRK 202	125
RTX-11609R	w/ 1.75" Push Type I/S w/ 2" Pull Type I/S	FTRK 202	125
RTX-11709A		FTRK 2284	150
RTX-11709B		FTRK 2284	150
RTX-11709H		FTRK 2284	150
RTX-12509		FTRK 160	121
RTX-12609A	w/ 1.75" Push Type I/S w/ 2" Pull Type I/S	FTRK 202	125
RTX-12609B	w/ 1.75" Push Type I/S	FTRK 202	125
RTX-12609P	w/ 1.75" Push Type I/S w/ 2" Pull Type I/S	FTRK 202	125
RTX-12609R	w/ 1.75" Push Type I/S w/ 2" Pull Type I/S	FTRK 202	125
RTX-12709A		FTRK 2284	150
RTX-12709B		FTRK 2284	150
RTX-12709H		FTRK 2284	150
RTX-13609A		FTRK 2282	149
RTX-13609B		FTRK 2282	149
RTX-13609P		FTRK 2282	149
RTX-13609R		FTRK 2282	149
RTX-13709H		FTRK 2284	150
RTX-14609A		FTRK 205	125
RTX-14609B		FTRK 205	125
RTX-14609P		FTRK 205	125
RTX-14609R		FTRK 205	125
RTX-16709B		FTRK 2275	149
RTX-16709H		FTRK 2275	149
RTXF-11509		FTRK 1858	138
RTXF-11609A	w/ 1.75" Push Type I/S w/ 2" Pull Type I/S	FTRK 202	125
RTXF-11609B	w/ 1.75" Push Type I/S w/ 2" Pull Type I/S	FTRK 202	125
RTXF-11609P	w/ 1.75" Push Type I/S w/ 2" Pull Type I/S	FTRK 202	125
RTXF-11609R	w/ 1.75" Push Type I/S w/ 2" Pull Type I/S	FTRK 202	125
RTXF-11709H		FTRK 2284	150
RTXF-12509		FTRK 160	121
RTXF-12609A	w/ 1.75" Push Type I/S w/ 2" Pull Type I/S	FTRK 202	125
RTXF-12609B	w/ 1.75" Push Type I/S w/ 2" Pull Type I/S	FTRK 202	125
RTXF-12609P	w/ 1.75" Push Type I/S w/ 2" Pull Type I/S	FTRK 202	125
RTXF-12609R	w/ 1.75" Push Type I/S w/ 2" Pull Type I/S	FTRK 202	125
RTXF-12709H		FTRK 2284	150

Model n°	Comments	Fersa Kit	Pg.
RTXF-13609A		FTRK 2282	149
RTXF-13609B		FTRK 2282	149
RTXF-13609P		FTRK 2282	149
RTXF-13609R		FTRK 2282	149
RTXF-13709H		FTRK 2284	150
RTXF-14609A		FTRK 205	125
RTXF-14609B		FTRK 205	125
RTXF-14609P		FTRK 205	125
RTXF-14609R		FTRK 205	125
RTXF-14709H		FTRK 2275	149
RTXF-16709B		FTRK 2275	149
RTXF-16709H		FTRK 2275	149

10 Speed Models			
FM-14D310B-LST		FTRK 3522	170
FM-14E310B-LAS		FTRK 4010	176
FM-15D310B-LST		FTRK 3522	170
FM-15E310B-LAS		FTRK 4010	176
FO-10E310C-VAS		FTRK 4010	176
FO-12E310C-VAS		FTRK 4010	176
FO-14E310C-LAS		FTRK 4010	176
FO-14E310C-VAS		FTRK 4010	176
FO-16E310C-LAS		FTRK 4010	176
FO-16E310C-VAS		FTRK 4010	176
FOM-14E310C-LAS		FTRK 4010	176
FOM-14E310C-VAS		FTRK 4010	176
FOM-15E310C-LAS		FTRK 4010	176
FOM-15E310C-VAS		FTRK 4010	176
FOM-16E310C-LAS		FTRK 4010	176
FOM-16E310C-VAS		FTRK 4010	176
FR-11210B	w/ Electronic Speedometer w/ Mechanical Speedometer	FTRK 2924	159
	w/ Electronic Speedometer w/ Mechanical Speedometer	FTRK 3132	160
FR-13210B	w/ Electronic Speedometer w/ Mechanical Speedometer	FTRK 2924	159
	w/ Electronic Speedometer w/ Mechanical Speedometer	FTRK 3132	160
FR-14210B	w/ Electronic Speedometer w/ Mechanical Speedometer	FTRK 2924	159
	w/ Electronic Speedometer w/ Mechanical Speedometer	FTRK 3132	160
FR-15210B	w/ Electronic Speedometer w/ Mechanical Speedometer	FTRK 2924	159
	w/ Electronic Speedometer w/ Mechanical Speedometer	FTRK 3132	160

Model n°	Comments	Fersa Kit	Pg.
EATON/FULLER			
10 Speed Models			
FR-9210B	w/ Electronic Speedometer w/ Mechanical Speedometer	FTRK 2924 FTRK 3132	159 160
FRF-11210B	w/ Electronic Speedometer w/ Mechanical Speedometer	FTRK 2924 FTRK 3132	159 160
FRF-12210B	w/ Electronic Speedometer w/ Mechanical Speedometer	FTRK 2924 FTRK 3132	159 160
FRF-13210B	w/ Electronic Speedometer w/ Mechanical Speedometer	FTRK 2924 FTRK 3132	159 160
FRF-14210B	w/ Electronic Speedometer w/ Mechanical Speedometer	FTRK 2924 FTRK 3132	159 160
FRF-15210B	w/ Electronic Speedometer w/ Mechanical Speedometer	FTRK 2924 FTRK 3132	159 160
FRF-9210B	w/ Electronic Speedometer w/ Mechanical Speedometer	FTRK 2924 FTRK 3132	159 160
FRO-11210B	w/ Electronic Speedometer w/ Mechanical Speedometer	FTRK 2924 FTRK 3132	159 160
FRO-11210C	w/ Electronic Speedometer w/ Mechanical Speedometer	FTRK 2924 FTRK 3132	159 160
FRO-12210B	w/ Electronic Speedometer w/ Mechanical Speedometer	FTRK 2924 FTRK 3132	159 160
FRO-12210C	w/ Electronic Speedometer w/ Mechanical Speedometer	FTRK 2924 FTRK 3132	159 160
FRO-13210B	w/ Electronic Speedometer w/ Mechanical Speedometer	FTRK 2924 FTRK 3132	159 160
FRO-13210C	w/ Electronic Speedometer w/ Mechanical Speedometer	FTRK 2924 FTRK 3132	159 160
FRO-14210B	w/ Electronic Speedometer w/ Mechanical Speedometer	FTRK 2924 FTRK 3132	159 160
FRO-14210C	w/ Electronic Speedometer w/ Mechanical Speedometer	FTRK 2924 FTRK 3132	159 160
FRO-15210B	w/ Electronic Speedometer w/ Mechanical Speedometer	FTRK 2924 FTRK 3132	159 160
FRO-15210C	w/ Electronic Speedometer w/ Mechanical Speedometer	FTRK 2924 FTRK 3132	159 160
FRO-16210B	w/ Electronic Speedometer w/ Mechanical Speedometer	FTRK 2924 FTRK 3132	159 160
FRO-16210C	w/ Electronic Speedometer w/ Mechanical Speedometer	FTRK 2924 FTRK 3132	159 160
FRO-17210C	w/ Electronic Speedometer w/ Mechanical Speedometer	FTRK 2924 FTRK 3132	159 160
FRO-18210C	w/ Electronic Speedometer w/ Mechanical Speedometer	FTRK 2924 FTRK 3132	159 160
FROF-11210B	w/ Electronic Speedometer w/ Mechanical Speedometer	FTRK 2924 FTRK 3132	159 160
FROF-11210C	w/ Electronic Speedometer w/ Mechanical Speedometer	FTRK 2924 FTRK 3132	159 160
FROF-12210B	w/ Electronic Speedometer w/ Mechanical Speedometer	FTRK 2924 FTRK 3132	159 160
FROF-12210C	w/ Electronic Speedometer w/ Mechanical Speedometer	FTRK 2924 FTRK 3132	159 160
FROF-13210B	w/ Electronic Speedometer w/ Mechanical Speedometer	FTRK 2924 FTRK 3132	159 160

Model n°	Comments	Fersa Kit	Pg.
FROF-13210C	w/ Electronic Speedometer w/ Mechanical Speedometer	FTRK 2924 FTRK 3132	159 160
FROF-14210B	w/ Electronic Speedometer w/ Mechanical Speedometer	FTRK 2924 FTRK 3132	159 160
FROF-14210C	w/ Electronic Speedometer w/ Mechanical Speedometer	FTRK 2924 FTRK 3132	159 160
FROF-15210B	w/ Electronic Speedometer w/ Mechanical Speedometer	FTRK 2924 FTRK 3132	159 160
FROF-15210C	w/ Electronic Speedometer w/ Mechanical Speedometer	FTRK 2924 FTRK 3132	159 160
FROF-16210B	w/ Electronic Speedometer w/ Mechanical Speedometer	FTRK 2924 FTRK 3132	159 160
FROF-16210C	w/ Electronic Speedometer w/ Mechanical Speedometer	FTRK 2924 FTRK 3132	159 160
FRW-15210B		FTRK 2924	159
FRWF-15210B		FTRK 2924	159
RT-11610	w/ 1.75" Push Type I/S w/ 2" Pull Type I/S	FTRK 202 FTRK 202	125 125
RT-11710B		FTRK 2049	146
RT-12510		FTRK 160	121
RT-12610	w/ 1.75" Push Type I/S w/ 2" Pull Type I/S	FTRK 202 FTRK 2761	125 154
RT-12710B		FTRK 2049	146
RT-13710B		FTRK 2284	150
RT-14610		FTRK 205	125
RT-14710B		FTRK 2277	149
RT-14910B-AS2		FTRK 3522	170
RT-6610	w/ 30mm Aux C/S Front Bearg. w/ 25mm Aux C/S Front Bearg.	FTRK 145A FTRK 145	117 117
RT-9710B		FTRK 3322	163
RTF-11610	w/ 1.75" Push Type I/S w/ 2" Pull Type I/S	FTRK 202 FTRK 202	125 125
RTF-11710B		FTRK 2049	146
RTF-12510		FTRK 160	121
RTF-12610		FTRK 202	125
RTF-12710B		FTRK 2049	146
RTF-13710B		FTRK 2284	150
RTF-14610		FTRK 205	125
RTF-14710B		FTRK 2277	149
RTF-9710B		FTRK 3322	163
RTL-13710B		FTRK 2284	150
RTL-14710B		FTRK 3553	171
RTL-13710B		FTRK 2284	150
RTL-14710B		FTRK 3553	171
RTL-11610B		FTRK 2772	156
RTL-11610B-T2		FTRK 2772	156
RTL-12610B		FTRK 2772	156
RTL-12610B-T2		FTRK 2772	156
RTL-13610B		FTRK 2772	156

2.1 \ Heavy Duty Transmission Index

Model n°	Comments	Fersa Kit	Pg.
EATON/FULLER			
10 Speed Models			
RTLO-13610B-T2		FTRK 2772	156
RTLO-14610A		FTRK 2998	160
RTLO-14610B		FTRK 2773	157
RTLO-14610B-T2		FTRK 2773	157
RTLO-15610B		FTRK 2773	157
RTLO-15610B-T2		FTRK 2773	157
RTLO-16610B		FTRK 2773	157
RTLO-16610B-T2		FTRK 2773	157
RTLO-17610B		FTRK 2773	157
RTLO-17610B-T2		FTRK 2773	157
RTLO-18610B		FTRK 2773	157
RTLO-18610B-T2		FTRK 2773	157
RTLO-18610B-T2		FTRK 3522	170
RTLOF-11610B		FTRK 2772	156
RTLOF-11610B-T2		FTRK 2772	156
RTLOF-12610B		FTRK 2772	156
RTLOF-12610B-T2		FTRK 2772	156
RTLOF-13610B		FTRK 2772	156
RTLOF-13610B-T2		FTRK 2772	156
RTLOF-14610B		FTRK 2773	157
RTLOF-14610B-T2		FTRK 2773	157
RTLOF-15610B		FTRK 2773	157
RTLOF-15610B-T2		FTRK 2773	157
RTLOF-16610B		FTRK 2773	157
RTLOF-16610B-T2		FTRK 2773	157
RTLOF-17610B		FTRK 2773	157
RTLOF-17610B-T2		FTRK 2773	157
RTLOF-18610B		FTRK 2773	157
RTO-10710B-AS2		FTRK 3488	169
RTO-10910B-AS2		FTRK 3522	170

Model n°	Comments	Fersa Kit	Pg.
RTO-10910B-AS3		FTRK 3522	170
RTO-10910B-DM2		FTRK 3522	170
RTO-10910B-DM3		FTRK 3522	170
RTO-11610	w/ 1.75" Push Type I/S w/ 2" Pull Type I/S	FTRK 202	125
RTO-12510		FTRK 160	121
RTO-12610	w/ 1.75" Push Type I/S w/ 2" Pull Type I/S	FTRK 202	125
RTO-12610		FTRK 202	125
RTO-12710B-AS2		FTRK 3488	169
RTO-12910B-AS2		FTRK 3522	170
RTO-12910B-AS3		FTRK 3522	170
RTO-12910B-DM2		FTRK 3522	170
RTO-12910B-DM3		FTRK 3522	170
RTO-14610		FTRK 205	125
RTO-14710B-AS2		FTRK 3487	168
RTO-14710C-AS2		FTRK 3487	168
RTO-14910B-AS2		FTRK 3522	170
RTO-14910B-AS3		FTRK 3522	170
RTO-14910B-DM2		FTRK 3522	170
RTO-14910B-DM3		FTRK 3522	170
RTO-14910C-AS2		FTRK 3522	170
RTO-14910C-AS3		FTRK 3522	170
RTO-15210C	w/ Electronic Speedometer w/ Mechanical Speedometer	FTRK 2924	159
RTO-15210C		FTRK 3132	160
RTO-16210C	w/ Electronic Speedometer w/ Mechanical Speedometer	FTRK 2924	159
RTO-16210C		FTRK 3132	160
RTO-16710B-AS2		FTRK 3487	168
RTO-16710C-AS2		FTRK 3487	168
RTO-16910B-AS2		FTRK 3522	170
RTO-16910B-AS3		FTRK 3522	170
RTO-16910B-DM2		FTRK 3522	170
RTO-16910B-DM3		FTRK 3522	170
RTO-16910C-AS2		FTRK 3522	170
RTO-16910C-AS3		FTRK 3522	170

Model n°	Comments	Fersa Kit	Pg.
----------	----------	-----------	-----

EATON/FULLER

10 Speed Models

RTO-18910B-AS2		FTRK 3522	170
RTO-18910B-AS3		FTRK 3522	170
RT-6610	w/ 25mm Aux C/S Front Bearg.	FTRK 145	117
RTO-6610	w/ 30mm Aux C/S Front Bearg.	FTRK 145A	117
RTOF-11610	w/ 1.75" Push Type I/S	FTRK 202	125
RTOF-11610	w/ 2" Pull Type I/S	FTRK 202	125
RTOF-12510		FTRK 160	121
RTOF-12610	w/ 1.75" Push Type I/S	FTRK 202	125
RTOF-12610	w/ 2" Pull Type I/S	FTRK 202	125
RTOF-14610		FTRK 205	125
RTOF-15210C	w/ Electronic Speedometer	FTRK 2924	159
	w/ Mechanical Speedometer	FTRK 3132	160
RTOF-16210C	w/ Electronic Speedometer	FTRK 2924	159
	w/ Mechanical Speedometer	FTRK 3132	160
RTOM-16910B-DM3		FTRK 3522	170
RTX-11610	w/ 1.75" Push Type I/S	FTRK 202	125
	w/ 2" Pull Type I/S	FTRK 202	125
RTX-11710B		FTRK 2284	150
RTX-11710C		FTRK 2284	150
RTX-12510		FTRK 160	121
	w/ 1.75" Push Type I/S	FTRK 202	125
	w/ 2" Pull Type I/S	FTRK 202	125
RTX-12710B		FTRK 2284	150
RTX-12710C		FTRK 2284	150
RTX-13710B		FTRK 2284	150
RTX-13710C		FTRK 2284	150
RTX-14610		FTRK 205	125
RTX-14710B		FTRK 2277	149
RTX-14710C		FTRK 2277	149
RTX-15710B		FTRK 2277	149
RTX-15710C		FTRK 2277	149
RTX-16710B		FTRK 2277	149
RTX-16710C		FTRK 2277	149
RTXF-11610	w/ 1.75" Push Type I/S	FTRK 202	125
	w/ 2" Pull Type I/S	FTRK 202	125
RTXF-11710B		FTRK 2284	150
RTXF-11710C		FTRK 2284	150
RTXF-12510		FTRK 160	121
RTXF-12610	w/ 1.75" Push Type I/S	FTRK 2283	150
	w/ 2" Pull Type I/S	FTRK 2283	150
RTXF-12710B		FTRK 2284	150
RTXF-12710C		FTRK 2284	150
RTXF-13710B		FTRK 2284	150
RTXF-13710C		FTRK 2284	150
RTXF-14610		FTRK 205	125
RTXF-14710C		FTRK 2277	149
RTXF-15710B		FTRK 2277	149
RTXF-15710C		FTRK 2277	149
RTXF-16710B		FTRK 2277	149
RTXF-16710C		FTRK 2277	149

Model n°	Comments	Fersa Kit	Pg.
----------	----------	-----------	-----

13 Speed Models

FO-14E313A-MHP		FTRK 3941	175
FO-16D313E-LEP		FTRK 3512	169
FO-16E313A-MHP		FTRK 3941	175
FO-16E313A-VHP		FTRK 3941	175
FO-18E313A-MHP		FTRK 3941	175
FO-18E313A-VHP		FTRK 3941	175
FO-20E313A-MHP		FTRK 3941	175
FO-20E313A-VHP		FTRK 3941	175
FOM-16D313E-LEP		FTRK 3512	169
RT-11613	w/ Tapered Aux. C/S Brgs. w/ 1.75" Push Type I/S & w/o Tapered Aux. C/S Brgs.	FTRK 2281	149
	w/ 2" Pull Type I/S & w/o Tapered Aux. C/S Brgs.	FTRK 202	125
RT-14613	w/o Tapered Aux. C/S Brgs.	FTRK 206	125
	w/ Tapered Aux. C/S Brgs.	FTRK 2280	149
RT-15613	w/o Tapered Aux. C/S Brgs.	FTRK 1874	140
	w/ Tapered Aux. C/S Brgs.	FTRK 2280	149
RT-6613		FTRK 146	118
RT-913		FTRK 1000	134
RT-9513		FTRK 1000	134
RTF-11613	w/ Tapered Aux. C/S Brgs. w/ 1.75" Push Type I/S & w/o Tapered Aux. C/S Brgs. w/ 2" Pull Type I/S & w/o Tapered Aux. C/S Brgs.	FTRK 2281	149
		FTRK 202	125
		FTRK 202	125
RTF-12513		FTRK 149	118
RTF-14613	w/o Tapered Aux. C/S Brgs. w/ Tapered Aux. C/S Brgs.	FTRK 206	125
		FTRK 2280	149
RTF-15613	w/o Tapered Aux. C/S Brgs. w/ Tapered Aux. C/S Brgs.	FTRK 1874	140
		FTRK 2280	149
RTLO-12713A		FTRK 2285	150
RTLO-12913A	w/ Forced Lubrication w/o Forced Lubrication	FTRK 3343	164
		FTRK 3351	165
RTLO-14613B		FTRK 2996	159
RTLO-14713A		FTRK 2286	150
RTLO-14913A	w/ Forced Lubrication w/o Forced Lubrication	FTRK 3343	164
		FTRK 3348	165
RTLO-16713A	w/ Serial # 51126220 & Lower w/ Serial # 51126221 & Higher or Beginning with a Letter	FTRK 2287	151
		FTRK 3346	164
RTLO-16713A-T2		FTRK 3596	172
RTLO-16913A		FTRK 3343	164

2.1 \ Heavy Duty Transmission Index

Model n°	Comments	Fersa Kit	Pg.
EATON/FULLER			
13 Speed Models			
RTLO-16913A-T2		FTRK 3426	167
RTLO-16913L-DM3		FTRK 3512	169
RTLO-18913A	w/ Serial # 51126220 & Lower	FTRK 3286	162
	w/ Serial # 51126221 & Higher or Beginning with a Letter	FTRK 3343	164
RTLO-18913A-T2	w/ Serial # 51126220 & Lower	FTRK 3286	162
	w/ Serial # 51126221 & Higher or Beginning with a Letter	FTRK 3426	167
RTLO-20913A		FTRK 3460	167
RTLOF-12713A		FTRK 2285	150
RTLOF-12913A	w/ Forced Lubrication w/o Forced Lubrication	FTRK 3343 FTRK 3351	164 165
RTLOF-14613B		FTRK 2996	159
RTLOF-14713A		FTRK 2286	150
RTLOF-14913A	w/ Forced Lubrication w/o Forced Lubrication	FTRK 3343 FTRK 3348	164 165
RTLOF-16713A	w/ Serial # 51126220 & Lower w/ Serial # 51126221 & Higher or Beginning with a Letter	FTRK 2287 FTRK 3346	151 164
RTLOF-16713A-T2		FTRK 3596	172
RTLOF-16913A		FTRK 3343	164
RTLOF-16913A-T2		FTRK 3426	167
RTLOF-18913A	w/ Serial # 51126220 & Lower w/ Serial # 51126221 & Higher or Beginning with a Letter	FTRK 3286 FTRK 3343	162 164
RTLOF-18913A-T2	w/ Serial # 51126220 & Lower	FTRK 3286	162
RTLOF-18913A-T2	w/ Serial # 51126221 & Higher or Beginning with a Letter	FTRK 3426	167
RTLOF-20913A		FTRK 3460	167
RTLOM-16913L-DM3		FTRK 3512	169
RTO-11613	w/ Tapered Aux. C/S Brgs. w/ 1.75" Push Type I/S & w/o Tapered Aux. C/S Brgs.	FTRK 2281 FTRK 2283	149 150
RTO-11613	w/ 2" Pull Type I/S & w/o Tapered Aux. C/S Brgs.	FTRK 2283	150
RTO-11813	w/ Tapered Aux. C/S Brgs. w/ 1.75" Push Type I/S & w/o Tapered Aux. C/S Brgs. w/ 2" Pull Type I/S & w/o Tapered Aux. C/S Brgs.	FTRK 2281 FTRK 2283 FTRK 2283	149 150 150

Model n°	Comments	Fersa Kit	Pg.
RTO-12513		FTRK 149	118
RTO-14613	w/o Tapered Aux. C/S Brgs. w/ Tapered Aux. C/S Brgs.	FTRK 206 FTRK 2280	125 149
RTO-14813	w/o Tapered Aux. C/S Brgs. w/ Tapered Aux. C/S Brgs.	FTRK 206 FTRK 2280	125 149
RTO-15613	w/o Tapered Aux. C/S Brgs. w/ Tapered Aux. C/S Brgs.	FTRK 1874 FTRK 2280	140 149
RTO-15813	w/o Tapered Aux. C/S Brgs. w/ Tapered Aux. C/S Brgs.	FTRK 1874 FTRK 2280	140 149
RTO-6613		FTRK 146	118
RTOF-11613	w/ Tapered Aux. C/S Brgs. w/ 1.75" Push Type I/S & w/o Tapered Aux. C/S Brgs. w/ 2" Pull Type I/S & w/o Tapered Aux. C/S Brgs.	FTRK 2281 FTRK 202 FTRK 202	149 125 125
RTOF-11813	w/ Tapered Aux. C/S Brgs. w/ 1.75" Push Type I/S & w/o Tapered Aux. C/S Brgs. w/ 2" Pull Type I/S & w/o Tapered Aux. C/S Brgs.	FTRK 2281 FTRK 202 FTRK 202	149 125 125
RTOF-12513		FTRK 149	118
RTOF-14613	w/o Tapered Aux. C/S Brgs. w/ Tapered Aux. C/S Brgs.	FTRK 206 FTRK 2280	125 149
RTOF-14813	w/o Tapered Aux. C/S Brgs. w/ Tapered Aux. C/S Brgs.	FTRK 206 FTRK 2280	125 149
RTOF-15613	w/o Tapered Aux. C/S Brgs. w/ Tapered Aux. C/S Brgs.	FTRK 1874 FTRK 2280	140 149
RTOF-15813	w/o Tapered Aux. C/S Brgs. w/ Tapered Aux. C/S Brgs.	FTRK 1874 FTRK 2280	140 149
RTOO-11613	w/ Tapered Aux. C/S Brgs. w/ 1.75" Push Type I/S & w/o Tapered Aux. C/S Brgs. w/ 2" Pull Type I/S & w/o Tapered Aux. C/S Brgs.	FTRK 2281 FTRK 202 FTRK 202	149 125 125
RTOO-14613	w/o Tapered Aux. C/S Brgs. w/ Tapered Aux. C/S Brgs.	FTRK 206 FTRK 2280	125 149
RTOOF-11613	w/ Tapered Aux. C/S Brgs. w/ 1.75" Push Type I/S & w/o Tapered Aux. C/S Brgs. w/ 2" Pull Type I/S & w/o Tapered Aux. C/S Brgs.	FTRK 2281 FTRK 202 FTRK 202	149 125 125
RTOOF-14613	w/o Tapered Aux. C/S Brgs. w/ Tapered Aux. C/S Brgs.	FTRK 206 FTRK 2280	125 149
RTOX-11613	w/ Tapered Aux. C/S Brgs. w/ 1.75" Push Type I/S & w/o Tapered Aux. C/S Brgs. w/ 2" Pull Type I/S & w/o Tapered Aux. C/S Brgs.	FTRK 2281 FTRK 202 FTRK 202	149 125 125
RTOX-14613	w/o Tapered Aux. C/S Brgs. w/ Tapered Aux. C/S Brgs.	FTRK 206 FTRK 2280	125 149
RTOXF-11613	w/ Tapered Aux. C/S Brgs. w/ 1.75" Push Type I/S & w/o Tapered Aux. C/S Brgs. w/ 2" Pull Type I/S & w/o Tapered Aux. C/S Brgs.	FTRK 2281 FTRK 202 FTRK 202	149 125 125

Model n°	Comments	Fersa Kit	Pg.
----------	----------	-----------	-----

EATON/FULLER

13 Speed Models

RTOXF-14613	w/o Tapered Aux. C/S Brgs.	FTRK 206	125
	w/ Tapered Aux. C/S Brgs.	FTRK 2280	149

13 Speed Models Aux Section Only

RT-11613 AUX		FTRK 1000AUX	135
RT-14613 AUX	w/o Tapered Aux. C/S Brgs.	FTRK 149AUX	119
	w/ Tapered Aux. C/S Brgs.	FTRK 2340	152
RT-15613 AUX	w/o Tapered Aux. C/S Brgs.	FTRK 149AUX	119
	w/ Tapered Aux. C/S Brgs.	FTRK 2340	152
RTF-11613 AUX		FTRK 1000AUX	135
RTF-14613 AUX	w/o Tapered Aux. C/S Brgs.	FTRK 149AUX	119
	w/ Tapered Aux. C/S Brgs.	FTRK 2340	152
RTF-15613 AUX	w/o Tapered Aux. C/S Brgs.	FTRK 149AUX	119
	w/ Tapered Aux. C/S Brgs.	FTRK 2340	152
RTLO-12713A AUX		FTRK 2768	156
RTLO-14613B AUX		FTRK 2338	151
RTLO-14713A AUX		FTRK 2759	154
RTLO-16713A AUX	w/ Serial # 51126220 & Lower	FTRK 2769	156
	w/ Serial # 51126221 & Higher or Beginning with a Letter	FTRK 3344	164
RTLOF-12713A AUX		FTRK 2768	156
RTLOF-14613B AUX		FTRK 2338	151
RTLOF-14713A AUX		FTRK 2759	154
RTLOF-16713A AUX	w/ Serial # 51126220 & Lower	FTRK 2769	156
	w/ Serial # 51126221 & Higher or Beginning with a Letter	FTRK 3344	164
RTO-11613 AUX		FTRK 1555	136
RTO-11813 AUX		FTRK 1555	136
RTO-14613 AUX	w/o Tapered Aux. C/S Brgs.	FTRK 149AUX	119
	w/ Tapered Aux. C/S Brgs.	FTRK 2340	152
RTO-14813 AUX	w/o Tapered Aux. C/S Brgs.	FTRK 149AUX	119
	w/ Tapered Aux. C/S Brgs.	FTRK 2340	152
RTO-15613 AUX	w/o Tapered Aux. C/S Brgs.	FTRK 149AUX	119
	w/ Tapered Aux. C/S Brgs.	FTRK 2340	152

Model n°	Comments	Fersa Kit	Pg.
----------	----------	-----------	-----

RTO-15813 AUX	w/o Tapered Aux. C/S Brgs.	FTRK 149AUX	119
	w/ Tapered Aux. C/S Brgs.	FTRK 2340	152
RTOF-11613 AUX		FTRK 1000AUX	135
RTOF-11813 AUX		FTRK 1000AUX	135
RTOF-14613 AUX	w/o Tapered Aux. C/S Brgs.	FTRK 149AUX	119
	w/ Tapered Aux. C/S Brgs.	FTRK 2340	152
RTOF-14813 AUX	w/o Tapered Aux. C/S Brgs.	FTRK 149AUX	119
	w/ Tapered Aux. C/S Brgs.	FTRK 2340	152
RTOF-15613 AUX	w/o Tapered Aux. C/S Brgs.	FTRK 149AUX	119
	w/ Tapered Aux. C/S Brgs.	FTRK 2340	152
RTOF-15813 AUX	w/o Tapered Aux. C/S Brgs.	FTRK 149AUX	119
	w/ Tapered Aux. C/S Brgs.	FTRK 2340	151
RTOO-11613 AUX		FTRK 1000AUX	135
RTOO-14613 AUX	w/o Tapered Aux. C/S Brgs.	FTRK 149AUX	119
	w/ Tapered Aux. C/S Brgs.	FTRK 2340	152
RTOOF-11613 AUX		FTRK 1000AUX	135
RTOOF-14613 AUX	w/o Tapered Aux. C/S Brgs.	FTRK 149AUX	119
	w/ Tapered Aux. C/S Brgs.	FTRK 2340	152
RTOX-11613 AUX		FTRK 1000AUX	135
RTOX-14613 AUX	w/o Tapered Aux. C/S Brgs.	FTRK 149AUX	119
	w/ Tapered Aux. C/S Brgs.	FTRK 2340	152
RTOXF-11613 AUX		FTRK 1000AUX	135
RTOXF-14613 AUX	w/o Tapered Aux. C/S Brgs.	FTRK 149AUX	119
	w/ Tapered Aux. C/S Brgs.	FTRK 2340	152

15 Speed Models

RT-11615	w/ 1.75" Push Type I/S	FTRK 203	125
	w/ 2" Pull Type I/S	FTRK 203	125
RT-11715		FTRK 3660	174
RT-12515	w/ 55mm Front Countershaft Brgs.	FTRK 159	120
	w/ 45mm Front Countershaft Brgs.	FTRK 159A	121
RT-14615		FTRK 207	126
RT-14715		FTRK 2043	145
RT-14915		FTRK 3256	161
RT-15615		FTRK 202	125
RT-15715		FTRK 2043	145
RT-915		FTRK 1000	134
RTF-11615	w/ 1.75" Push Type I/S	FTRK 203	125
	w/ 2" Pull Type I/S	FTRK 203	125
RTF-11715		FTRK 3660	174

2.1 \ Heavy Duty Transmission Index

Model n°	Comments	Fersa Kit	Pg.
----------	----------	-----------	-----

EATON/FULLER

15 Speed Models

RTF-12515	w/ 55mm Front Countershaft Brgs. w/ 45mm Front Countershaft Brgs.	FTRK 159	120
		FTRK 159A	121
RTF-14615		FTRK 207	126
RTF-14715		FTRK 2043	145
RTF-14915		FTRK 3256	161
RTF-15615		FTRK 202	125
RTF-15715		FTRK 2043	145
RTO-11615	w/ 1.75" Push Type I/S w/ 2" Pull Type I/S	FTRK 203	125
		FTRK 203	125
RTO-11715		FTRK 3660	174
RTO-12515	w/ 45mm Front Countershaft Brgs. w/ 55mm Front Countershaft Brgs.	FTRK 159A	121
		FTRK 159	120
RTO-14615		FTRK 207	126
RTO-14715		FTRK 2043	145
RTO-14915	w/ 85mm Aux Drive Gear Brg. w/ 90mm Aux Drive Gear Brg.	FTRK 3233	160
		FTRK 3256	161
RTO-15615		FTRK 202	125
RTO-15715		FTRK 2043	145
RTO-16915		FTRK 3233	160
RTOF-11615	w/ 1.75" Push Type I/S w/ 2" Pull Type I/S	FTRK 203	125
		FTRK 203	125
RTOF-11715		FTRK 3660	174
RTOF-12515	w/ 45mm Front Countershaft Brgs. w/ 55mm Front Countershaft Brgs.	FTRK 159A	121
		FTRK 159	120
RTOF-14615		FTRK 207	126
RTOF-14715		FTRK 2043	145
RTOF-14915	w/ 85mm Aux Drive Gear Brg. w/ 90mm Aux Drive Gear Brg.	FTRK 3233	160
		FTRK 3256	161
RTOF-15615		FTRK 202	125
RTOF-15715		FTRK 2043	145
RTOF-16915		FTRK 3233	160
RTX-11615	w/ 1.75" Push Type I/S w/ 2" Pull Type I/S	FTRK 203	125
		FTRK 203	125
RTX-11715		FTRK 3660	174
RTX-12515		FTRK 159A	121
RTX-14615		FTRK 207	126
RTX-14715		FTRK 2043	145
RTX-15615		FTRK 202	125
RTX-15715		FTRK 2043	145
RTXF-11615	w/ 1.75" Push Type I/S w/ 2" Pull Type I/S	FTRK 203	125
		FTRK 203	125
RTXF-11715		FTRK 3660	174
RTXF-12515		FTRK 159A	121

Model n°	Comments	Fersa Kit	Pg.
RTXF-14615		FTRK 207	126
RTXF-14715		FTRK 2043	145
RTXF-15615		FTRK 202	125
RTXF-15715		FTRK 2043	145

18 Speed Models

FO-14E318B-MXP		FTRK 3941	175
FO-14E318B-VXP		FTRK 3941	175
FO-16E318B-MXP		FTRK 3941	175
FO-16E318B-VXP		FTRK 3941	175
FO-18E318B-MXP		FTRK 3941	175
FO-18E318B-VXP		FTRK 3941	175
FO-20E318B-MXP		FTRK 3941	175
FO-20E318B-VXP		FTRK 3941	175
FO-22E318B-MXP		FTRK 3941	175
FO-22E318B-VXP		FTRK 3941	175
RTLO-14618A		FTRK 2996	159
RTLO-14718B		FTRK 2288	151
RTLO-14918A-AS2		FTRK 3512	169
RTLO-14918A-AS3		FTRK 3512	169
RTLO-14918B	w/ Forced Lubrication	FTRK 3340	163
RTLO-14918B	w/o Forced Lubrication	FTRK 3355	166
RTLO-14918B-AS		FTRK 3534	171
RTLO-14918B-T2		FTRK 3355	166
RTLO-16618A		FTRK 2996	159
RTLO-16718B		FTRK 2288	151
RTLO-16918A-AS2		FTRK 3512	169
RTLO-16918A-AS3		FTRK 3512	169
RTLO-16918B		FTRK 3340	163
RTLO-16918B-AS		FTRK 3534	171
RTLO-16918B-T2		FTRK 3340	163
RTLO-18718B		FTRK 2865	158
RTLO-18718B-T2		FTRK 2865	158
RTLO-18918A-AS2		FTRK 3512	169
RTLO-18918A-AS3		FTRK 3512	169
RTLO-18918B		FTRK 3340	163

2.1 \ Heavy Duty Transmission Index

Model No.	Speeds	Comments	Fersa Kit	Pg.
GMC				
CH465	4	Early/Late	FTRK 157A	120
	4	1979 - 1990	FTRK 157L	120
	4	1990 and Later	FTRK 157B	120
SM465	4	Early/Late	FTRK 157A	120
	4	1979 - 1990	FTRK 157L	120
	4	1990 and Later	FTRK 157B	120

International Harvester/Navistar Index

T32	5		FTRK 156	119
T33	5		FTRK 156	119
T34	5		FTRK 156	119
T35	5		FTRK 156	119
T36	5		FTRK 156	119
T494	5		FTRK 156	119
T495	5		FTRK 156	119
T496	5		FTRK 156	119
T698	5		FTRK 183	122
T699	5		FTRK 183	122

Mack

TRQP72	20	w/o Clutch Brake	FTRK 65	114
TR107	5		FTRK 185	123
TRDXL107	6		FTRK 500	130
TRTXL107	12	Super Duty	FTRK 213SD	127
TRXL107	6		FTRK 187	123
TRXL107A	6		FTRK 187	123
TC150	-	Transfer Case	FTRK 504	131
T309L	9		FTRK 505	131
	9	Master Kit	FTRK 505MK	131
T310	10		FTRK 506	132
	10	Master Kit	FTRK 506	132
T318	18		FTRK 507	132
	18	Master Kit	FTRK 507MK	132
TRQ720	20	w/o Clutch Brake	FTRK 65	114
TRQP720	20	w/o Clutch Brake	FTRK 65	114
TRDL1070	10		FTRK 187	123
TRTXL1070	12	Super Duty	FTRK 213SD	127
	12		FTRK 213	127
TRXL1070	-		FTRK 502	130
TRTXL1070	12		FTRK 213	127
TRXL1071	6		FTRK 187	123
TRXL1071A	6		FTRK 187	123
TRL1076	5		FTRK 185	123
TRL1078	5		FTRK 185	122
T2090	9		FTRK 214	127
T2050	5		FTRK 503	131
T2060	6		FTRK 214	127
	6	Master Kit	FTRK 214MK	128
T2070	7		FTRK 214	127
	7	Master Kit	FTRK 214MK	128
T2080	8		FTRK 214	127
T2090	9		FTRK 214	127
	9	Master Kit	FTRK 214MK	128

Model No.	Speeds	Comments	Fersa Kit	Pg.
T2100	10		FTRK 214	127
	10	Master Kit	FTRK 214MK	128
T2130	13		FTRK 214	127
	13	Master Kit	FTRK 214MK	128
T2180	18		FTRK 214	127
	18	Master Kit	FTRK 214MK1	128
TRQ7210	20	w/o Clutch Brake	FTRK 65	114
TRQL7220	20	w/o Clutch Brake	FTRK 65	114
TRXL10710	-		FTRK 502	131
TRL10760	-		FTRK 501	130
TRL10780	-		FTRK 501	130

Meritor/Rockwell

RM9-115	9		FTRK 5356	177
RM9-125	9		FTRK 5356	177
RM9-135	9		FTRK 5357	177
RM9-145	9		FTRK 5357	177
RM9-155	9		FTRK 5357	177
RM10-115	10		FTRK 5356	177
RM10-125	10		FTRK 5356	177
RM10-135	10		FTRK 5357	177
RM10-145	10		FTRK 5357	177
RM10-155	10		FTRK 5357	177
RM10-165	10		FTRK 5357	177
RM13-145	10		FTRK 5358	177
M-15G9	9		FTRK 5406	178
M-15G10	10		FTRK 5406	178
MO-14G9	9		FTRK 5406	178
MO-15G9	9		FTRK 5406	178
MO-16G10	10		FTRK 5406	178

New Process transmissions

435	4	w/Tapered Bearing on Drive Shaft	FTRK 127	116
	4	Ford only w/ Tapered Bearing on Drive Shaft	FTRK 127F	116
	4	w/ Ball Bearing on Drive Shaft	FTRK 127G	116
435FE	4	w/Tapered Bearing on Drive Shaft	FTRK 127	116
435FL	4	w/Tapered Bearing on Drive Shaft	FTRK 127	116
435GL	4	w/Tapered Bearing on Drive Shaft	FTRK 127	116
436	4	w/Tapered Bearing on Drive Shaft	FTRK 127	116
	4	Ford only w/ Tapered Bearing on Drive Shaft	FTRK 127F	116
	4	w/Ball Bearing on Drive Shaft	FTRK 127G	116
540	5		FTRK 27	113
540C	5		FTRK 27	113
540D	5		FTRK 27	113
540G	5		FTRK 27	113
540GD	5		FTRK 27	113

Model No.	Speeds	Comments	Fersa Kit	Pg.
Mack				
540GL	5		FTRK 27	113
540GO	5		FTRK 27	113
541	5	Early	FTRK 27	113
	5	Late (Exc. Ford)	FTRK 29	113
541DD11	5		FTRK 29	113
541DD12	5		FTRK 29	113
541DD13	5		FTRK 29	113
541DD14	5		FTRK 29	113
541DD15	5		FTRK 29	113
541DD16	5		FTRK 29	113
541DD17	5		FTRK 29	113
541FD	5	Early	FTRK 27	113
	5	Late	FTRK 29	113
541FL	5	Early	FTRK 27	113
	5	Late	FTRK 29	113
541FO	5	Early	FTRK 27	113
	5	Late	FTRK 29	113
541G	5	Early	FTRK 27	113
	5	Late	FTRK 29	113
541GD	5	Early	FTRK 27	113
	5	Late	FTRK 29	113
541GD24	5	Early	FTRK 27	113
	5	Late	FTRK 29	113
541GL	5	Early	FTRK 27	113
	5	Late	FTRK 29	113
541GO	5	Early	FTRK 27	113
	5	Late	FTRK 29	113
541GO-11	5	Early	FTRK 27	113
	5	Late	FTRK 29	113
542	5	Early	FTRK 27	113
	5	Late (Exc. Ford)	FTRK 29	113
	5	Late (w/Ford)	FTRK 29B	113
542D	5	w/GMC	FTRK 29	113
542FD	5	Early	FTRK 27	113
	5	Late (Exc. Ford)	FTRK 29	113
	5	Late (w/Ford)	FTRK 29B	113
542FL	5	Early	FTRK 27	113
	5	Late (Exc. Ford)	FTRK 29	113
	5	Late (w/Ford)	FTRK 29B	113
542FO	5	Early	FTRK 27	113
	5	Late (Exc. Ford)	FTRK 29	113
	5	Late (w/Ford)	FTRK 29B	113
542GD	5	w/GMC	FTRK 29	113
542GL	5	w/GMC	FTRK 29	113
542L	5	w/GMC	FTRK 29	113
4590(IH)	4		FTRK 174	121
7531	5		FTRK 177	122
7550	5		FTRK 177	122
7551	5		FTRK 177	122
7590	5		FTRK 177	122
7591	5		FTRK 177	122

Model No.	Speeds	Comments	Fersa Kit	Pg.
Spicer/TTC Transmissions				
1007	7		FTRK 189	123
1010	10		FTRK 152	119
1020	20		FTRK 189	123
1052	5		FTRK 147	118
1062	6		FTRK 147	118
1064	6		FTRK 147	118
1107	7		FTRK 181	122
1207	7		FTRK 191	124
1214	14		FTRK 189	123
1252	5		FTRK 147	118
1253	5		FTRK 147	118
1262	6		FTRK 147	118
1263	6		FTRK 147	118
1272	7		FTRK 189	123
1352	5		FTRK 192	124
1362	6		FTRK 192	124
1364	6		FTRK 192	124
1372	7		FTRK 193	124
1412	12		FTRK 194	124
1414	14		FTRK 194	124
1420	20		FTRK 194	124
1452	5		FTRK 192	124
1453	5		FTRK 192	124
1463	6		FTRK 192	124
4054	5		FTRK 210	126
4652	5		FTRK 28	113
4752	5		FTRK 28	113
4753	5		FTRK 28	113
4756	5		FTRK 28	113
4852	5		FTRK 28	113
4853	5		FTRK 28	113
4954	5		FTRK 221	128
5052	5		FTRK 180	122
5252	5		FTRK 180	122
5552	5		FTRK 180	122
5650	5		FTRK 28	113
5652	5		FTRK 28	113
5750	5		FTRK 28	113
5752	5		FTRK 28	113
5753	5		FTRK 28	113
5756	5		FTRK 28	113
5850	5		FTRK 28	113
5852	5		FTRK 180	122
5853	5		FTRK 28	113
6052	5		FTRK 186	123
6252	5		FTRK 186	123
6253	5		FTRK 186	123
6350	5		FTRK 72	114
6352	5		FTRK 72	114
6354	5		FTRK 72	114
6450	5		FTRK 72	114
6452	5		FTRK 72	114
6453	5		FTRK 72	114
6454	5		FTRK 72	114

2.1 \ Heavy Duty Transmission Index

Model No.	Speeds	Comments	Fersa Kit	Pg.	Model No.	Speeds	Comments	Fersa Kit	Pg.
Spicer/TTC Transmissions					CM4054	5		FTRK 210	126
6455	5		FTRK 72	114	CM4954	5		FTRK 221	128
6456	5		FTRK 72	114	CM5052	5		FTRK 180	122
6458	5		FTRK 72	114	CM5252	5		FTRK 180	122
6850	5		FTRK 72	114	CM5552	5		FTRK 180	122
6852	5		FTRK 72	114	CM5852	5		FTRK 180	122
6853	5		FTRK 72	114	CM5952	5		FTRK 180	122
6854	5		FTRK 72	114	CM6052	5		FTRK 186	123
6855	5		FTRK 72	114	CM6253	5		FTRK 186	123
7041	4		FTRK 73	115	ES066-7B	7		FTRK 222	128
8012	12		FTRK 74	115	ES42-5	5		FTRK 219	128
8016	16		FTRK 74	115	ES43-5	5		FTRK 221	128
8051	5	w/ Spherical Pilot Brg., exc. some late models	FTRK 2	112	ES46-5A	5		FTRK 704	134
8051	5	w/ Cylindrical Pilot Brg., exc. some late models	FTRK 2A	112	ES52-5	5		FTRK 221	128
8055	5	w/ Spherical Pilot Brg., exc. some late models	FTRK 2	112	ES52-7	7		FTRK 222	128
8055	5	w/ Cylindrical Pilot Brg., exc. some late models	FTRK 2A	112	ES53-5	5		FTRK 221	128
8212	12		FTRK 74	115	ES56-5A	5		FTRK 704	134
8216	16		FTRK 74	115	ES56-7	7		FTRK 222	128
8251	5	w/ Spherical Pilot Brg., exc. some late models	FTRK 2	112	ES60-5	5		FTRK 180	122
8251	5	w/ Cylindrical Pilot Brg., exc. some late models	FTRK 2A	112	ES62-5	5		FTRK 180	122
8255	5	w/ Spherical Pilot Brg., exc. some late models	FTRK 2	112	ES65-5	5		FTRK 186	123
8255	5	w/ Cylindrical Pilot Brg., exc. some late models	FTRK 2A	112	ES65-7	7		FTRK 222	128
8516	16		FTRK 130	116	ES066-7	7		FTRK 222	128
8542	4		FTRK 139	117	ES70-5	5		FTRK 186	123
8544	4		FTRK 139	117	LLPS145-10	10		FTRK 700	133
8552	5		FTRK 140	117	LLPS0140-10	10		FTRK 700	133
8553	5		FTRK 141	117	LLPS0150-10	10		FTRK 700	133
8554	5		FTRK 140	117	LPS100-10	10		FTRK 700	133
8555	5		FTRK 141	117	LPS125-10	10		FTRK 700	133
8716	16		FTRK 130	116	LPS125-9	9		FTRK 700	133
8742	4		FTRK 139	117	LPS135-10	10		FTRK 700	133
8744	4		FTRK 139	117	LPS145-10	10		FTRK 700	133
8753	5		FTRK 141	117	LPS0125-10	10		FTRK 700	133
8755	5		FTRK 141	117	LPS0140-10	10		FTRK 700	133
8842	4		FTRK 139	117	LPS0150-10	10		FTRK 700	133
8844	4		FTRK 139	117	PS100-10	10		FTRK 700	133
CM40	5		FTRK 210	126	PS105-7LL	7		FTRK 705	134
CM49	5		FTRK 221	128	PS110-7	7		FTRK 702	133
CM50	5		FTRK 180	122	PS125-9	9		FTRK 700	133
CM55	5		FTRK 180	122	PS130-6L	6		FTRK 705	134
CM60	5		FTRK 186	123	PS135-10	10		FTRK 700	133
CM62	5		FTRK 186	123	PS145-10	10		FTRK 700	133
					PS145-7	7		FTRK 702	133
					PS95-9	9		FTRK 700	133
					PS97-7	7		FTRK 706	134
					PS0100-10	10		FTRK 700	133
					PS0125-10	10		FTRK 700	133
					PS0140-10	10		FTRK 700	133
					PS0140-9	9		FTRK 700	133
					PS0150-10	10		FTRK 700	133
					PS0150-16	16		FTRK 194	124
					PS0150-9	9		FTRK 700	133
					PS0165-10	10		FTRK 700	133
					PS0165-16	16		FTRK 194	124

Model No.	Speeds	Comments	Fersa Kit	Pg.
Spicer/TTC Transmissions				
PSO175-16	16		FTRK 194	124
SST5	5	Old Version	FTRK 147	118
SST6	6	Old Version	FTRK 147	118
SST6	6	New Version	FTRK 192	124
SST6+1	7	New Version	FTRK 191	124
SST7	7	Old Version	FTRK 181	122
SST7	7	New Version	FTRK 193	124
SST10	10	Old Version	FTRK 152	119
SST12	12	New Version	FTRK 194	124
SST14	14	Old Version	FTRK 189	123
SST14	14	New Version	FTRK 194	124
SST20	20		FTRK 189	123
1241	4		FTRK 158	120
6041	4		FTRK 70	114
7041	4		FTRK 73	115
7231	3		FTRK 86	116
8031	3	w/ Steel Caged Brgs.	FTRK 3	112
8031	3	w/ Bronze Caged Brgs.	FTRK 4	112
8035	3	w/ Steel Caged Brgs.	FTRK 3	112
8035	3	w/ Bronze Caged Brgs.	FTRK 4	112
8341	4	w/ Steel Caged Brgs.	FTRK 3	112
8341	4	w/ Bronze Caged Brgs.	FTRK 4	112
8341L	4		FTRK 155	119
8345	4	w/ Steel Caged Brgs.	FTRK 3	112
8345	4	w/ Bronze Caged Brgs.	FTRK 4	112
AMO1000	4		FTRK 703	134
AMO1750	4		FTRK 703	134
APO1000	4		FTRK 703	134
APO1750	4		FTRK 703	134
R8341C	4		FTRK 155	119
R8341L	4		FTRK 155	119
RP8341	4		FTRK 155	119

VOLVO

AT2412C	12	Early Planet (70mm O/S Brg.)	FTRK 510	133
	12	Late Planet (80mm O/S Brg.)	FTRK 510A	133
AT2412D	12	Early Planet (70mm O/S Brg.)	FTRK 510	133
	12	Late Planet (80mm O/S Brg.)	FTRK 510A	133
AT2512C	12	Early Planet (70mm O/S Brg.)	FTRK 511	133
	12	Late Planet (80mm O/S Brg.)	FTRK 511A	133
ATO2512C	12	Early Planet (70mm O/S Brg.)	FTRK 510	133
	12	Late Planet (80mm O/S Brg.)	FTRK 510A	133

Model No.	Speeds	Comments	Fersa Kit	Pg.
AT2612D	12	Early Planet (70mm O/S Brg.)	FTRK 511	133
	12	Late Planet (80mm O/S Brg.)	FTRK 511A	133
ATO2612D	12	Early Planet (70mm O/S Brg.)	FTRK 510	133
	12	Late Planet (80mm O/S Brg.)	FTRK 510A	133
AT2812C	12	Early Planet (70mm O/S Brg.)	FTRK 511	133
	12	Late Planet (80mm O/S Brg.)	FTRK 511A	133
AT2812D	12	Early Planet (70mm O/S Brg.)	FTRK 511	133
	12	Late Planet (80mm O/S Brg.)	FTRK 511A	133
ATO3112C	12	Early Planet (70mm O/S Brg.)	FTRK 511	133
	12	Late Planet (80mm O/S Brg.)	FTRK 511A	133
ATO3112D	12	Early Planet (70mm O/S Brg.)	FTRK 511	133

WARNER

ATO3112D	12	Late Planet (80mm O/S Brg.)	FTRK 511A	133
T18	4	w/Willys Jeep	FTRK 82F	115
	4	w/Ford	FTRK 82F	115
T184	4	w/I.H.	FTRK 82D	115
T18A	4	w/Willys Jeep	FTRK 82F	115
	4	w/Ford	FTRK 82F	115
	4	w/I.H.	FTRK 82D	115
T18B	4	w/Willys Jeep	FTRK 82F	115
	4	w/Ford	FTRK 82F	115
	4	w/I.H.	FTRK 82D	115
T18C	4	w/Willys Jeep	FTRK 82F	115
	4	w/Ford	FTRK 82F	115
	4	w/I.H.	FTRK 82D	115
T19	4	w/Ford (Gas)	FTRK 82F	115
	4	w/Ford (Diesel)	FTRK 82FD	115
	4	w/I.H.	FTRK 82D	115
T19A	4	w/Ford (Gas)	FTRK 82F	115
	4	w/Ford (Diesel)	FTRK 82FD	115
	4	w/I.H.	FTRK 82D	115
T98	4	w/.9055" Wide Driveshaft Bearing	FTRK 82	115
T98A	4	w/.9055" Wide Driveshaft Bearing w/LH PTO	FTRK 82	115
T98B	4	w/.9055" Wide Driveshaft Bearing	FTRK 82	115
T98D	4	w/.9055" Wide Driveshaft Bearing	FTRK 82	115

2.1

2.2\

F-Box Transmission Rebuilder Kit

POSITION	QTY	FERSA	OEM P/N
FTRK 2			
1st Gear	1	*	F-53539
2nd Gear	1	*	F53540
3rd Gear	1	*	F53540
Countershaft Front	1	*	550720
Countershaft Rear	1	*	MSN1311GELR
Input Shaft	1	6313 Z	1313S
Input Shaft Pilot	1	*	22207
Input shaft seal	1	455995N (29950)	455995N (29950)
Output Shaft Center	1	*	MU1312TM
Output Shaft Rear	1	*	5215WL
Output shaft seal	1	415013N (29925)	415013N (29925)
Remote Control Seal	2	350567 (8648)**	350567 (8648)
Rev. Idler Gear	2	*	J402480

FTRK 2A			
1st Gear	1	*	F53539
2nd Gear	1	*	F53540
3rd Gear	1	*	F53540
Countershaft Front	1	*	550720
Countershaft Rear	1	*	MSN1311GELR
Input Shaft	1	6313 Z	1313S
Input Shaft Pilot	1	*	MU5207UM
Input shaft seal	1	455995N (29950)	455995N (29950)
Output Shaft Center	1	*	MU1312TM
Output Shaft Rear	1	*	5215WL
Output shaft seal	1	415013N (29925)	415013N (29925)
Remote Control Seal	2	350567 (8648)	350567 (8648)
Rev. Idler Gear	2	*	J402480

FTRK 3			
1st Gear	1	*	F53543-S444Q
2nd Gear	1	*	F53543-S444Q
3rd Gear	1	*	F53542-S444Q
Countershaft Front	1	*	MSN1311GELR
Countershaft Rear	1	*	MR1311EAHL
Gasket set	1	GT155	GT155
Input Shaft Front	1	*	5212W
Input Shaft Pilot	1	F 19152	16244
Input Shaft Rear	1	*	MR1313EL
Input shaft seal	1	415281N (29870)	415281N (29870)
Output Shaft	1	6412 NR	1412L
Output shaft seal	1	415013N (29925)	415013N (29925)
Output shaft seal	1	415281N (29870)	415281N (29870)
Remote Control Seal	2	450680 (8702)**	450680 (8702)

POSITION	QTY	FERSA	OEM P/N
FTRK 4			
1st Gear	1	*	F53543-S444Q 1 2
2nd Gear	1	*	F53543-S444Q 1 2
3rd Gear	1	*	F53542-S444Q 1 2
Countershaft Front	1	*	MSN1311GELR
Countershaft Rear	1	*	MR1311EAHL
Gasket set	1	GT155	GT155
Input Shaft Front	1	*	5212W
Input Shaft Pilot	1	*	MR1308EJ
Input Shaft Rear	1	*	MR1313EJ
Input shaft seal	1	415281N (29870)	415281N (29870)
Output Shaft	1	6412 NR	1412L
Output shaft seal	1	415013N (29925)	415013N (29925)
Output shaft seal	1	415281N (29870)	415281N (29870)
Remote Control Seal	2	450032 (8703)**	450032 (8703)

FTRK 19			
Countershaft Front	1	*	M1307EL
Countershaft Rear	1	6309 ZNR	13095L
Gasket set	1	GT82D	GT82D
Input Shaft	1	6310 ZNR	13105L
Input Shaft Pilot	1	*	RU1549L
Input shaft seal	1	452554N (14832)	452554N (14832)
Output Shaft	1	6310 NR	310L
Output shaft seal	1	415013N (29925)	415013N (29925)
Rev. Idler Gear	2	*	J402064
Shift Rod Seal	1	240735 (7409)	240735 (7409)

FTRK 23			
Countershaft Front	1	*	228285
Countershaft Rear	1	6308 ZNR	3085L
Gasket set	1	GT23	GT23
Input Shaft	1	6211 ZNR	2115L
Input Shaft Pilot	1	*	227081
Output Shaft	1	6309 ZNR	309L
Output shaft seal	1	450867 (21098)	450867 (21098)
Output shaft seal	1	471271 (24898)	471271 (24898)
Rev. Idler Gear	2	*	F54970

FTRK 23B			
Countershaft Front	1	*	228285
Countershaft Rear	1	6308 ZNR	13085L
Gasket set	1	GT23	GT23
Input Shaft	1	6211 ZNR	12115L
Input Shaft Pilot	1	*	227081
Output Shaft	1	*	N309L
Output shaft seal	1	450519 (24910)	450519 (24910)

POSITION	QTY	FERSA	OEM P/N
FTRK 23B			
Output shaft seal	1	450867 (21098)	450867 (21098)
Rev. Idler Gear	2	*	F54970

FTRK 25			
Countershaft Front	1	*	M1306EL
Countershaft Rear	1	6308 ZNR	13085L
Input Shaft	1	6212 ZNR	2125L
Input Shaft Pilot	1	*	RU1549L
Input shaft seal	1	452554N (14832)	452554N (14832)
Input shaft seal	1	7412S (12363)	7412S (12363)
Output Shaft	1	6309 ZNR	309L
Output shaft seal	1	411143N (26110)	411143N (26110)
Remote Control Seal	2	471267 (8660)	471267 (8660)
Rev. Idler Gear	2	*	J401656
Shift Rod Seal	1	240735 (7409)	240735 (7409)

FTRK 27			
Countershaft Front	1	6207 NR	1207L
Countershaft Rear	1	*	B2816
Gasket set	1	GT26	GT26
Input Shaft	1	6211 ZNR	12115L
Input Shaft Pilot	1	*	Q15902-F
Input shaft seal	1	7412S (12363)	7412S (12363)
Output Shaft	1	6308 NR	1308L
Output shaft seal	1	6879H (21103)	6879H (21103)
Remote Control Seal	1	6835S (7440)	6835S (7440)

FTRK 28			
Countershaft Front	1	*	M1208EL
Countershaft Rear	1	6308 ZNR	13085L
Gasket set	1	GT28	GT28
Input Shaft	1	6213 ZNR	12135L
Input Shaft Pilot	1	0513Q	0513Q
Input shaft seal	1	452742 (17810)	452742 (17810)
Input shaft seal	1	481181N (16054)	481181N (16054)
Output Shaft	1	6310 NR	1310L
Output shaft seal	1	471271 (24898)	471271 (24898)
Remote Control Seal	2	350567 (8648)**	350567 (8648)
Rev. Idler Gear	2	*	J322064

FTRK 29			
Countershaft Front	1	6208 NR	1208L
Countershaft Rear	2	*	Q15902-F
Gasket set	1	GT26	GT26
Input Shaft	1	6211 ZNR	12115L
Input Shaft Pilot	1	*	Q15902-F
Input shaft seal	1	481181N (16054)	481181N (16054)

POSITION	QTY	FERSA	OEM P/N
FTRK 29			
Output Shaft	1	6308 NR	1308L
Output shaft seal	1	471271 (24898)	471271 (24898)
Output shaft seal	1	6879H (21103)	6879H (21103)
Remote Control Seal	1	350679 (7439)**	350679 (7439)
Rev. Idler Front	1	*	B1412
Rev. Idler Rear	1	*	B1816
Rev. Idler Thrust	1	*	NTA815

FTRK 29B			
Countershaft Front	1	6208 NR	1208L
Countershaft Rear	2	*	Q15902-F
Gasket set	1	GT26	GT26
Input Shaft	1	6211 ZNR	12115L
Input Shaft Pilot	1	*	Q15902-F
Output Shaft	1	6309 ZNR	309L
Output shaft seal	1	471271 (24898)	471271 (24898)
Remote Control Seal	1	350679 (7439)**	350679 (7439)
Rev. Idler Front	1	*	B1412
Rev. Idler Rear	1	*	B1816
Rev. Idler Thrust	1	*	NTA815

FTRK 43			
Countershaft Front	1	3578/3525	3578/3525
Countershaft Rear	1	3578/3525	3578/3525
Input Shaft Front	1	6211	211
Input Shaft Pilot	1	*	MU1307UM
Input Shaft Rear	1	6311 NR	1311L
Input shaft seal	1	415137 (32502)	415137 (32502)
Output Shaft	1	6313 NR	313L
Output shaft seal	1	415991N (34891)	415991N (34891)
Remote Control Seal	2	240735 (7409)	240735 (7409)

FTRK 45			
Countershaft Front	1	*	M1307EL
Countershaft Rear	1	6310 ZNR	13105L
Input Shaft	1	6311 ZNR	13115L
Input Shaft Pilot	1	*	RU1549L
Input shaft seal	1	452554N (14832)	452554N (14832)
Output Shaft	1	6311 NR	311L
Output shaft seal	1	415013N (29925)	415013N (29925)
Rev. Idler Gear	2	*	J402064
Shift Rod Seal	1	240735 (7409)	240735 (7409)

FTRK 48			
Countershaft Front	1	*	M32161
Countershaft Rear	1	6309 ZNR	13095L
Gasket set	1	GT133	GT133

* Availability to be advised / ** Not packed in kit

2.2\ F-Box Transmission Rebuilder Kit

POSITION	QTY	FERSA	OEM P/N
FTRK 48			
Input Shaft	1	6212 ZNR	1212SL
Input Shaft Pilot	1	*	J401652
Output Shaft	1	6310 NR	1310L
Output shaft seal	1	450316 (22446)	450316 (22446)
Output shaft seal	1	471271 (24898)	471271 (24898)
Remote Control Seal	1	68355 (7440)	68355 (7440)
Rev. Idler Gear	2	*	J401652

FTRK 52			
Countershaft Front	1	*	45285 Assy 90011 (A1598)
Countershaft Rear	1	*	8879
Crossover Lever	1	*	GBG-6102
Input Shaft	1	*	13125V
Input Shaft Pilot	1	*	MUC1308J
Input shaft seal	1	452554N (14832)	452554N (14832)
Output Shaft	1	6312 NR	312L
Output shaft seal	1	415013N (29925)	415013N (29925)
Output shaft seal	1	415137 (32502)	415137 (32502)
Remote Control Seal	1	471267 (8660)	471267 (8660)
Rev. Idler Gear	2	*	J402064

FTRK 58			
Countershaft Front	2	F 19101	20899
Countershaft Rear	2	F 19119	4303031
Gasket set	1	GT58	GT58
Input Shaft	1	6212 ZNR/C3	212SLV
Input Shaft Nut	1	CN1 (8997)	CN1 (8997)
Input Shaft Pilot Bushing	1	16566	16566
Output Shaft Center	1	6018 NR	118L
Output Shaft Rear	1	6213	81549
Output shaft seal	1	415013N (29925)	415013N (29925)
Output shaft seal	1	415991N (34891)	415991N (34891)
Rev. Idler Gear	2	F 19095	14287
Shift Rod Seal	1	350567 (8648)**	350567 (8648)
Snap Ring Set	1	SR58	SR58

FTRK 58A			
Countershaft Front	2	F 19085	4304599
Countershaft Rear	2	F 19119	4303031
Gasket set	1	GT73	GT73
Input Shaft	1	6212 ZNR/C3	212SLV
Input Shaft Pilot Bushing	1	16566	16566
Mainshaft Rear Seal	1	415991N (34891)	415991N (34891)
Output Shaft Center	1	6018 NR	118L
Output Shaft Rear	1	6213	81549

POSITION	QTY	FERSA	OEM P/N
FTRK 58A			
Rev. Idler Gear	2	F 19095	14287
Snap Ring Set	1	SR58	SR58

FTRK 65			
Countershaft Front	1	*	MR1309EL
Countershaft Rear	1	*	621-613B
Input Shaft	1	6313 ZNR	13135L
Input Shaft Pilot	1	*	MRB1308EL
Mainshaft	2	496/493	496/493
Mainshaft Pilot	1	*	MA1308TV
Output Shaft	1	*	66589-66521DB 1 5
Output shaft seal	1	416470N (32385)	416470N (32385)
Rear Countershaft Front	1	621/612	621/612
Rear Countershaft Rear	1	621/612	621/612
Remote Control Seal	1	41224S (9876)**	41224S (9876)
Rev. Idler Gear	2	*	J482064
Shift Rail Seal	2	471570 (8702)	471570 (8702)

FTRK 70			
Countershaft Front	1	3479/3420	3479/3420
Countershaft Rear	1	3479/3420	3479/3420
Gasket set	1	GT70	GT70
Input Shaft Front	1	28580/28521	28580/28521
Input Shaft Pilot	1	6209	1209A
Input Shaft Rear	1	28580/28521	28580/28521
Input shaft seal	1	475322N (27295)	475322N (27295)
Output Shaft	1	6310	1310
Output shaft seal	1	475322N (27295)	475322N (27295)
Remote Control Seal	2	450680 (8702)**	450680 (8702)

FTRK 72			
Countershaft Front	1	*	MR1209EL
Countershaft Rear	1	6310 ZNR	13105L
Gasket set	1	GT72	GT72
Input Shaft	1	6216 ZNR	12165L
Input Shaft Pilot	1	0513Q	0513Q
Input shaft seal	1	475012N (29322)**	475012N (29322)
Input shaft seal	1	475322N (27295)	475322N (27295)
Output Shaft	1	6311 NR	1311L
Output shaft seal	1	415004 (27370)	415004 (27370)
Output shaft seal	1	452742 (17810)	452742 (17810)
Remote Control Seal	2	450567 (8660)**	450567 (8660)
Rev. Idler Gear	2	*	J402464
Shift Rod Seal	2	450032 (8703)	450032 (8703)

POSITION	QTY	FERSA	OEM P/N
FTRK 72			
Shift Rod Seal (with Solenoid Shift)	4	6835S (7440)**	6835S (7440)
Shift Solenoid Seal	1	450009 (6203)**	450009 (6203)

FTRK 73			
Countershaft Front	1	3877/3820	3877/3820
Countershaft Rear	1	462/453 A	462/453A
Input Shaft Front	1	6210	1210
Input Shaft Pilot	1	*	MU1209TV
Input Shaft Rear	1	*	MSN1312EL
Input shaft seal	1	415004 (27370)	415004 (27370)
Input shaft seal	1	475322N (27295)	475322N (27295)
Output Shaft	1	6312 NR	1312L
Output shaft seal	1	415013N (29925)	415013N (29925)
Output shaft seal	1	415281N (29870)	415281N (29870)
Output shaft seal	1	475322N (27295)	475322N (27295)
Remote Control Seal	2	471570 (8702)	471570 (8702)
Shift Rod Seal	4	350567 (8648)**	350567 (8648)
Speed Gear	1	*	F54540

FTRK 74			
1st Gear	1	*	F53541
2nd Gear	1	*	S456Q
3rd Gear	1	*	F53540
Aux. 1st Gear	1	*	F53543
Aux. 2nd Gear	1	*	F53543
Aux. 3rd Gear	1	*	F53542
Aux. Countershaft Front	1	*	MSN1311GELR
Aux. Countershaft Rear	1	*	MR1311EAHL
Countershaft Front	1	*	550720
Countershaft Rear	1	*	MSN1311GELR
Input Shaft	1	6313 Z	1313S
Input Shaft Pilot	1	*	22207
Input shaft seal	1	415013N (29925)	415013N (29925)
Mainshaft Front	1	*	WSN61219EV
Mainshaft Rear	1	*	MR1308EJ
Output Shaft	1	6412 NR	1412L
Output shaft seal	1	415281N (29870)	415281N (29870)
Remote Control Seal	2	350567 (8648)**	350567 (8648)
Rev. Idler Gear	2	*	J402480

FTRK 82			
2nd Gear	1	*	Q6086
Countershaft Front	1	*	C436Q
Countershaft Rear	1	*	C436Q

POSITION	QTY	FERSA	OEM P/N
Gasket set	1	GT82D	GT82D
Input Shaft	1	6308 NR	1308L
Input Shaft Pilot	1	*	W1590Q
Input shaft seal	1	471413 (12364)	471413 (12364)
Output Shaft	1	6308 NR	308L
Output shaft seal	1	473463 (20045)	473463 (20045)
Rev. Idler Gear	2	*	B1316Q

FTRK 82D			
Countershaft Rear	1	*	C436Q
Driveshaft Rear	1	*	308L1
External Housing Seal (Ford Only)	1	470380 (15005)	470380 (15005)
Gasket set	1	GT82D	GT82D
Input Shaft	1	*	C436Q
Input Shaft Pilot	1	6308 NR	1308L
Input shaft seal	1	471413 (12364)	471413 (12364)
O-Ring	1	OR111	OR111
Output Shaft	1	*	C436Q
Output shaft seal	1	450308 (21210)	450308 (21210)
Output shaft seal	1	473463 (20045)	473463 (20045)
Rev. Idler Gear	2	*	B1316Q

FTRK 82F			
Countershaft Front	1	*	C436Q
Countershaft Rear	1	*	C436Q
Gasket set	1	GT82D	GT82D
Input Shaft	1	*	308L1
Input Shaft Pilot	1	*	C436Q
Input shaft seal	1	51083 (12363)	51083 (12363)
Output Shaft	1	6308 NR	1308L
Output shaft seal	1	450308 (21210)	450308 (21210)
Output shaft seal	1	470380 (15005)	470380 (15005)
Output shaft seal	1	471271 (24898)	471271 (24898)
Output shaft seal	1	473442 (15773)	473442 (15773)
Rev. Idler Gear	2	*	B1316Q

FTRK 82FD			
Countershaft Front	1	*	C436Q
Countershaft Rear	1	*	C436Q
Gasket set	1	GT82D	GT82D
Input Shaft	1	M 802048/ M 802011	M802048/ M802011
Input Shaft Pilot	1	*	C436Q
Input shaft seal	1	51083 (12363)	51083 (12363)
Output Shaft	1	6308 NR	1308L

2.2\

F-Box Transmission Rebuilder Kit

POSITION	QTY	FERSA	OEM P/N
FTRK 82FD			
Output shaft seal	1	471271 (24898)	471271 (24898)
Output shaft seal	1	472189A (15041)	472189A (15041)
Rev. Idler Gear	2	*	B1316Q

FTRK 86			
Countershaft Front	1	3479/3420	3479/3420
Countershaft Rear	1	3479/3420	3479/3420
Gasket set	1	GT86	GT86
Input Shaft Front	1	6210	1228J192
Input Shaft Pilot	1	*	MU1209TV
Input Shaft Rear	1	6311 NR	1311L
Input shaft seal	1	415004 (27370)	415004 (27370)
Output Shaft	1	6311 NR	1311L
Output shaft seal	1	415004 (27370)	415004 (27370)
Output shaft seal	1	475322N (27295)	475322N (27295)
Remote Control Seal	2	471570 (8702)	471570 (8702)

FTRK 127			
Countershaft Front	1	*	M24161X1
Countershaft Rear	1	*	B3216
Countershaft Rear Thrust	1	*	NTA2031
Gasket set	1	GT127	GT127
Input Shaft	1	HM 88649/ HM 88610	HM88649/ HM88610
Input Shaft Pilot	1	*	Q15902-F
Input shaft seal	1	450140N (12340)**	450140N (12340)
Input shaft seal	1	470380 (15005)	470380 (15005)
Input shaft seal	1	470898 (21100)	470898 (21100)
Input shaft seal	1	482163N (13557)	482163N (13557)
Output Shaft	1	6308 NR	1308L
Output shaft seal	1	471271 (24898)	471271 (24898)
Output shaft seal	1	473243 (21302)**	473243 (21302)
Remote Control Seal	1	350679 (7439)**	350679 (7439)
Rev. Idler Gear	1	*	C407Q
Synchro Hub Thrust (3rd & 4th Gears)	1	*	FA35688

FTRK 127F			
Countershaft Front	1	*	M24161X1
Countershaft Rear	1	*	B3216
Countershaft Rear Thrust	1	*	NTA2031
Gasket set	1	GT127	GT127
Input Shaft	1	HM 88649/ HM 88610	HM88649/ HM88610

POSITION	QTY	FERSA	OEM P/N
FTRK 127F			
Input Shaft Pilot	1	*	Q15902-F
Input shaft seal	1	482163N (13557)	482163N (13557)
Output Shaft	1	6308 NR	1308L
Output shaft seal	1	471271 (24898)	471271 (24898)
Synchro Hub Thrust (3rd & 4th Gears)	1	*	FA35688

FTRK 127G			
Countershaft Front	1	*	M24161X1
Countershaft Rear	1	*	B3216
Countershaft Rear Thrust	1	*	NTA2031
Gasket set	1	GT127	GT127
Input Shaft	1	6308 NR	1308L
Input Shaft Pilot	1	*	Q15902-F
Input shaft seal	1	470380 (15005)	470380 (15005)
Input shaft seal	1	470898 (21100)	470898 (21100)
Output Shaft	1	6308 NR	1308L
Output shaft seal	1	471271 (24898)	471271 (24898)
Synchro Hub Thrust (3rd & 4th Gears)	1	*	FA35688

FTRK 130			
1st Gear	1	*	F53541
2nd Gear	1	*	F53540
3rd Gear	1	*	F53540
Aux. 1st Gear	1	*	F53543
Aux. 2nd Gear	1	*	F53543
Aux. 3rd Gear	1	*	F53542
Aux. Countershaft Front	1	*	MSN1311GELR
Aux. Countershaft Rear	1	*	MR1311EAHL
Countershaft Front	2	25590/25520	25590/25520
Countershaft Rear	1	*	MR1311GTAVR
Gasket set	1	GT130	GT130
Input Shaft	1	*	MSN1314GELR
Input Shaft Pilot	1	*	MU7308L
Input shaft seal	1	456744N (36158)	456744N (36158)
Mainshaft Front	1	*	WSN61219EV
Mainshaft Rear	1	F 19152	16244
Output Shaft	1	6412 NR	1412L
Output shaft seal	1	415013N (29925)	415013N (29925)
Output shaft seal	1	415147 (24989)	415147 (24989)
Output shaft seal	1	415281N (29870)	415281N (29870)
Remote Control Seal	2	471267 (8660)**	471267 (8660)
Rev. Idler Gear	2	*	J402480

POSITION	QTY	FERSA	OEM P/N
FTRK 132			
Countershaft Front	1	*	M32161
Countershaft Rear	1	6310 ZNR	1310SL
Gasket set	1	GT133	GT133
Input Shaft	1	6213 ZNR	213SL
Input Shaft Pilot	1	*	R5206SK20
Input shaft seal	1	7412S (12363)	7412S (12363)
Output Shaft	1	*	N310L
Output shaft seal	1	450316 (22446)	450316 (22446)
Remote Control Seal	1	6835S (7440)	6835S (7440)
Rev. Idler Gear	2	*	J401652

POSITION	QTY	FERSA	OEM P/N
FTRK 133			
Countershaft Front	1	*	M32161
Countershaft Rear	1	6310 ZNR	1310SL
Gasket set	1	GT133	GT133
Input Shaft	1	*	213SLV
Input Shaft Pilot	1	*	R5206SK20
Input shaft seal	1	450494 (17386)**	450494 (17386)
Output Shaft	1	6311 NR	1311L
Output shaft seal	1	415483 (26190)	415483 (26190)
Output shaft seal	1	475322N (27295)	475322N (27295)
Rev. Idler Gear	2	*	J401652

POSITION	QTY	FERSA	OEM P/N
FTRK 139			
1st Gear	1	*	F53541
2nd Gear	1	*	F53540
3rd Gear	1	*	F53540
Countershaft Front	2	25590/25520	25590/25520
Countershaft Rear	1	*	MR1311GTA VR
Gasket set	1	GT141	GT141
Input Shaft	1	*	MSN1314GELR
Input Shaft Pilot	1	*	MU7308L
Input shaft seal	1	456744N (36158)	456744N (36158)
Output Shaft	1	6312 NR	1312L
Output shaft seal	1	415013N (29925)	415013N (29925)
Remote Control Seal	2	350567 (8648)**	350567 (8648)
Rev. Idler Gear	2	*	J402480

POSITION	QTY	FERSA	OEM P/N
FTRK 140			
1st Gear	1	*	F53539
2nd Gear	1	*	F53539
3rd Gear	1	*	F53540
4th Gear	1	*	F53540
Countershaft Front	2	25590/25520	25590/25520
Countershaft Rear	1	*	MR1312GEALR
Gasket set	1	GT141	GT141
Input Shaft	1	*	MSN1314GELR

POSITION	QTY	FERSA	OEM P/N
FTRK 140			
Input Shaft Pilot	1	*	MU7308L
Input shaft seal	1	456744N (36158)	456744N (36158)
Output Shaft Front	1	*	MU1312UM
Output Shaft Rear	1	*	MSNB1312GELR
Output shaft seal	1	415013N (29925)	415013N (29925)
Remote Control Seal	2	350567 (8648)	350567 (8648)
Rev. Idler Gear	2	*	J402480

POSITION	QTY	FERSA	OEM P/N
FTRK 141			
1st Gear	1	*	F53541
2nd Gear	1	*	F53540
3rd Gear	1	*	F53540
Countershaft Front	2	25590/25520	25590/25520
Countershaft Rear	1	*	MR1311GTA VR
Gasket set	1	GT141	GT141
Input Shaft	1	*	MSN1314GELR
Input Shaft Pilot	1	*	MU7308L
Input shaft seal	1	456744N (36158)	456744N (36158)
Output Shaft Front	1	*	MU1312UM
Output Shaft Rear	1	*	MSNB1312GELR
Output shaft seal	1	415013N (29925)	415013N (29925)
Remote Control Seal	2	350567 (8648)**	350567 (8648)
Rev. Idler Gear	2	*	J402480

POSITION	QTY	FERSA	OEM P/N
FTRK 145			
Aux. Countershaft Front	2	*	M1305GGTV
Aux. Countershaft Rear	2	F 19119	4303031
Aux. Drive Gear	1	6017 NR	117L
Aux. Mainshaft Front	1	F 19155	15982
Aux. Mainshaft Rear	1	6212 NR	1212L
Countershaft Front	2	*	18657
Countershaft Rear	2	*	18658
Gasket set	1	GT131A	GT131A
Input Shaft	1	*	209SLV
Input Shaft Pilot Bushing	1	15977	15977
Input shaft seal	1	452554N (14832)	452554N (14832)
Output shaft seal	1	415991N (34891)	415991N (34891)
Output shaft seal	1	455088V (30098)	455088V (30098)
Rev. Idler Gear	2	F 17114 K	15045
Snap Ring Set	1	SR145	SR145

POSITION	QTY	FERSA	OEM P/N
FTRK 145A			
Aux. Countershaft Front	2	*	17553
Aux. Countershaft Rear	2	F 19152	16244
Aux. Drive Gear	1	6017 NR	117L
Aux. Mainshaft Front	1	F 19155	15982

2.2\

F-Box Transmission Rebuilder Kit

POSITION	QTY	FERSA	OEM P/N
FTRK 145A			
Aux. Mainshaft Rear	1	6212 NR	1212L
Countershaft Front	2	*	18657
Countershaft Rear	2	*	18658
Gasket set	1	GT131A	GT131A
Input Shaft	1	F 19160	4301863
Input Shaft Pilot Bushing	1	15977	15977
Input shaft seal	1	452554N (14832)**	452554N (14832)
O-Ring	1	OK15092	OK15092
O-Ring	1	OK15093	OK15093
Output shaft seal	1	415991N (34891)	415991N (34891)
Output shaft seal	1	455088V (30098)	455088V (30098)
Rev. Idler Gear	2	F 17114 K	15045
Snap Ring Set	1	SR145A	SR145A

FTRK 146			
Aux. Countershaft Front	2	F 19153	16817
Aux. Countershaft Rear	2	6310 NR	1310L
Aux. Drive Gear	1	6017 NR	117L
Aux. Mainshaft	1	*	390A Assy 902A2 (A3071)
Countershaft Front	2	*	18657
Countershaft Rear	2	*	18658
Gasket set	1	GT146	GT146
Input Shaft	1	F 19160	4301863
Input Shaft Pilot Bushing	1	15977	15977
Input shaft seal	1	452554N (14832)	452554N (14832)
O-Ring	1	OK1000V	OK1000V
Output shaft seal	1	415983N (37330)	415983N (37330)
Output shaft seal	1	455088V (30098)	455088V (30098)
Rev. Idler Gear	2	F 17114 K	15045
Snap Ring	1	15980	15980
Snap Ring Set	1	SR146	SR146

FTRK 147			
Countershaft Front	2	6311 NR	311L
Countershaft Rear	2	*	WR61209EX
Countershaft Rear Snap Rings	2	97-381-4	97-381-4
Gasket set	1	312475-16X	312475-16X
Input Shaft	1	*	217SLE
Input Shaft Pilot	1	*	550889
Input shaft seal	1	412015V (21167)	412015V (21167)
Output Shaft	1	*	312LE
Output shaft seal	1	3893V (37405)	3893V (37405)
Remote Control Seal	2	350567 (8648)**	350567 (8648)
Rev. Idler Gear	4	F 17114 K	15045

POSITION	QTY	FERSA	OEM P/N
FTRK 148			
Countershaft Front	1	*	228285
Countershaft Rear	1	*	N309L
Gasket set	1	GT148	GT148
Input Shaft	1	*	N309L
Input Shaft Pilot	1	*	227081
Input shaft seal	1	472164 (17387)	472164 (17387)
Input shaft seal	1	74125 (12363)**	74125 (12363)
Output Shaft	1	*	N309L
Output shaft seal	1	411143N (26110)	411143N (26110)
Output shaft seal	1	450316 (22446)	450316 (22446)
Output shaft seal	1	471271 (24898)	471271 (24898)
Remote Control Seal	1	471267 (8660)**	471267 (8660)
Rev. Idler Gear	2	*	F54970

FTRK 149			
Aux. Countershaft Front	2	*	4300828
Aux. Countershaft Rear	2	*	1310SLV
Aux. Drive Gear	1	6018 NR	118L
Aux. Mainshaft	1	F 15412	29675 Assy 902A8 (A2892)
Aux. Range Shaft Quill Front	1	6204	81547
Aux. Range Shaft Quill Rear Bushing	1	16516	16516
Countershaft Front	2	F 19101	20899
Countershaft Rear	2	F 19119	4303031
Gasket set	1	GT200N	GT200N
Input Shaft	1	6212 ZNR/C3	212SLV
Input Shaft Nut	1	CN1 (8997)	CN1 (8997)
Input Shaft Pilot Bushing	1	16566	16566
O-Ring	1	OK1000V	OK1000V
O-Ring	1	OK17453	OK17453
O-Ring	1	OR217V	OR217V
O-Ring	1	OR221V	OR221V
Output shaft seal	1	415983N (37330)	415983N (37330)
Output shaft seal	1	415991N (34891)	415991N (34891)
Rev. Idler Gear	2	F 19095	14287
Snap Ring Set	1	SR149	SR149

FTRK 149/2			
Aux. Countershaft Front	2	*	20015
Aux. Countershaft Rear	2	*	1310SLV
Aux. Drive Gear	1	6018 NR	118L
Aux. Mainshaft	1	F 15412	29675 Assy 902A8 (A2892)
Aux. Range Shaft Quill Front	1	6204	81547

POSITION	QTY	FERSA	OEM P/N
FTRK 149/2			
Aux. Range Shaft Quill Rear Bushing	1	16516	16516
Countershaft Front	2	F 19101	20899
Countershaft Rear	2	F 19119	4303031
Gasket set	1	GT200N	GT200N
Input Shaft	1	6212 ZNR/C3	212SLV
Input Shaft Nut	1	CN1 (8997)	CN1 (8997)
Input Shaft Pilot Bushing	1	16566	16566
O-Ring	1	OK1000V	OK1000V
O-Ring	1	OK17453	OK17453
O-Ring	1	OR217V	OR217V
O-Ring	1	OR221V	OR221V
Output shaft seal	1	415983N (37330)	415983N (37330)
Output shaft seal	1	415991N (34891)	415991N (34891)
Rev. Idler Gear	2	F 19095	14287
Snap Ring Set	1	SR149	SR149

FTRK 149AUX			
Aux. Countershaft Front	2	*	4300828
Aux. Countershaft Rear	2	*	1310SLV
Aux. Mainshaft	1	F 15412	29675 Assy 902A8 (A2892)
Aux. Output shaft seal	1	415983N (37330)	415983N (37330)
Aux. Range Shaft Quill Front	1	6204	81547
Aux. Range Shaft Quill Rear Bushing	1	16516	16516
Gasket set	1	GT200N	GT200N
O-Ring	1	OK1000V	OK1000V
O-Ring	1	OR217V	OR217V
O-Ring	1	OR221V	OR221V
Snap Ring Set	1	SR1000	SR1000

FTRK 149AUX/2			
Aux. Countershaft Front	2	*	20015
Aux. Countershaft Rear	2	*	1310SLV
Aux. Mainshaft	1	F 15412	29675 Assy 902A8 (A2892)
Aux. Range Shaft Quill Front	1	6204	81547
Aux. Range Shaft Quill Rear Bushing	1	16516	16516
Gasket set	1	GT200N	GT200N
O-Ring	1	OK1000V	OK1000V
O-Ring	1	OR217V	OR217V
O-Ring	1	OR221V	OR221V
Output shaft seal	1	415983N (37330)	415983N (37330)
Snap Ring Set	1	SR1000	SR1000

POSITION	QTY	FERSA	OEM P/N
FTRK 152			
Countershaft Front	2	6311 NR	311L
Countershaft Rear	2	*	WR61209EX
Countershaft Rear Snap Rings	2	97-381-4	97-381-4
Gasket set	1	GT147	GT147
Input Shaft Front	1	*	2175LE
Input Shaft Pilot	1	*	550889
Input Shaft Rear	1	*	1911S
Input shaft seal	1	412015V (21167)	412015V (21167)
Output Shaft	1	*	312LE
Output shaft seal	1	3893V (37405)	3893V (37405)
Rev. Idler Gear	4	F 17114 K	15045

FTRK 155			
Countershaft Front	1	*	MR1311EAHL
Countershaft Rear	1	*	MR1311EAHL
Gasket set	1	GT155	GT155
Input Shaft Front	1	*	1828P68
Input Shaft Pilot	1	F 19152	16244
Input Shaft Rear	1	*	MRB1313EL
Input shaft seal	1	415281N (29870)	415281N (29870)
Mainshaft 1st Gear	1	*	F53543
Mainshaft 2nd Gear	1	*	F53543
Mainshaft 3rd Gear	1	*	F53542
Output Shaft	1	6412 NR	1412L
Output shaft seal	1	415281N (29870)	415281N (29870)
Shift Shaft Seal (Side Mount)	4	350567 (8648)**	350567 (8648)
Shift Shaft Seal (Top Mount)	2	450680 (8702)**	450680 (8702)

FTRK 156			
Countershaft Front	1	*	M1207EL
Countershaft Rear	1	6308 ZNR	1308SL
Gasket set	1	GT156	GT156
Input Shaft	1	*	212ASLB
Input Shaft Pilot	1	*	J362048
Input Shaft Pilot (T-495/T-496 M o d e ls)	1	*	WJ182420
Input shaft seal	1	452554N (14832)	452554N (14832)
Input shaft seal	1	471413 (12364)	471413 (12364)
Output Shaft	1	6309 ZNR	309L
Output shaft seal	1	411143N (26110)	411143N (26110)
Remote Control Seal	1	6835S (7440)	6835S (7440)
Rev. Idler Gear	2	*	J361652
Shift Shaft Seal	1	240735 (7409)	240735 (7409)

2.2\

F-Box Transmission Rebuilder Kit

POSITION	QTY	FERSA	OEM P/N
FTRK 157A			
Countershaft Front (1978 & Earlier)	1	*	M1305GGTV
Countershaft Front (1979 & Later)	1	*	R1563TAV
Countershaft Rear	1	6308 NR	1308L
Gasket set	1	GT157	GT157
Input Shaft	1	*	N1211L
Input Shaft Pilot	1	*	QAR34604
Input shaft seal	1	481181N (16054)	481181N (16054)
Output Shaft	1	6308 NR	1308L
Output shaft seal	1	410085N (19970)	410085N (19970)

FTRK 157AWS			
2nd Gear Synchro Ring	1	ZSY1001	ZSY1001
3rd Gear Synchro Ring	1	ZSY1000	ZSY1000
4th Gear Synchro Ring	1	ZSY1000	ZSY1000
Countershaft Front (1978 & Earlier)	1	*	M1305GGTV
Countershaft Front (1979 & Later)	1	*	R1563TAV
Countershaft Rear	1	6308 NR	1308L
Gasket set	1	GT157	GT157
Input Shaft	1	*	N1211L
Input Shaft Pilot	1	*	QAR34604
Input shaft seal	1	481181N (16054)	481181N (16054)
Output Shaft	1	6308 NR	1308L
Output shaft seal	1	410085N (19970)	410085N (19970)

FTRK 157B			
Countershaft Front (1979 & Later)	1	*	R1563TAV
Countershaft Rear	1	6308 NR	1308L
Gasket set	1	GT157	GT157
Input Shaft	1	*	211FFLE
Input Shaft Pilot	1	*	QAR34604
Input shaft seal	1	481181N (16054)	481181N (16054)
Output Shaft	1	6308 NR	1308L
Output shaft seal	1	410085N (19970)	410085N (19970)

FTRK 157BWS			
2nd Gear Synchro Ring	1	ZSY1001	ZSY1001
3rd Gear Synchro Ring	1	ZSY1000	ZSY1000
4th Gear Synchro Ring	1	ZSY1000	ZSY1000
Countershaft Front	1	*	R1563TAV
Countershaft Rear	1	6308 NR	1308L
Gasket set	1	GT157	GT157
Input Shaft	1	*	211FFLE
Input Shaft Pilot	1	*	QAR34604
Input shaft seal	1	481181N (16054)	481181N (16054)

POSITION	QTY	FERSA	OEM P/N
FTRK 157BWS			
Output Shaft	1	6308 NR	1308L
Output shaft seal	1	410085N (19970)	410085N (19970)

FTRK 157L			
Countershaft Front (1979 & Later)	1	*	R1563TAV
Countershaft Rear	1	6308 NR	1308L
Gasket set	1	GT157	GT157
Input Shaft	1	*	N1211L
Input Shaft Pilot	1	*	QAR34604
Input shaft seal	1	481181N (16054)	481181N (16054)
Output Shaft	1	6308 NR	1308L
Output shaft seal	1	410085N (19970)	410085N (19970)

FTRK 157LWS			
2nd Gear Synchro Ring	1	ZSY1001	ZSY1001
3rd Gear Synchro Ring	1	ZSY1000	ZSY1000
4th Gear Synchro Ring	1	ZSY1000	ZSY1000
Countershaft Front	1	*	R1563TAV
Countershaft Rear	1	6308 NR	1308L
Gasket set	1	GT157	GT157
Input Shaft	1	*	N1211L
Input Shaft Pilot	1	*	QAR34604
Input shaft seal	1	481181N (16054)	481181N (16054)
Output Shaft	1	6308 NR	1308L
Output shaft seal	1	410085N (19970)	410085N (19970)

FTRK 158			
Countershaft Front	2	*	MU1311UGMR
Countershaft Rear	2	*	550720
Gasket set	1	GT158	GT158
Input Shaft Front	1	6212	1228L194
Input Shaft Pilot	1	*	550889
Input Shaft Rear	1	*	1228H190
Input shaft seal	1	415281N (29870)	415281N (29870)
Output Shaft	1	*	214LH
Output shaft seal	1	415035 (39934)	415035 (39934)
Shift Rail Seal	2	471570 (8702)	471570 (8702)

FTRK 159			
Aux. Countershaft Front	2	*	8879
Aux. Countershaft Rear	2	*	5310WL
Aux. Drive Gear	1	6018 NR	118L
Aux. Mainshaft	1	F 15412	29675 Assy 902A8 (A2892)
Aux. Mainshaft Rear Seal	1	415991N (34891)**	415991N (34891)
Countershaft Front	2	F 19101	20899

POSITION	QTY	FERSA	OEM P/N
FTRK 159			
Countershaft Rear	2	F 19119	4303031
Gasket set	1	GT200N	GT200N
Input Shaft	1	6212 ZNR/C3	212SLV
Input Shaft Nut	1	CN1 (8997)	CN1 (8997)
Input Shaft Pilot Bushing	1	16566	16566
O-Ring	1	OK1000V	OK1000V
Output shaft seal	1	415983N (37330)	415983N (37330)
Range Shaft Quill Front	1	6204	81547
Range Shaft Quill Rear Bushing	1	16516	16516
Rev. Idler Gear	2	F 19095	14287
Snap Ring Set	1	SR159	SR159

FTRK 159A			
Aux. Countershaft	2	*	8879
Aux. Countershaft Rear	2	*	5310WL
Aux. Drive Gear	1	6018 NR	118L
Aux. Mainshaft	1	F 15412	29675 Assy 902A8 (A2892)
Aux. Mainshaft Rear Seal	1	415991N (34891)**	415991N (34891)
Countershaft Front	2	F 19085	4304599
Countershaft Rear	2	F 19119	4303031
Gasket set	1	GT200N	GT200N
Input Shaft	1	6212 ZNR/C3	212SLV
Input Shaft Nut	1	CN1 (8997)	CN1 (8997)
Input Shaft Pilot Bushing	1	16566**	16566
O-Ring	1	OK1000V	OK1000V
Output shaft seal	1	415983N (37330)	415983N (37330)
Range Shaft Quill Front	1	6204	81547
Range Shaft Quill Rear Bushing	1	16516	16516
Rev. Idler Gear	2	F 19095	14287
Snap Ring Set	1	SR159	SR159

FTRK 160			
Aux. Countershaft Front	2	*	8879
Aux. Countershaft Rear	2	6311 NR	1311L
Aux. Drive Gear	1	6018 NR	118L
Aux. Mainshaft	1	F 15412	29675 Assy 902A8 (A2892)
Countershaft Front	2	F 19101	20899
Countershaft Rear	2	F 19119	4303031
Gasket set	1	GT200N	GT200N
Input Shaft	1	6212 ZNR/C3	212SLV
Input Shaft Nut	1	CN1 (8997)	CN1 (8997)
Input Shaft Pilot Bushing	1	16566**	16566
O-Ring	1	OK1000V	OK1000V
Output shaft seal	1	415983N (37330)	415983N (37330)
Output shaft seal	1	415991N (34891)	415991N (34891)

POSITION	QTY	FERSA	OEM P/N
FTRK 160			
Rev. Idler Gear	2	F 19095	14287
Snap Ring Set	1	SR160	SR160

FTRK 161			
Front Output Shaft Front	1	6206	206
Intermediate Gear	1	*	Q13367
Intermediate Shaft Front	1	*	201989
Intermediate Shaft Rear	1	*	201989
Output shaft seal	2	472635 (15450)	472635 (15450)
Rear Output Shaft Front	1	14131/14276	14131/14276
Rear Output Shaft Rear	1	14131/14276	14131/14276
Shift Shaft Seal	2	450009 (6203)	450009 (6203)

FTRK 166A			
Front Output Shaft Front	1	14116/14276	14116/14276
Front Output Shaft Rear	1	14116/14276	14116/14276
Intermediate Gear	1	*	Q13367
Output shaft seal	2	472635 (15450)	472635 (15450)
Rear Output Shaft Front	1	25877/25821	25877/25821
Rear Output Shaft Rear	1	15117/15245	15117/15245
Shift Shaft Seal	1	450009 (6203)	450009 (6203)

FTRK 167			
Declutch Shaft Seal	1	415483 (26190)	415483 (26190)
Idler Gear Front	1	HM 89449/ HM 89411	HM89449/ HM89411
Idler Gear Rear	1	31597/31521	31597/31521
Input Shaft Front	1	6309 Z	1309S
Input Shaft Rear	1	6307 Z	1307S
Input shaft seal	1	471341N (22340)	471341N (22340)
Lower Output Shaft Front	1	6208 NR	208L
Lower Output Shaft Rear	1	6211 NR	211L
Output Shaft Rear Seal	1	471341N (22340)	471341N (22340)
PTO Shaft Seal	1	470898 (21100)	470898 (21100)
Shift Shaft Seal	2	68355 (7440)	68355 (7440)
Upper Output Shaft Front	1	25878/25821	25878/25821
Upper Output Shaft Rear	1	25584/25520	25584/25520

FTRK 174			
Countershaft Front	1	*	M24161X1
Countershaft Rear	1	*	B3216
Gasket set	1	GT172	GT172
Input Shaft	1	HM 88649/ HM 88610	HM88649/ HM88610
Input Shaft Pilot	1	*	QBR42536
Input shaft seal	1	471413 (12364)	471413 (12364)
Output Shaft	1	25581/25520	25581/25520

* Availability to be advised / ** Not packed in kit

2.2\

F-Box Transmission Rebuilder Kit

POSITION	QTY	FERSA	OEM P/N
FTRK 174			
Output shaft seal	1	470898 (21100)	470898 (21100)
Output shaft seal	1	473243 (21302)	473243 (21302)
Rev. Idler Gear	1	*	Q8324
Rev. Idler Thrust	1	*	FA35688

FTRK 177			
Countershaft Front	1	*	228285
Countershaft Rear	1	*	MU1209UBM
Input Shaft	1	6213 ZNR	12135L
Input Shaft Pilot	1	*	QBR35171
Input shaft seal	1	481181N (16054)	481181N (16054)
Output Shaft	1	*	1310L1
Output shaft seal	1	450329 (26123)	450329 (26123)
Rev. Idler Gear	4	*	Q8321

FTRK 180			
Countershaft Front	1	25584/25520	25584/25520
Countershaft Rear	1	25584/25520	25584/25520
Gasket set	1	GT180	GT180
Input Shaft	1	JM 511946/ JM 511910	JM511946/ JM511910
Input Shaft Pilot	1	CONE 2580	550931
Input shaft seal	1	452742 (17810)	452742 (17810)
Mainshaft 1st Gear	1	*	550932
Mainshaft 2nd Gear	1	*	C437Q
Mainshaft Rev. Gear	1	*	550932
Output Shaft	1	JM 511946/ JM 511910	JM511946/ JM511910
Output shaft seal	1	415004 (27370)	415004 (27370)
Output shaft seal	1	471271 (24898)	471271 (24898)
Output shaft seal	1	475322N (27295)**	475322N (27295)
Remote Control Seal	2	350567 (8648)**	350567 (8648)
Rev. Idler Gear	2	F 17114 K	15045

FTRK 181			
Countershaft Front	2	6311 NR	311L
Countershaft Rear	2	*	WR61209EX
Countershaft Rear Snap Rings	2	97-381-4	97-381-4
Gasket set	1	GT181	GT181
Input Shaft	1	*	217SLE
Input Shaft Pilot	1	*	550889
Input shaft seal	1	412015V (21167)	412015V (21167)
Output Shaft	1	6312 NR	312L
Output Shaft Rear	1	6214 NR	214L

POSITION	QTY	FERSA	OEM P/N
FTRK 181			
Output shaft seal	1	3893V (37405)	3893V (37405)
Rev. Idler Gear	4	F 17114 K	15045

FTRK 182			
Front Output Shaft Front	1	M 86649/ M 86610	M86649/M86610
Front Output Shaft Rear	1	M 86649/ M 86610	M86649/M86610
Gasket set	1	GT181	GT181
Input Shaft Front	1	6209	209
Input shaft seal	1	471689 (9998)	471689 (9998)
Intermediate Shaft	48	*	Q13367
Output Shaft Front Seal	1	711552 (15635)	711552 (15635)
Output Shaft Rear Seal	1	711552 (15635)	711552 (15635)
Rear Output Shaft Front	1	25877/25821	25877/25821
Rear Output Shaft Pilot	1	*	JH1612
Rear Output Shaft Rear	1	15117/15245	15117/15245
Shift Rail Seal	2	450009 (6203)	450009 (6203)

FTRK 183			
1st Gear	1	*	Q8308
1st Gear Thrust	1	*	RA53421
2nd Gear	1	*	Q8371
Countershaft Front	1	*	M1207EL
Countershaft Rear	1	6308 ZNR	1308SL
Gasket set	1	GT156	GT156
Input Shaft	1	*	212ASLB
Input Shaft Pilot	1	*	WJ182420
Input shaft seal	1	452554N (14832)	452554N (14832)
Input shaft seal	1	471413 (12364)	471413 (12364)
Output Shaft	1	6309 ZNR	309L
Output shaft seal	1	411143N (26110)	411143N (26110)
Rev. Gear	1	*	Q8308
Rev. Gear Thrust	1	*	RA53422
Rev. Idler Gear	4	*	J361652
Thrust Spacer	1	JB53851	JB53851

FTRK 184			
Aux. Countershaft Front	2	*	8879
Aux. Countershaft Rear	2	*	5310WL
Aux. Drive Gear	1	6017 NR	117L
Aux. Mainshaft	1	F 15412	29675 Assy 902A8 (A2892)
Countershaft Front	2	F 19101	20899
Countershaft Rear	2	F 19119	4303031
Gasket set	1	GT200N	GT200N
Input Shaft	1	6212 ZNR/C3	212SLV
Input Shaft Nut	1	CN1 (8997)	CN1 (8997)
Input Shaft Pilot Bushing	1	16566**	16566

POSITION	QTY	FERSA	OEM P/N
FTRK 184			
O-Ring	1	OK1000V	OK1000V
Output shaft seal	1	415983N (37330)	415983N (37330)
Range Shaft Quill Front	1	6204	81547
Range Shaft Quill Rear Bushing	1	16516	16516
Rev. Idler Gear	2	F 19095	14287
Snap Ring Set	1	SR184	SR184

FTRK 185			
Clutch Release Shaft Seal	1	343186 (12330)	343186 (12330)
Countershaft Front	3	6308 NR	308L
Countershaft Rear	3	F 19121	46584
Gasket set	1	GT213	GT213
Input Shaft	1	6214 NR	214L
Input Shaft Pilot	1	*	GBG-6620
Input shaft seal	1	2822V (20599)	2822V (20599)
O-Ring	1	OK6561	OK6561
Output Shaft	1	6214 NR	214L
Output shaft seal	1	415991N (34891)	415991N (34891)
Rear Countershaft Rear	2	6208 NR	1208L
Rev. Idler Gear	3	*	GBG-6640
Shift Rail	3	*	GBG-6100
Shift Rail Seal	2	7750 (7414)	7750 (7414)
Snap Ring Set	1	SR185	SR185

FTRK 186			
Countershaft Front	1	M 804049/ M 804010	M804049/ M804010
Countershaft Rear	1	JLM 506849/ JLM 506810	JLM506849/ JLM506810
Gasket set	1	GT186	GT186
Input Shaft	1	JM 511946/ JM 511910	JM511946/ JM511910
Input Shaft Pilot	1	25877/25821	25877/25821
Input shaft seal	1	452742 (17810)	452742 (17810)
Mainshaft 1st & Rev. Gear	2	*	F56619
Output Shaft	1	3979/ JM 511910	3979/JM511910
Output shaft seal	1	415004 (27370)	415004 (27370)
Output shaft seal	1	475322N (27295)**	475322N (27295)
Rev. Idler Gear	2	F 17114 K	15045

FTRK 187			
Clutch Release Shaft Seal	1	343186 (12330)	343186 (12330)
Countershaft Front	3	6308 NR	308L
Countershaft Rear	3	*	MAR5209- M5209EL

POSITION	QTY	FERSA	OEM P/N
FTRK 187			
Gasket set	1	GT213	GT213
Input Shaft	1	6214 ZNR	214SL
Input Shaft Pilot	1	*	7205TA
Input shaft seal	1	415027N (35083)	415027N (35083)
O-Ring	1	OK6561	OK6561
Output Shaft Pilot	1	*	IR2016-B2416
Output Shaft Front	1	6214 NR	214L
Output Shaft Rear	1	*	GBG-7321
Output shaft seal	1	2822V (20599)	2822V (20599)
Rear Countershaft Front	3	*	MAR5209- M1209EL
Rear Countershaft Rear	3	6208 NR	1208L
Rev. Idler Gear	3	*	GBG-6640
Shift Rail	3	*	GBG-6100
Shift Rail Seal	2	7750 (7414)	7750 (7414)
Snap Ring Set	1	SR187	SR187

FTRK 188			
Aux. Countershaft Front	2	*	8879
Aux. Countershaft Rear	2	6311 NR	1311L
Aux. Drive Gear	1	6017 NR	117L
Aux. Mainshaft	1	F 15412	29675 Assy 902A8 (A2892)
Countershaft Front	2	F 19101	20899
Countershaft Rear	2	F 19119	4303031
Gasket set	1	GT200N	GT200N
Input Shaft	1	6212 ZNR/C3	212SLV
Input Shaft Nut	1	CN1 (8997)	CN1 (8997)
Input Shaft Pilot Bushing	1	16566	16566
O-Ring	1	OK1000V	OK1000V
Output shaft seal	1	415983N (37330)	415983N (37330)
Rev. Idler Gear	2	F 19095	14287
Snap Ring Set	1	SR188	SR188

FTRK 189			
Aux. Countershaft Front	2	JLM 104948/ JLM 104910	JLM104948/ JLM104910
Aux. Countershaft Rear	2	JLM 104948/ JLM 104910	JLM104948/ JLM104910
Aux. Mainshaft Pilot	1	*	1911S
Aux. Mainshaft Rear	1	6214 NR	214L
Countershaft Front	2	*	MSN1311GELR
Countershaft Rear	2	*	WR61209EX
Countershaft Rear Snap Rings	2	97-381-4	97-381-4
Gasket set	1	GT189	GT189
Input Shaft	1	*	2175LE
Input Shaft Pilot	1	*	550889
Input shaft seal	1	412015V (21167)	412015V (21167)
Input shaft seal	1	415013N (29925)	415013N (29925)
Mainshaft Rear	1	6312 NR	312L
Output Shaft	1	*	18657

* Availability to be advised / ** Not packed in kit

2.2

2.2\

F-Box Transmission Rebuilder Kit

POSITION	QTY	FERSA	OEM P/N
FTRK 189			
Output shaft seal	1	3893V (37405)	3893V (37405)
Rev. Idler Gear	4	F 17114 K	15045

FTRK 190			
4th & 5th Shift Hub	1	*	FA35688
4th & 5th Shift Hub Race	1	TR235383	TR235383
Countershaft Front	1	*	228285
Countershaft Rear	1	*	235130
Gasket set	1	GT148	GT148
Input Shaft	1	M 802048/ M 802011	M802048/ M802011
Input Shaft Pilot	1	*	235414
Input shaft seal	1	473010N (16247)	473010N (16247)
Output Shaft	1	25584/ 25547 RB	25584/25547RB
Output shaft seal	1	471271 (24898)	471271 (24898)
Output shaft seal	1	475322N (27295)	475322N (27295)
Rev. Idler Gear	2	*	201989

FTRK 191			
Aux. Countershaft Front	2	JLM 104948/ JLM 104910	JLM104948/ JLM104910
Aux. Countershaft Rear	2	JLM 506849/ JLM 506810	JLM506849/ JLM506810
Aux. Mainshaft Pilot	1	*	550921
Aux. Mainshaft Rear	1	6214 NR	214L
Countershaft Front	2	6311 NR	1311L
Countershaft Rear	2	*	WR61209EX
Countershaft Rear Snap Rings	2	97-381-4	97-381-4
Gasket set	1	GT191	GT191
Input Shaft	1	*	MR1211GEL
Input Shaft Pilot	1	*	MR1205EL
Input shaft seal	1	412015V (21167)	412015V (21167)
Mainshaft Rear	1	6214 NR	214L
Output shaft seal	1	3893V (37405)	3893V (37405)
Rev. Idler Gear	4	F 17114 K	15045

FTRK 192			
Countershaft Front	2	6311 NR	1311L
Countershaft Rear	2	*	WR61209EX
Countershaft Rear (GMC Models)	2	*	MU1209TM
Countershaft Rear Snap Rings	2	97-381-4	97-381-4
Gasket set	1	GT192	GT192
Input Shaft	1	*	MR1211GEL
Input Shaft Pilot	1	*	MR1205EL
Input shaft seal	1	412015V (21167)	412015V (21167)

POSITION	QTY	FERSA	OEM P/N
FTRK 192			
Input shaft seal	1	473010N (16247)	473010N (16247)
Mainshaft Rear Seal	1	3893V (37405)	3893V (37405)
Output Shaft	1	6214 NR	214L
Rev. Idler Gear	4	F 17114 K	15045

FTRK 193			
Countershaft Front	2	6311 NR	1311L
Countershaft Rear	2	*	WR61209EX
Countershaft Rear (GMC Models)	2	*	MU1209TM
Countershaft Rear Snap Rings	2	97-381-4	97-381-4
Gasket set	1	GT193	GT193
Input Shaft	1	*	217SLE
Input Shaft Pilot	1	*	550889
Input shaft seal	1	412015V (21167)	412015V (21167)
Mainshaft Rear Seal	1	455379V (37405)	455379V (37405)
Output Shaft	1	*	214LH
Rev. Idler Gear	4	F 17114 K	15045

FTRK 194			
Aux. Countershaft Front	2	JLM 104948/ JLM 104910	JLM104948/ JLM104910
Aux. Countershaft Rear	2	JLM 506849/ JLM 506810	JLM506849/ JLM506810
Aux. Mainshaft Pilot	1	*	18657
Aux. Mainshaft Rear	1	6214 NR	214L
Countershaft Front	2	*	550952
Countershaft Rear	2	*	WR61209EX
Countershaft Rear (GMC Models)	2	*	MU1209TM
Countershaft Rear Snap Rings	2	97-381-4	97-381-4
Gasket set	1	GT191	GT191
Input Shaft	1	*	MR1211GEL
Input Shaft Pilot	1	*	550889
Input shaft seal	1	412015V (21167)	412015V (21167)
Mainshaft Rear	1	6214 NR	214L
Output shaft seal	1	3893V (37405)	3893V (37405)
Rev. Idler Gear	4	F 17114 K	15045

FTRK 201			
Aux. Countershaft Front	2	*	8879
Aux. Countershaft Rear	2	6311 NR	1311L
Aux. Drive Gear	1	6018 NR	118L
Aux. Mainshaft	1	F 15412	29675 Assy 902A8 (A2892)
Countershaft Front	2	F 19085	4304599
Countershaft Rear	2	F 19119	4303031
Gasket set	1	GT200N	GT200N
Input Shaft	1	6212 ZNR/C3	212SLV

POSITION	QTY	FERSA	OEM P/N
FTRK 201			
Input Shaft Nut	1	CN1 (8997)	CN1 (8997)
Input Shaft Pilot Bushing	1	16566	16566
O-Ring	1	OK1000V	OK1000V
O-Ring	1	OK17453	OK17453
Output shaft seal	1	415983N (37330)	415983N (37330)
Rev. Idler Gear	2	F 19095	14287
Snap Ring Set	1	SR201	SR201

FTRK 202			
Aux. Countershaft Front	2	*	8879
Aux. Countershaft Rear	2	*	5310WLB
Aux. Drive Gear	1	6018 NR	118L
Aux. Mainshaft	1	F 15412	29675 Assy 902A8 (A2892)

Aux. Mainshaft Rear Seal	1	415983N (37330)	415983N (37330)
Countershaft Front	2	F 19085	4304599
Countershaft Rear	2	F 19119	4303031
Gasket set	1	GT200N	GT200N
Input Shaft	1	6212 ZNR/C3	212SLV
Input Shaft Nut	1	CN1 (8997)	CN1 (8997)
Input Shaft Pilot Bushing	1	16566	16566

FTRK 202			
O-Ring	1	OK1000V	OK1000V
O-Ring	1	OK17453	OK17453
Range Shaft Quill Front	1	6204	81547
Range Shaft Quill Rear Bushing	1	16516	16516
Rev. Idler Gear	2	F 19095	14287
Snap Ring Set	1	SR202	SR202

FTRK 203			
Aux. Countershaft Front	2	*	8879
Aux. Countershaft Rear	2	6310 NR	1310L
Aux. Drive Gear	1	6018 NR	118L
Aux. Mainshaft	1	*	390A Assy 902A2 (A3071)

Aux. Mainshaft Rear Seal	1	415983N (37330)	415983N (37330)
Countershaft Front	2	F 19085	4304599
Countershaft Rear	2	F 19119	4303031
Countershaft Rear	2	F 19152	16244
Gasket set	1	GT200N	GT200N
Input Shaft	1	6212 ZNR/C3	212SLV
Input Shaft Nut	1	CN1 (8997)	CN1 (8997)
Input Shaft Pilot Bushing	1	16566	16566
O-Ring	1	OK1000V	OK1000V
O-Ring	1	OK17453	OK17453
Range Shaft Quill Front	1	6204	81547
Range Shaft Quill Rear Bushing	1	16516	16516
Rev. Idler Gear	2	F 19095	14287
Snap Ring Set	1	SR159	SR159

POSITION	QTY	FERSA	OEM P/N
FTRK 204			
Countershaft Front	1	6213	1213A
Countershaft Front	2	F 19085	4304599
Countershaft Rear	1	6213	1213A
Countershaft Rear	2	F 19085	4304599
Gasket set	1	GT200N	GT200N
Input Shaft	1	6212 ZNR/C3	212SLV
Input Shaft Nut	1	CN1 (8997)	CN1 (8997)
Input Shaft Pilot Bushing	1	16566	16566
O-Ring	1	OK20128	OK20128
Output Shaft	1	*	214LB
Output shaft seal	1	415983N (37330)	415983N (37330)
Rev. Idler Gear	4	F 17114 K	15045
Snap Ring Set	1	SR204	SR204

FTRK 205			
Aux. Countershaft Front	2	*	8879
Aux. Countershaft Rear	2	6311 NR	1311L
Aux. Drive Gear	1	6018 NR	118L
Aux. Mainshaft	1	F 15412	29675 Assy 902A8 (A2892)
Aux. Mainshaft Rear Seal	1	415983N (37330)	415983N (37330)
Countershaft Front	2	F 19085	4304599
Countershaft Rear	2	F 19119	4303031
Gasket set	1	GT200N	GT200N
Input Shaft	1	6212 ZNR/C3	212SLV
Input Shaft Nut	1	CN1 (8997)	CN1 (8997)
Input Shaft Pilot Bushing	1	16566	16566
O-Ring	1	OK1000V	OK1000V
O-Ring	1	OK17453	OK17453
Rev. Idler Gear	2	F 19095	14287
Snap Ring Set	1	SR160	SR160

FTRK 206			
Aux. Countershaft Front	2	*	4300828
Aux. Countershaft Rear	2	*	1310SLV
Aux. Drive Gear	1	6018 NR	118L
Aux. Mainshaft	1	F 15412	29675 Assy 902A8 (A2892)
Aux. Mainshaft Rear Seal	1	415983N (37330)	415983N (37330)
Countershaft Front	2	F 19085	4304599
Countershaft Rear	2	F 19119	4303031
Gasket set	1	GT200N	GT200N
Input Shaft	1	6212 ZNR/C3	212SLV
Input Shaft Nut	1	CN1 (8997)	CN1 (8997)
Input Shaft Pilot Bushing	1	16566	16566
O-Ring	1	OK1000V	OK1000V
O-Ring	1	OK17453	OK17453
O-Ring	1	OR217V	OR217V
O-Ring	1	OR221V	OR221V
Range Shaft Quill Front	1	6204	81547

2.2

2.2\ F-Box Transmission Rebuilder Kit

POSITION	QTY	FERSA	OEM P/N
FTRK 206			
Range Shaft Quill Rear Bushing	1	16516	16516
Rev. Idler Gear	2	F 19095	14287
Snap Ring Set	1	SR159	SR159

FTRK 206/2			
Aux. Countershaft Front	2	*	20015
Aux. Countershaft Rear	2	*	1310SLV
Aux. Drive Gear	1	6018 NR	118L
Aux. Mainshaft	1	F 15412	29675 Assy 902A8 (A2892)
Aux. Mainshaft Rear Seal	1	415983N (37330)	415983N (37330)
Countershaft Front	2	F 19085	4304599
Countershaft Rear	2	F 19119	4303031
Gasket set	1	GT200N	GT200N
Input Shaft	1	6212 ZNR/C3	212SLV
Input Shaft Nut	1	CN1 (8997)	CN1 (8997)
Input Shaft Pilot Bushing	1	16566	16566
O-Ring	1	OK1000V	OK1000V
O-Ring	1	OK17453	OK17453
O-Ring	1	OR217V	OR217V
O-Ring	1	OR221V	OR221V
Range Shaft Quill Front	1	6204	81547
Range Shaft Quill Rear Bushing	1	16516	16516
Rev. Idler Gear	2	F 19095	14287
Snap Ring Set	1	SR159	SR159

FTRK 207			
Aux. Countershaft Front	2	*	8879
Aux. Countershaft Rear	2	*	5310WLB
Aux. Drive Gear	1	6018 NR	118L
Aux. Mainshaft	1	F 15412	29675 Assy 902A8 (A2892)
Aux. Mainshaft Rear Seal	1	415983N (37330)	415983N (37330)
Countershaft Front	2	F 19085	4304599
Countershaft Rear	2	F 19119	4303031
Gasket set	1	GT200N	GT200N
Input Shaft	1	6212 ZNR/C3	212SLV
Input Shaft Nut	1	CN1 (8997)	CN1 (8997)
Input Shaft Pilot Bushing	1	16566	16566
O-Ring	1	OK1000V	OK1000V
O-Ring	1	OK17453	OK17453
Range Shaft Quill Front	1	6204	81547
Range Shaft Quill Rear Bushing	1	16516	16516
Rev. Idler Gear	2	F 19095	14287
Snap Ring Set	1	SR207	SR207

FTRK 208			
4th & 5th Shift Hub	1	*	FA35688
4th & 5th Shift Hub Race	1	TR235383	TR235383

POSITION	QTY	FERSA	OEM P/N
FTRK 208			
Countershaft Front	1	25877/25821	25877/25821
Countershaft Rear	1	2689/2631	2689/2631
Gasket set	1	GT208	GT208
Input Shaft	1	M 802048/ M 802011	M802048/ M802011
Input Shaft Pilot	1	*	235414
Input shaft seal	1	473010N (16247)	473010N (16247)
Mainshaft 1st & 2nd Gear	2	*	239653
Mainshaft 3rd & Rev. Gear	2	*	239818
Mainshaft 4th Gear	1	*	239651
Output Shaft	1	25581/25520	25581/25520
Output shaft seal	1	3315624	3315624
Output shaft seal	1	471271 (24898)	471271 (24898)
Rev. Idler Gear	1	*	QA48181A

FTRK 208D			
4th & 5th Shift Hub	1	*	FA35688
4th & 5th Shift Hub Race	1	TR235383	TR235383
Countershaft Front	1	25877/25821	25877/25821
Countershaft Rear	1	2689/2631	2689/2631
Gasket set	1	GT208	GT208
Input Shaft	1	M 804049/ M 804010	M804049/ M804010
Input Shaft Pilot	1	*	235414
Input shaft seal	1	4300121	4300121
Mainshaft 1st & 2nd Gear	2	*	239653
Mainshaft 3rd & Rev. Gear	2	*	239818
Mainshaft 4th Gear	1	*	239651
Output Shaft	1	25581/25520	25581/25520
Output shaft seal	1	3315624	3315624
Rev. Idler Gear	1	*	QA48181A

FTRK 210			
Countershaft Front	1	LM 48548/ LM 48510	LM48548/ LM48510
Countershaft Rear	1	LM 102949/ LM 102910	LM102949/ LM102910
Drive Gear Seal	1	330749V (15506)	330749V (15506)
Drive Gear Seal	1	5133 (18049)	5133 (18049)
Gasket set	1	GT210	GT210
Input Shaft	1	F 18071	7211HL
Input Shaft Pilot	1	*	SCE2420
Mainshaft 1st and Rev. Gear	2	*	550963
Mainshaft 2nd Gear	1	*	F95407
Output Shaft	1	F 18071	7211HL

POSITION	QTY	FERSA	OEM P/N
FTRK 210			
Output shaft seal	1	415322V (27293)	415322V (27293)
Rev. Idler Gear	2	F 17114 K	15045

POSITION	QTY	FERSA	OEM P/N
FTRK 213			
Clutch Release Shaft Seal	1	343186 (12330)	343186 (12330)
Compound Case Countershaft Front	3	6308 NR	308L
Compound Case Countershaft Rear	3	6206	206
Countershaft Front	3	*	308LH
Countershaft Rear	3	*	MAR5209-M5209EL
Gasket set	1	GT213	GT213
Input Shaft	1	6214 ZNR	214SL
Input Shaft Pilot	1	*	GBG-6620
Input shaft seal	1	2822V (20599)	2822V (20599)
Main Drive Gear	1	6214 NR	214L
Main Drive Gear Pilot	1	*	7205TA
O-Ring	1	OK213	OK213
Ouput Shaft Front	1	6214 NR	214L
Ouput Shaft Pilot	1	*	IR2016-B2416
Ouput Shaft Rear	1	*	GBG-7321
Output shaft seal	1	415027N (35083)	415027N (35083)
Rear Countershaft Front	3	*	MAR5209-M1209EL
Rear Countershaft Rear	3	6208 NR	1208L
Rev. Idler Gear	3	*	GBG-6640
Shift Rail	2	*	GBG-6100
Shift Rail Seal	1	7750 (7414)	7750 (7414)
Snap Ring Set	1	SR213	SR213

POSITION	QTY	FERSA	OEM P/N
FTRK 213SD			
Clutch Release Shaft Seal	1	343186 (12330)	343186 (12330)
Compound Case Countershaft Front	3	*	MU1308RUMW3
Compound Case Countershaft Rear	3	6206	206
Countershaft Front	3	*	MU1308RUMW789
Countershaft Rear	3	*	MAR5209-M5209EL
Gasket set	1	GT213	GT213
Input Shaft	1	6214 ZNR	214SL
Input Shaft Pilot	1	*	GBG-6620
Input shaft seal	1	2822V (20599)	2822V (20599)
Main Drive Gear	1	6214 NR	214L
Main Drive Gear Pilot	1	*	7205TA
O-Ring	1	OK213	OK213
Ouput Shaft Front	1	6214 NR	214L
Ouput Shaft Pilot	1	*	IR2016-B2416
Ouput Shaft Rear	1	*	GBG-7321

POSITION	QTY	FERSA	OEM P/N
FTRK 213SD			
Output shaft seal	1	415027N (35083)	415027N (35083)
Rear Countershaft Front	3	*	MAR5209-M1209EL
Rear Countershaft Rear	3	*	MU1208RUMW3
Rev. Idler Gear	3	*	GBG-6640
Shift Rail	2	*	GBG-6100
Shift Rail Seal	1	7750 (7414)	7750 (7414)
Snap Ring Set	1	SR213	SR213

POSITION	QTY	FERSA	OEM P/N
FTRK 214			
Countershaft Front	3	JLM 104948/ JLM 104910	JLM104948/ JLM104910
Countershaft Rear	3	LM 501349/ LM 501310	LM501349/ LM501310
Countershaft Rear	1	*	IR1816
Gasket set	1	GT214	GT214
Input Shaft	1	6214 Z	214S
Input Shaft Pilot	1	*	GBG-6620
Input shaft seal	1	2822V (20599)	2822V (20599)
Ouput Shaft Front	1	6018 NR	118L
Ouput Shaft Pilot	1	*	IR1816-SCH2216
Ouput Shaft Rear	1	*	83B043C3
Output shaft seal	1	415983N (37330)	415983N (37330)
Rear Countershaft Front	3	LM 501349/ LM 501310	LM501349/ LM501310
Rear Countershaft Rear	3	3780/3720	3780/3720
Rev. Idler Gear	3	*	GBG-6071
Shift Rail	2	*	GBG-6102
Shift Rail Seal	1	240731 (9815)	240731 (9815)
Snap Ring Set	1	SR214	SR214
Countershaft Front	3	JLM 104948/ JLM 104910	JLM104948/ JLM104910
Countershaft Rear	3	LM 501349/ LM 501310	LM501349/ LM501310
Countershaft Rear	1	*	IR1816
Gasket set	1	GT214	GT214
Input Shaft	1	6214 Z	214S
Input Shaft Pilot	1	*	GBG-6620
Input shaft seal	1	2822V (20599)	2822V (20599)
Ouput Shaft Front	1	6018 NR	118L
Ouput Shaft Pilot	1	*	IR1816-SCH2216
Ouput Shaft Rear	1	*	83B043C3
Output shaft seal	1	415983N (37330)	415983N (37330)
Rear Countershaft Front	3	LM 501349/ LM 501310	LM501349/ LM501310
Rear Countershaft Rear	3	3780/3720	3780/3720
Rev. Idler Gear	3	*	GBG-6071
Shift Rail	2	*	GBG-6102
Shift Rail Seal	1	240731 (9815)	240731 (9815)
Shim Set	1	SH214	SH214
Small Parts Kit	1	SPK214	SPK214
Snap Ring Set	1	SR214	SR214
Washer Set	1	WK214	WK214

* Availability to be advised / ** Not packed in kit

2.2\ F-Box Transmission Rebuilder Kit

POSITION	QTY	FERSA	OEM P/N
FTRK 214MK1			
Countershaft Front	3	JLM 104948/ JLM 104910	JLM104948/ JLM104910
Countershaft Rear	3	LM 501349/ LM 501310	LM501349/ LM501310
Countershaft Rear	1	*	IR1816
Gasket set	1	GT214	GT214
Input Shaft	1	6214 Z	214S
Input Shaft Pilot	1	*	GBG-6620
Input shaft seal	1	2822V (20599)	2822V (20599)
Output Shaft Front	1	6018 NR	118L
Output Shaft Pilot	1	*	IR1816-SCH2216
Output Shaft Rear	1	*	83B043C3
Output shaft seal	1	415983N (37330)	415983N (37330)
Rear Countershaft Front	3	LM 501349/ LM 501310	LM501349/ LM501310
Rear Countershaft Rear	3	3780/3720	3780/3720
Rev. Idler Gear	3	*	GBG-6071
Shift Rail	2	*	GBG-6102
Shift Rail Seal	1	240731 (9815)	240731 (9815)
Shim Set	1	SH214	SH214
Small Parts Kit	1	SPK214-1	SPK214-1
Snap Ring Set	1	SR214	SR214
Washer Set	1	WK214-1	WK214-1

FTRK 219			
1st Gear	1	*	550963
2nd Gear	1	*	F95407
3rd Gear	2	F 17045 K	3315737
4th Gear	2	*	FW455017
Countershaft Front	1	LM 48548/ LM 48510	LM48548/ LM48510
Countershaft Rear	1	LM 102949/ LM 102910	LM102949/ LM102910
Gasket set	1	GT210	GT210
Input Shaft	1	*	7211HFL
Input Shaft Pilot	1	F 19118	56-482-1
Input shaft seal	1	40-463-6-1X	40-463-6-1X
Input shaft seal	1	40-463-4-1X	40-463-4-1X
Output Shaft	1	F 18071	7211HL
Output shaft seal	1	415322V (27293)	415322V (27293)
Rev. Gear	1	*	550963
Rev. Idler Gear	2	F 17114 K	15045
Snap Ring Set	1	SR219	SR219

FTRK 221			
1st Gear	1	F 17110 K	550991
2nd Gear	2	*	550963
3rd Gear	1	*	F95407
4th Gear	1	*	F209348
Countershaft Front	1	LM 48548/ LM 48510	LM48548/ LM48510
Countershaft Rear	1	2788/2729	2788A/2729

POSITION	QTY	FERSA	OEM P/N
FTRK 221			
Gasket set	1	GT221	GT221
Input Shaft	1	*	7211HFL
Input Shaft Pilot	1	F 19118	56-482-1
Input shaft seal	1	40-463-6-1X	40-463-6-1X
Input shaft seal	1	40-463-4-1X	40-463-4-1X
Output Shaft	1	F 18071	7211HL
Output shaft seal	1	415322V (27293)	415322V (27293)
Rev. Idler Gear	2	F 17114 K	15045
Snap Ring Set	1	SR220	SR220

FTRK 222			
1st Gear	1	F 17110 K	550991
2nd Gear	1	F 17110 K	550991
3rd Gear	1	F 17110 K	550991
4th Gear	1	F 17043 K	3315722
4th Gear	1	F 17113 K	FW657030
4th/5th Shift Hub	2	F 17112 K	FWH556320
6th Gear	2	F 17111 K	FW475325
Countershaft Center	1	F 19117	551007
Countershaft Front	1	2788/2729	2788A/2729
Countershaft Rear	1	2788/2729	2788A/2729
Gasket set	1	GT221	GT221
Input Shaft	1	6213 NR	1213L
Input Shaft Pilot	1	F 19118	56-482-1
Input shaft seal	1	60-463-10-1X	60-463-10-1X
Output Shaft Center	1	6213 NR	1213L
Output Shaft Rear	1	F 18071	7211HL
Output shaft seal	1	415322V (27293)	415322V (27293)
Rev. Gear	1	F 17110 K	550991
Rev. Idler Gear	2	F 17114 K	15045
Snap Ring Set	1	SR221	SR221

FTRK 226			
Gasket set	1	GT226	GT226
Intermediate Shaft Front	1	2788/2720	2788/2720
Intermediate Shaft Rear	1	25877/25821	25877/25821
Output Shaft	2	*	20015
Output shaft seal	1	472015 (21164)	472015 (21164)
Rev. Shaft	2	*	MR1307EXW927
Shift Rod Seal	4	471570 (8702)	471570 (8702)

FTRK 390F			
4th & 5th Shift Hub	1	*	FA35688
4th & 5th Shift Hub Race	1	TR235383	TR235383
Countershaft Front	1	*	235402
Countershaft Rear	1	F 19158	235411
Gasket set	1	GT390FGH	GT390FGH
Input Shaft	1	M 802048/ M 802011	M802048/ M802011
Input Shaft Pilot	1	*	235414

* Availability to be advised / ** Not packed in kit

POSITION	QTY	FERSA	OEM P/N
FTRK 390F			
Input shaft seal	1	473010N (16247)	473010N (16247)
Mainshaft 2nd, 3rd & Rev. Gear	3	*	239653
Mainshaft 4th Gear	1	*	239651
Mainshaft Gear	1	*	QA48181A
Mainshaft Rear Seal	1	475322N (27295)	475322N (27295)
Output Shaft	1	28580/ 28527 RB	28580/28527RB

POSITION	QTY	FERSA	OEM P/N
FTRK 390G			
Rev. Idler Gear	1	*	235412
4th & 5th Shift Hub	1	*	FA35688
4th & 5th Shift Hub Race	1	TR235383	TR235383
Countershaft Front	1	*	235402
Countershaft Rear	1	F 19158	235411
Driveshaft Rear Seal (w/ 1.875" Shaft)	1	482041N (18555)	482041N (18555)
Gasket set	1	GT390FGH	GT390FGH
Input Shaft	1	M 802048/ M 802011	M802048/ M802011
Input Shaft Pilot	1	*	235414
Input shaft seal	1	473010N (16247)	473010N (16247)
Mainshaft 2nd, 3rd & Rev. Gear	3	*	239653
Mainshaft 4th Gear	1	*	239651
Mainshaft Gear	1	*	QA48181A
Mainshaft Rear Seal (w/2.500" Shaft)	1	471271 (24898)	471271 (24898)
Mainshaft Rear Seal (w/2.750" Shaft)	1	485364N (27272)	485364N (27272)
Output Shaft	1	25584/ 25547 RB	25584/25547RB
Rev. Idler Gear	1	*	235412

POSITION	QTY	FERSA	OEM P/N
FTRK 390H			
4th & 5th Shift Hub	1	*	FA35688
4th & 5th Shift Hub Race	1	TR235383	TR235383
Countershaft Front	1	*	235402
Countershaft Rear	1	F 19158	235411
Gasket set	1	GT390FGH	GT390FGH
Input Shaft	1	M 804049/ M 804010	M804049/ M804010
Input Shaft Pilot	1	*	235414
Input shaft seal	1	482041N (18555)	482041N (18555)
Mainshaft 2nd, 3rd & Rev. Gear	3	*	239653
Mainshaft 4th Gear	1	*	239651
Mainshaft Gear	1	*	QA48181A
Output Shaft	1	28580/ 28527 RB	28580/28527RB

POSITION	QTY	FERSA	OEM P/N
FTRK 390H			
Output shaft seal	1	411143N (26110)	411143N (26110)
Output shaft seal	1	485364N (27272)	485364N (27272)
Rev. Idler Gear	1	*	235412

POSITION	QTY	FERSA	OEM P/N
FTRK 395F			
4th & 5th Shift Hub	1	*	FA35688
4th & 5th Shift Hub Race	1	TR235383	TR235383
Countershaft Front & Rear	2	25590/25520	25590/25520
Gasket set	1	GT390FGH	GT390FGH
Input Shaft	1	M 802048/ M 802011	M802048/ M802011
Input Shaft Pilot	1	*	235414
Input shaft seal	1	473010N (16247)	473010N (16247)
Mainshaft 1st Gear	2	*	QA48181A
Mainshaft 2nd, 3rd & Rev. Gear	3	*	239653
Mainshaft 4th Gear	1	*	239651
Output Shaft	1	28580/ 28527 RB	28580/28527RB
Output shaft seal	1	475322N (27295)	475322N (27295)
Rev. Idler Gear	1	*	235412

POSITION	QTY	FERSA	OEM P/N
FTRK 395G			
4th & 5th Shift Hub	1	*	FA35688
4th & 5th Shift Hub Race	1	TR235383	TR235383
Countershaft Front & Rear	2	25590/25520	25590/25520
Gasket set	1	GT390FGH	GT390FGH
Input Shaft	1	M 802048/ M 802011	M802048/ M802011
Input Shaft Pilot	1	*	235414
Input shaft seal	1	473010N (16247)	473010N (16247)
Mainshaft 1st Gear	2	*	QA48181A
Mainshaft 2nd, 3rd & Rev. Gear	3	*	239653
Mainshaft 4th Gear	1	*	239651
Output Shaft	1	25584/ 25547 RB	25584/25547RB
Output shaft seal	1	3315624	3315624
Rev. Idler Gear	1	*	235412

POSITION	QTY	FERSA	OEM P/N
FTRK 395H			
4th & 5th Shift Hub	1	*	FA35688
4th & 5th Shift Hub Race	1	TR235383	TR235383
Countershaft Front & Rear	2	25590/25520	25590/25520
Gasket set	1	GT390FGH	GT390FGH

2.2\

F-Box Transmission Rebuilder Kit

POSITION	QTY	FERSA	OEM P/N
FTRK 395H			
Input Shaft	1	M 804049/ M 804010	M804049/ M804010
Input Shaft Pilot	1	*	235414
Input shaft seal	1	482041N (18555)	482041N (18555)
Mainshaft 1st Gear	2	*	QA48181A
Mainshaft 2nd, 3rd & Rev. Gear	3	*	239653
Mainshaft 4th Gear	1	*	239651
Output Shaft	1	28580/ 28527 RB	28580/28527RB
Output shaft seal	1	411143N (26110)	411143N (26110)
Output shaft seal	1	475322N (27295)	475322N (27295)
Rev. Idler Gear	1	*	235412

FTRK 400			
Aux. Countershaft Front	1	F 19164	4304601
Aux. Countershaft Rear	1	*	20920
Aux. Mainshaft Front	1	F 19163	4304600
Aux. Mainshaft Rear	1	F 19034	1228X154
Gasket set	1	K-1568	K-1568
Input Shaft	1	6212 Z	1212S
Input Shaft Rear	1	F 19163	4304600
Input shaft seal	1	81511	81511
Output shaft seal	1	20920	20920

FTRK 401			
Aux. Countershaft Front	2	*	6488
Aux. Countershaft Rear	2	6311 NR	1311L
Aux. Drive Gear	1	6017 NR	117L
Aux. Mainshaft Front	1	*	17406
Aux. Mainshaft Rear	1	F 15412	29675 Assy 902A8 (A2892)
Gasket Kit	1	K-1479	K-1479
Input Shaft	1	F 19161	4303920
Input shaft seal	1	415027N (35083)	415027N (35083)
Input shaft seal	1	416339 (37533)	416339 (37533)
O-Ring Kit	1	K-1552	K-1552
Output shaft seal	1	K-2256	K-2256
Output shaft seal	1	K-2262	K-2262

FTRK 500			
Clutch Release	1	*	2756T
Clutch Release Shaft Seal	4	343186 (12330)	343186 (12330)
Compound Case Countershaft Front	3	6308 NR	308L
Compound Case Countershaft Rear	3	6206	206
Countershaft Front	3	6308 NR	308L

POSITION	QTY	FERSA	OEM P/N
FTRK 500			
Countershaft Rear	3	F 19121	46584
Gasket set	1	GT213	GT213
Input Shaft	1	6214 ZNR	214SL
Input Shaft Pilot	1	*	GBG-6620
Input shaft seal	1	332134	332134
Main Drive Gear	1	6214 NR	214L
Main Drive Gear Pilot	1	*	GBG-6620
Output Shaft	1	6214 NR	214L
Output shaft seal	1	410312N (21245)	410312N (21245)
Output shaft seal	1	415991N (34891)	415991N (34891)
Rear Countershaft	3	6208 NR	1208L
Rev. Idler Gear	3	*	GBG-6640
Shift Rail	3	*	GBG-6100
Shift Rail Seal	2	7750 (7414)	7750 (7414)

FTRK 501			
Bushing	1	BS52	BS52
Clutch Release Shaft Seal	1	343186 (12330)	343186 (12330)
Countershaft Front	3	6308 NR	308L
Countershaft Rear	3	F 19121	46584
Gasket set	1	GT501	GT501
Input Shaft	1	6218 NR	218L
Input Shaft Pilot	1	*	MA1305EL
Input shaft seal	1	2822V (20599)	2822V (20599)
O-Ring	1	OK501	OK501
Output Shaft	1	6214 NR	214L
Output shaft seal	1	415991N (34891)	415991N (34891)
Rear Countershaft Rear	3	6208 NR	1208L
Rev. Idler Gear	3	*	GBG-6640
Shift Rail	2	*	GBG-6100
Shift Rail Seal	3	7750 (7414)	7750 (7414)
Snap Ring Set	1	SR501	SR501
Clutch Release Shaft Seal	1	343186 (12330)	343186 (12330)
Countershaft Front	3	6308 NR	308L
Countershaft Rear	3	*	MAR5209- M5209EL
Gasket set	1	GT502	GT502
Input Shaft	1	6218 NR	218L
Input Shaft Pilot	2	*	GBG-6100
Input shaft seal	1	2822V (20599)	2822V (20599)
O-Ring	1	OK502	OK502
Output shaft seal	2	332134	332134
Rear Countershaft Front	3	*	MAR5209- M1209EL
Rear Countershaft Rear	3	6208 NR	1208L
Rev. Idler Gear	3	*	GBG-6640
Shift Rail Seal	3	7750 (7414)	7750 (7414)
Snap Ring Set	1	SR502	SR502

POSITION	QTY	FERSA	OEM P/N
FTRK 503			
Bushing	1	BS52	BS52
Clutch Release Shaft	2	*	GBG-6102
Countershaft Front	3	JLM 104948/ JLM 104910	JLM104948/ JLM104910
Countershaft Rear	3	LM 501349/ LM 501310	LM501349/ LM501310
Gasket set	1	GT503	GT503
Input Shaft	1	6214 NR	214L
Input Shaft Pilot	1	*	GBG-6620
Input shaft seal	1	2822V (20599)	2822V (20599)
O-Ring	1	OK503	OK503
Ouput Shaft	1	6213	1213A
Ouput Shaft Seal	1	713750 (37332)	713750 (37332)
Rev. Idler Gear	3	*	GBG-6071
Snap Ring Set	1	SR503	SR503

FTRK 503MK			
Bushing	1	BS52	BS52
Clutch Release Shaft	2	*	GBG-6102
Countershaft Front	3	JLM 104948/ JLM 104910	JLM104948/ JLM104910
Countershaft Rear	3	LM 501349/ LM 501310	LM501349/ LM501310
Gasket set	1	GT503	GT503
Input Shaft	1	6214 NR	214L
Input Shaft Pilot	1	*	GBG-6620
Input shaft seal	1	2822V (20599)	2822V (20599)
O-Ring	1	OK503	OK503
Ouput Shaft	1	6213	1213A
Ouput Shaft Seal	1	713750 (37332)	713750 (37332)
Rev. Idler Gear	3	*	GBG-6071
Shim Set	1	SH503	SH503
Small Parts Kit	1	SPK503	SPK503
Snap Ring Set	1	SR503	SR503
Washer Set	1	WK503	WK503

FTRK 504			
Countershaft Front	1	H 715341/ H 715311	H715341/H715311
Countershaft High - Low Range	4	*	WJ485424
Countershaft Rear	1	H 715341/H 715311	H715341/H715311
Front Driveshaft Front	1	458S/453 X	458S/453X
Front Driveshaft Rear	1	4559/4535	4559/4535
Front Output Shaft Front	1	JH 307749/JH 307710	JH307749/ JH307710
Front Output Shaft Rear	1	JH 307749/JH 307710	JH307749/ JH307710
Gasket Kit	1	GT-504	GT-504
Input Shaft Front	1	H 715341/ H 715311	H715341/H715311

POSITION	QTY	FERSA	OEM P/N
FTRK 504			
Input Shaft Rear	1	H 715341/ H 715311	H715341/H715311
Rear Driveshaft Front	1	6461 A/ JH 415610	6461A/JH415610
Rear Driveshaft Rear	1	HM 516449 C/ HM 516410	HM516449C/ HM516410
Rear Output Shaft Front	1	570/563	570/563
Rear Output Shaft Rear	1	570/563	570/563

FTRK 505			
Countershaft Front	3	JLM 104948/ JLM 104910	JLM104948/ JLM104910
Countershaft Rear	3	LM 501349/ LM 501310	LM501349/ LM501310
Countershaft Rear	1	*	IR1816
Gasket set	1	GT505	GT505
Input Shaft	1	6214 Z	214S
Input Shaft Pilot	1	*	GBG-6620
Input shaft seal	1	2822V (20599)	2822V (20599)
O-Ring Kit	1	OK214A	OK214A
Ouput Shaft Front	1	6018 NR	118L
Ouput Shaft Pilot	1	*	IR1816-SCH2216
Ouput Shaft Rear	1	*	83B043C3
Output shaft seal	1	713750 (37332)	713750 (37332)
Rear Countershaft Front	3	LM 501349/ LM 501310	LM501349/ LM501310
Rear Countershaft Rear	3	3780/3720	3780/3720
Rev. Idler Gear	3	*	GBG-6071
Shift Rail	2	*	GBG-6102
Shift Rail Seal	1	240731 (9815)	240731 (9815)
Snap Ring Set	1	SR505	SR505

FTRK 505MK			
Countershaft Front	3	JLM 104948/ JLM 104910	JLM104948/ JLM104910
Countershaft Rear	3	LM 501349/ LM 501310	LM501349/ LM501310
Countershaft Rear	1	*	IR1816
Gasket set	1	GT505	GT505
Input Shaft	1	6214 Z	214S
Input Shaft Pilot	1	*	GBG-6620
Input shaft seal	1	2822V (20599)	2822V (20599)
O-Ring Kit	1	OK214A	OK214A
Ouput Shaft Front	1	6018 NR	118L
Ouput Shaft Pilot	1	*	IR1816-SCH2216
Ouput Shaft Rear	1	*	83B043C3
Output shaft seal	1	713750 (37332)	713750 (37332)
Rear Countershaft Front	3	LM 501349/ LM 501310	LM501349/ LM501310
Rear Countershaft Rear	3	3780/3720	3780/3720
Rev. Idler Gear	3	*	GBG-6071
Shift Rail	2	*	GBG-6102
Shift Rail Seal	1	240731 (9815)	240731 (9815)

2.2\

F-Box Transmission Rebuilder Kit

POSITION	QTY	FERSA	OEM P/N
FTRK 505MK			
Shim Set	1	SH505	SH505
Small Parts Kit	1	SPK505	SPK505
Snap Ring Set	1	SR505	SR505
Washer Set	1	WK505	WK505

FTRK 506			
Countershaft Front	3	JLM 104948/ JLM 104910	JLM104948/ JLM104910
Countershaft Rear	3	LM 501349/ LM 501310	LM501349/ LM501310
Countershaft Rear	1	*	IR1816
Gasket set	1	GT505	GT505
High-Low Hub	1	*	GBG-6655
Input Shaft	1	6214 NR	214L
Input Shaft Pilot	1	*	GBG-6620
Input shaft seal	1	2822V (20599)	2822V (20599)
O-Ring Kit	1	OK214A	OK214A
Ouput Shaft Front	1	6018 NR	118L
Ouput Shaft Pilot	1	*	IR1816-SCH2216
Ouput Shaft Rear	1	*	83B043C3
Output shaft seal	1	713750 (37332)	713750 (37332)
Rear Countershaft Front	3	LM 501349/ LM 501310	LM501349/ LM501310
Rear Countershaft Rear	3	3780/3720	3780/3720
Rev. Idler Gear	3	*	HJ182620
Shift Rail	2	*	GBG-6102
Shift Rail Seal	1	240731 (9815)	240731 (9815)
Snap Ring Set	1	SR506	SR506

FTRK 506MK			
Countershaft Front	3	JLM 104948/ JLM 104910	JLM104948/ JLM104910
Countershaft Rear	3	LM 501349/ LM 501310	LM501349/ LM501310
Countershaft Rear	1	*	IR1816
Gasket set	1	GT505	GT505
High-Low Hub	1	*	GBG-6655
Input Shaft	1	6214 NR	214L
Input Shaft Pilot	1	*	GBG-6620
Input shaft seal	1	2822V (20599)	2822V (20599)
O-Ring Kit	1	OK214A	OK214A
Ouput Shaft Front	1	6018 NR	118L
Ouput Shaft Pilot	1	*	IR1816-SCH2216
Ouput Shaft Rear	1	*	83B043C3
Output shaft seal	1	713750 (37332)	713750 (37332)
Rear Countershaft Front	3	LM 501349/ LM 501310	LM501349/ LM501310
Rear Countershaft Rear	3	3780/3720	3780/3720
Rev. Idler Gear	3	*	HJ182620
Shift Rail	2	*	GBG-6102
Shift Rail Seal	1	240731 (9815)	240731 (9815)
Shim Set	1	SH214	SH214
Small Parts Kit	1	SPK506	SPK506

POSITION	QTY	FERSA	OEM P/N
FTRK 506MK			
Snap Ring Set	1	SR506	SR506
Washer Set	1	WK506	WK506

FTRK 507			
Countershaft Front	3	JLM 104948/ JLM 104910	JLM104948/ JLM104910
Countershaft Rear	3	LM 501349/ LM 501310	LM501349/ LM501310
Countershaft Rear	1	*	IR1816
Gasket set	1	GT505	GT505
High-Low Hub	1	*	GBG-6655
Input Shaft	1	6214 NR	214L
Input Shaft Pilot	1	*	GBG-6620
Input shaft seal	1	2822V (20599)	2822V (20599)
O-Ring Kit	1	OK214A	OK214A
Ouput Shaft Front	1	6018 NR	118L
Ouput Shaft Pilot	1	*	IR1816-SCH2216
Ouput Shaft Rear	1	*	83B043C3
Output shaft seal	1	713750 (37332)	713750 (37332)
Rear Countershaft Front	3	LM 501349/ LM 501310	LM501349/ LM501310
Rear Countershaft Rear	3	3780/3720	3780/3720
Rev. Idler Gear	3	*	GBG-6071
Shift Rail	2	*	GBG-6102
Shift Rail Seal	1	240731 (9815)	240731 (9815)
Snap Ring Set	1	SR505	SR505

FTRK 507MK			
Countershaft Front	3	JLM 104948/ JLM 104910	JLM104948/ JLM104910
Countershaft Rear	3	LM 501349/ LM 501310	LM501349/ LM501310
Countershaft Rear	1	*	IR1816
Gasket set	1	GT505	GT505
High-Low Hub	1	*	GBG-6655
Input Shaft	1	6214 NR	214L
Input Shaft Pilot	1	*	GBG-6620
Input shaft seal	1	2822V (20599)	2822V (20599)
O-Ring Kit	1	OK214A	OK214A
Ouput Shaft Front	1	6018 NR	118L
Ouput Shaft Pilot	1	*	IR1816-SCH2216
Ouput Shaft Rear	1	*	83B043C3
Output shaft seal	1	713750 (37332)	713750 (37332)
Rear Countershaft Front	3	LM 501349/ LM 501310	LM501349/ LM501310
Rear Countershaft Rear	3	3780/3720	3780/3720
Rev. Idler Gear	3	*	GBG-6071
Shift Rail	2	*	GBG-6102
Shift Rail Seal	1	240731 (9815)	240731 (9815)
Shim Set	1	SH214	SH214
Small Parts Kit	1	SPK507	SPK507
Snap Ring Set	1	SR505	SR505
Washer Set	1	WK507	WK507

POSITION	QTY	FERSA	OEM P/N
FTRK 510			
1st Gear	1	F 17092 K	1521452
2nd Gear	1	F 17095 K	1652575
Constant Gear	1	F 17094 K	1654088
Countershaft Front Brg	1	F 15347	21626061
Countershaft Rear	1	F 15346	22283632
Input Shaft	1	F 15345	21626063
Input Shaft Pilot	1	CONE F 15150 A	1656116
Input shaft seal	1	20483426	20483426
Main shaft intermediate	2	CONE 33113 F	1521596
Oil Pump O-Ring	2	949656	949656
Ouput Shaft Front	1	F 15326	21626057
Ouput Shaft Rear	1	F 18053	21170624
Output shaft seal	1	1652622	1652622
Output shaft seal	1	1652776	1652776
Rev. Gear	1	F 17095 K	1652575
Rev. Idler Gear	1	F 17105 K	20483574
Ring Gasket Kit	1	20785252	20785252
Top Cover Gasket	1	8171137	8171137

POSITION	QTY	FERSA	OEM P/N
FTRK 510A			
1st Gear	1	F 17092 K	1521452
2nd Gear	1	F 17095 K	1652575
Constant Gear	1	F 17094 K	1654088
Countershaft Front Brg	1	F 15347	21626061
Countershaft Rear	1	F 15346	22283632
Input Shaft	1	F 15345	F 15345
Input Shaft Pilot	1	CONE F 15150 A	1656116
Input shaft seal	1	20483426	20483426
Main shaft intermediate	2	CONE 33113 F	1521596
Oil Pump O-Ring	2	949656	949656
Ouput Shaft Front	1	F 15326	21626057
Ouput Shaft Rear	1	F 18059	20785448
Output shaft seal	1	20791222	20791222
Output shaft seal	1	20791305	20791305
Rev. Gear	1	F 17095 K	1652575
Rev. Idler Gear	1	F 17105 K	20483574
Ring Gasket Kit	1	20785252	20785252
Top Cover Gasket	1	8171137	8171137

POSITION	QTY	FERSA	OEM P/N
FTRK 511			
1st Gear	1	F 17092 K	1521452
2nd Gear	1	F 17095 K	1652575
Constant Gear Brg	1	F 17094 K	1654088
Countershaft Front	1	F 15348	21627792
Countershaft Rear	1	F 15346	22283632
Input Shaft	1	F 15326	21626057
Input Shaft Pilot	1	CONE F 15150 A	1656116
Input shaft seal	1	20483426	20483426
Main shaft intermediate	2	CONE 33113 F	1521596
Oil Pump O-Ring	2	949656	949656
Ouput Shaft Front	1	F 15326	21626057

POSITION	QTY	FERSA	OEM P/N
FTRK 511			
Ouput Shaft Rear	1	F 18053	21170624
Output shaft seal	1	1652622	1652622
Output shaft seal	1	1652776	1652776
Rev. Gear	1	F 17095 K	1652575
Rev. Idler Gear	1	F 17105 K	20483574
Ring Gasket Kit	1	20785252	20785252
Top Cover Gasket	1	8171137	8171137

POSITION	QTY	FERSA	OEM P/N
FTRK 511A			
1st Gear	1	F 17092 K	1521452
2nd Gear	1	F 17095 K	1652575
Constant Gear Brg	1	F 17094 K	1654088
Countershaft Front	1	F 15348	21627792
Countershaft Rear	1	F 15346	22283632
Input Shaft	1	F 15326	21626057
Input Shaft Pilot	1	CONE F 15150 A	1656116
Input shaft seal	1	20483426	20483426
Main shaft intermediate	2	CONE 33113 F	1521596
Oil Pump O-Ring	2	949656	949656
Ouput Shaft Front	1	F 15326	21626057
Ouput Shaft Rear	1	F 18059	20785448
Output shaft seal	1	20791222	20791222
Output shaft seal	1	20791305	20791305
Rev. Gear	1	F 17095 K	1652575
Rev. Idler Gear	1	F 17105 K	20483574
Ring Gasket Kit	1	20785252	20785252
Top Cover Gasket	1	8171137	8171137

POSITION	QTY	FERSA	OEM P/N
FTRK 700			
Aux. Countershaft Front	2	*	20015
Aux. Countershaft Rear	2	*	550998
Aux. Mainshaft	1	CONE JLM 710949 C	JLM710949C (90KA3)
Countershaft Front	2	25581/25520	25581/25520
Countershaft Rear	2	25590/25520	25590/25520
Gasket set	1	312475-45X	312475-45X
Input Shaft	1	*	313645X
Input shaft seal	1	97-463-36-1X	97-463-36-1X
Low Range	2	*	313668X
Output shaft seal	1	37410	37410
Rev. Idler Gear	2	*	K55X63X25A
Shim Kit	1	313667X	313667X
Snap Ring	1	201-381-1	201-381-1
Snap Ring	1	201-381-3	201-381-3

POSITION	QTY	FERSA	OEM P/N
FTRK 702			
Countershaft Front	2	6311 NR	1311L
Countershaft Rear	2	F 19160	4301863
Gasket set	1	GT193	GT193
Input Shaft	1	*	550992
Input Shaft Pilot	1	*	550953
Input shaft seal	1	97-463-36-1X	97-463-36-1X
Output Shaft	1	*	214LH

2.2\

F-Box Transmission Rebuilder Kit

POSITION	QTY	FERSA	OEM P/N
FTRK 702			
Output shaft seal	1	714713 (39933)	714713 (39933)
Rev. Idler Gear	2	F 17114 K	15045

FTRK 703			
Countershaft Front	2	*	550952
Countershaft Rear	2	*	550720
Gasket set	1	GT158	GT158
Input Shaft Front	1	6014	550982
Input Shaft Pilot	1	*	550889
Input Shaft Rear	1	*	550981
Input shaft seal	1	415281N (29870)	415281N (29870)
Output Shaft	1	*	214LH
Output shaft seal	1	415035 (39934)	415035 (39934)
Shift Rod Seal	2	471570 (8702)	471570 (8702)

FTRK 704			
1st Gear	1	F 17110 K	550991
2nd Gear	1	*	550963
3rd Gear	1	*	F95407
4th Gear	1	*	F209348
Countershaft Front	1	2788/2729	2788A/2729
Countershaft Rear	1	2788/2729	2788A/2729
Gasket set	1	312475-47X	312475-47X
Input Shaft	1	6213 NR	1213L
Input Shaft Pilot	1	F 19118	56-482-1
Input shaft seal	1	60-463-10-1X	60-463-10-1X
Output Shaft	1	F 18071	7211HL
Output shaft seal	1	415322V	415322V
Rev. Gear	1	*	550963
Rev. Idler Gear	2	F 17114 K	15045
Shift Fork Clip	3	101-486-1-1X	101-486-1-1X

FTRK 705			
Aux. Countershaft Front	2	JLM 104948/ JLM 104910	JLM104948/ JLM104910
Aux. Countershaft Rear	2	JLM 506849/ JLM 506810	JLM506849/ JLM506810
Countershaft Front	2	6311 NR	1311L
Countershaft Rear	2	*	WR61209EX
Gasket set	1	GT705	GT705
Input Shaft	1	*	MR1211GEL
Input Shaft Pilot	1	*	MR1205EL
Input shaft seal	1	412015V (21167)	412015V (21167)
Mainshaft Rear	1	*	214LH
Output Shaft Front	1	*	18657
Output Shaft Rear	1	*	214LH
Output shaft seal	1	3893V (37405)	3893V (37405)
Range Gear	1	*	550932
Rev. Idler Gear	4	F 17114 K	15045
Snap Ring Set	1	SR705	SR705

POSITION	QTY	FERSA	OEM P/N
FTRK 706			
Countershaft Front	2	F 19160	4301863
Countershaft Rear	2	F 19160	4301863
Gasket set	1	GT192	GT192
Input Shaft Front	1	*	550992
Input Shaft Pilot	1	*	550953
Input shaft seal	1	97-463-36-1X	97-463-36-1X
Output Shaft	1	*	214LH
Output shaft seal	1	3893V (37405)	3893V (37405)
Rev. Idler Gear	4	F 17114 K	15045

FTRK 707			
Gasket set	1	GT226	GT226
Intermediate Shaft Front	1	2788/2720	2788/2720
Intermediate Shaft Rear	1	25877/25821	25877/25821
Output Shaft	2	23691/23620	23691/23620
Output shaft seal	1	472015 (21164)	472015 (21164)
Rev. Shaft	2	26883/26824	26883/26824
Shift Rod Seal	4	471570 (8702)	471570 (8702)

FTRK 708			
Gasket set	1	GT226	GT226
Intermediate Shaft Front	1	F 19152	16244
Intermediate Shaft Rear	1	*	5306W
Output Shaft	2	23691/23620	23691/23620
Output shaft seal	1	472015 (21164)	472015 (21164)
Rev. Shaft	2	26883/26824	26883/26824
Shift Rod Seal	4	471570 (8702)	471570 (8702)

FTRK 709			
Gasket set	1	GT226	GT226
Intermediate Shaft Front	1	F 19152	16244
Intermediate Shaft Rear	1	*	5306W
Output Shaft	2	*	20015
Output shaft seal	1	472015 (21164)	472015 (21164)
Rev. Shaft	2	*	MR1307EXW927
Shift Rod Seal	4	471570 (8702)	471570 (8702)

FTRK 1000			
Aux. Countershaft Front	2	*	8879
Aux. Countershaft Rear	2	6310 NR	1310L
Aux. Drive Gear	1	6017 NR	117L
Aux. Mainshaft	1	*	390A Assy 902A2 (A3071)
Aux. Range Shaft Quill Front	1	6204	81547
Aux. Range Shaft Quill Rear Bushing	1	16516	16516
Auxiliary Drive Gear Brg Retainer Seal	1	452554N (14832)	452554N (14832)

POSITION	QTY	FERSA	OEM P/N
FTRK 1000			
Countershaft Front	2	F 19101	20899
Countershaft Rear	2	F 19119	4303031
Gasket set	1	GT200N	GT200N
Input Shaft	1	6212 ZNR/C3	212SLV
Input Shaft Nut	1	CN1 (8997)	CN1 (8997)
Input Shaft Pilot Bushing	1	16566	16566
O-Ring	1	OK1000V	OK1000V
Output shaft seal	1	415983N (37330)	415983N (37330)
Rev. Idler Gear	2	F 19095	14287
Snap Ring Set	1	SR1000	SR1000

FTRK 1000AUX			
Aux. Countershaft Front	2	*	8879
Aux. Countershaft Rear	2	6310 NR	1310L
Aux. Mainshaft	1	*	390A Assy 902A2 (A3071)
Aux. Range Shaft Quill Front	1	6204	81547
Aux. Range Shaft Quill Rear Bushing	1	16516	16516
Gasket set	1	GT200N	GT200N
O-Ring	1	OK1000V	OK1000V
Output shaft seal	1	415983N (37330)	415983N (37330)
Snap Ring Set	1	SR1000	SR1000

FTRK 1063			
Aux. Countershaft Front	2	*	8879
Aux. Countershaft Rear	2	6310 NR	1310L
Aux. Drive Gear	1	F 18066	5566507
Aux. Mainshaft	1	*	390A Assy 902A2 (A3071)
Collet	4	83001	83001
Connector	2	84002	84002
Connector	1	85002	85002
Countershaft Front	2	F 19101	20899
Countershaft Rear	2	F 19119	4303031
Gasket Kit	1	K-2199	K-2199
Input Shaft	1	6212 ZNR/C3	212SLV
Input Shaft	1	S-1128	S-1128
Input Shaft Nut	1	CN1 (8997)	CN1 (8997)
Input Shaft Pilot Bushing	1	16566	16566
O-Ring Kit	1	K-1450	K-1450
Output shaft seal	1	K-2256	K-2256
Rev. Idler Gear	2	F 19095	14287
Sealer	1	71205	71205
Sliding Clutch	1	16118	16118
Snap Ring	2	14317	14317
Snap Ring	1	14750	14750
Snap Ring	2	EF27540	EF27540
Snap Ring	2	EF27550	EF27550
Spring	3	14897	14897
Spring	3	15918	15918

POSITION	QTY	FERSA	OEM P/N
FTRK 1064			
Aux. Countershaft Front	2	*	8879
Aux. Countershaft Rear	2	6311 NR	1311L
Aux. Drive Gear	1	F 18066	5566507
Aux. Mainshaft	1	F 15412	29675 Assy 902A8 (A2892)
Collet	4	83001	83001
Connector	2	84002	84002
Connector	1	85002	85002
Countershaft Front	2	F 19101	20899
Countershaft Rear	2	F 19119	4303031
Gasket Kit	1	K-2199	K-2199
Input Shaft	1	6212 ZNR/C3	212SLV
Input Shaft	1	S-1128	S-1128
Input Shaft Nut	1	CN1 (8997)	CN1 (8997)
Input Shaft Pilot Bushing	1	16566	16566
O-Ring Kit	1	K-1450	K-1450
Output shaft seal	1	K-2256	K-2256
Rev. Idler Gear	2	F 19095	14287
Sealer	1	71205	71205
Sliding Clutch	1	16118	16118
Snap Ring	2	EF27830	EF27830
Snap Ring	2	14317	14317
Snap Ring	1	14750	14750
Snap Ring	2	EF27550	EF27550
Spring	3	14897	14897
Spring	3	15918	15918

FTRK 1079			
Aux. Countershaft Front	2	*	8879
Aux. Countershaft Rear	2	*	5310WL
Aux. Drive Gear	1	F 18066	5566507
Aux. Mainshaft	1	F 15412	29675 Assy 902A8 (A2892)
Aux. Range Shaft Quill Front	1	6204	81547
Aux. Range Shaft Quill Rear Bushing	1	16516	16516
Collet	4	83001	83001
Connector	2	84002	84002
Connector	1	85002	85002
Countershaft Front	2	F 19085	4304599
Countershaft Rear	2	F 19119	4303031
Gasket Kit	1	K-2199	K-2199
Input Shaft	1	F 19088	4301417
Input Shaft	1	S1228	S1228
Input Shaft Nut	1	CN1 (8997)	CN1 (8997)
O-Ring Kit	1	K-1447	K-1447
Output shaft seal	1	K-2256	K-2256
Rev. Idler Gear	2	F 19095	14287
Sealer	1	71205	71205
Sliding Clutch	1	16118	16118
Snap Ring	1	14291	14291
Snap Ring	2	14317	14317
Snap Ring	1	14750	14750
Snap Ring	2	EF27540	EF27540

* Availability to be advised / ** Not packed in kit

2.2\ F-Box Transmission Rebuilder Kit

POSITION	QTY	FERSA	OEM P/N
FTRK 1079			
Snap Ring	2	EF27550	EF27550
Spring	3	14897	14897
Spring	3	15918	15918

FTRK 1554			
Aux. Countershaft Front	2	*	4300828
Aux. Countershaft Rear	2	*	1310SLV
Aux. Mainshaft	1	F 15412	29675 Assy 902A8 (A2892)
Aux. Range Shaft Quill Front	1	6204	81547

FTRK 1554			
Connector	1	85002	85002
Gasket set	1	K-1603	K-1603
Insert Valve	1	EF36610	EF36610
Key Assembly	1	A-3697	A-3697
O-Ring	1	K-1447	K-1447
O-Ring	1	OR217V	OR217V
O-Ring	1	OR221V	OR221V
Output shaft seal	1	K-2256	K-2256
Snap Ring	1	14291	14291
Snap Ring	2	EF27540	EF27540
Spring	3	14897	14897

FTRK 1555			
Aux. Countershaft Front	2	*	8879
Aux. Countershaft Rear	2	6310 NR	1310L
Aux. Mainshaft	1	*	390A Assy 902A2 (A3071)
Aux. Range Shaft Quill Front	1	6204	81547
Connector	1	85002	85002
Gasket set	1	K-1603	K-1603
Insert Valve	1	EF36610	EF36610
Key Assembly	1	A-3697	A-3697
O-Ring	1	K-1447	K-1447
O-Ring	1	OR217V	OR217V
O-Ring	1	OR221V	OR221V
Output shaft seal	1	K-2256	K-2256
Snap Ring	1	14291	14291
Snap Ring	2	EF27540	EF27540
Spring	3	14897	14897

FTRK 1763			
Aux. Countershaft Front	2	*	8879
Aux. Countershaft Rear	2	*	5310WLB
Aux. Drive Gear	1	F 18066	5566507
Aux. Mainshaft	1	F 15412	29675 Assy 902A8 (A2892)
Aux. Mainshaft Front	1	F 19085	4304599
Aux. Mainshaft Rear	1	F 19119	4303031
Aux. Range Shaft Quill Front	1	6204	81547

POSITION	QTY	FERSA	OEM P/N
FTRK 1763			
Aux. Range Shaft Quill	1	16516	16516
Rear Bushing	4	83001	83001
Collet	4	83001	83001
Connector	1	85002	85002
Gasket Kit	1	K-2199	K-2199
Input Shaft	1	F 19088	4301417
Input Shaft	1	S-1409	S-1409
Oil Seal	1	16977	16977
O-Ring	1	OR217V	OR217V
O-Ring	1	OR221V	OR221V
O-Ring Kit	1	K-1447	K-1447
O-Ring Kit	1	OK17453	OK17453
Output shaft seal	1	K-2256	K-2256
Rev. Idler Gear	2	F 19095	14287
Sliding Clutch	1	16118	16118
Snap Ring	1	14291	14291
Snap Ring	2	14317	14317
Snap Ring	1	14750	14750
Snap Ring	1	15253	15253
Snap Ring	2	EF27550	EF27550
Snap Ring	1	EF27470	EF27470
Spring	3	14897	14897
Spring	3	15918	15918

FTRK 1765			
Aux. Countershaft	2	F 19162	4303921
Countershaft Front	2	6309 NR	1309L
Countershaft Rear	2	6309 NR	1309L
Gasket Kit	1	K-1846	K-1846
Input Shaft	1	6212 ZNR/C3	212SLV
Input Shaft	1	S1661	S1661
O-Ring	1	OK20128	OK20128
Output Shaft	1	6212 NR	1212L
Output shaft seal	1	K-2256	K-2256
Rev. Idler Gear	4	F 17114 K	15045
Sealer	1	71205	71205
Sliding Clutch	1	18747	18747
Snap Ring	1	14289	14289
Snap Ring	4	15253	15253
Snap Ring	3	16798	16798
Spring	4	15918	15918

FTRK 1766			
1st, 2nd, 3rd & Rev. Gear	4	*	20706
4th Gear	1	*	20705
5th Gear	1	*	20704
Countershaft Front	1	*	MSN-1309REXW619
Countershaft Rear	1	*	6488
Detent Shaft	1	20770	20770
Gasket set	1	K-1955	K-1955
Input Shaft	1	*	20701
Input Shaft Pilot	1	*	20702

POSITION	QTY	FERSA	OEM P/N
FTRK 1766			
Input shaft seal	1	470625V (14940)	470625V (14940)
O-Ring	1	OR123	OR123
Output Shaft	1	*	20701
Output shaft seal	1	415004V (27365)	415004V (27365)
Pin	1	20772	20772
Rev. Idler Gear	2	*	20707
Shift Rail Seal	2	472311V (9847)	472311V (9847)
Spring	1	8774	8774

FTRK 1850			
Aux. Countershaft Front	2	*	MR1206RUGV
Aux. Countershaft Rear	2	F 19152	16244
Aux. Drive Gear	1	6017 NR	117L
Aux. Mainshaft Front	1	F 19155	15982
Aux. Mainshaft Rear	1	6212 NR	1212L
Countershaft Front	2	*	18657
Countershaft Rear	2	*	18658
Gasket Kit	1	K-1931	K-1931
Input Shaft	1	F 19160	4301863
Input Shaft Pilot Bushing	1	15977	15977
Lock Washer	2	15748	15748
Oil Seal	1	15095	15095
Oil Seal	1	20920	20920
O-Ring	1	OK15092	OK15092
O-Ring	1	OK15093	OK15093
Rev. Idler Gear	2	F 17114 K	15045
Snap Ring	1	14993	14993
Snap Ring	1	15046	15046
Snap Ring	1	15253	15253
Snap Ring	1	15973	15973
Snap Ring	1	15980	15980
Snap Ring	1	15994	15994
Spring	3	14897	14897

FTRK 1851			
Aux. Countershaft Front	2	F 19153	16817
Aux. Countershaft Rear	2	6310 NR	1310L
Aux. Drive Gear	1	6017 NR	117L
Aux. Mainshaft	1	*	390A Assy 902A2 (A3071)
Countershaft Front	2	*	18657
Countershaft Rear	2	*	18658
Gasket Kit	1	K-2110	K-2110
Input Shaft	1	F 19160	4301863
Input Shaft Pilot Bushing	1	15977	15977
Insert Valve	1	EF36610	EF36610
Lock Washer	2	15748	15748
O-Ring Kit	1	K-1447	K-1447
Output shaft seal	1	K-2256	K-2256
Rev. Idler Gear	2	F 17114 K	15045

POSITION	QTY	FERSA	OEM P/N
FTRK 1851			
Snap Ring Set	1	SR146	SR146
Spring	3	14897	14897

FTRK 1852			
Countershaft Front	2	F 19101	20899
Countershaft Rear	2	F 19119	4303031
Gasket Kit	1	K-1782	K-1782
Input Shaft	1	6212 ZNR/C3	212SLV
Input Shaft Nut	1	14754	14754
Input Shaft Pilot Bushing	1	16566	16566
Oil Seal	1	20920	20920
Output Shaft Front	1	F 18066	5566507
Output Shaft Rear	1	6213	81549

FTRK 1852			
Rev. Idler Gear	2	F 19095	14287
Snap Ring	1	15011	15011
Snap Ring Set	1	SR1852	SR1852

FTRK 1855			
Aux. Countershaft Front	2	*	M1307EL
Aux. Countershaft Rear	2	6310 NR	1310L
Aux. Drive Gear	1	6017 NR	117L
Aux. Mainshaft	1	*	390A Assy 902A2 (A3071)
Aux. Range Shaft/Quill Front	1	6204	81547
Aux. Range Shaft Quill Rear Bushing	1	16516	16516
Countershaft Front	2	F 19101	20899
Countershaft Rear	2	F 19119	4303031
Gasket Kit	1	K-2199	K-2199
Input Shaft	1	6212 ZNR/C3	212SLV
Input Shaft Pilot Bushing	1	16566	16566
Insert Valve	1	EF36610	EF36610
O-Ring Kit	1	K-1447	K-1447
Output shaft seal	1	K-2256	K-2256
Rev. Idler Gear	2	F 19095	14287
Snap Ring Set	1	SR1855	SR1855
Spring	3	14897	14897

FTRK 1857			
Countershaft Front	2	F 19101	20899
Countershaft Rear	2	*	6488
Gasket Kit	1	K-2199	K-2199
Input Shaft	1	6212 ZNR/C3	212SLV
Input Shaft Pilot Bushing	1	16566	16566
Output Shaft	1	*	390A Assy 902A2 (A3071)
Output shaft seal	1	K-2256	K-2256
Rev. Idler Gear	2	F 19095	14287
Snap Ring Set	1	SR1857	SR1857

2.2\

F-Box Transmission Rebuilder Kit

POSITION	QTY	FERSA	OEM P/N
FTRK 1858			
Aux. Countershaft Front	2	*	8879
Aux. Countershaft Rear	2	6310 NR	1310L
Aux. Drive Gear	1	F 18066	5566507
Aux. Mainshaft	1	*	390A Assy 902A2 (A3071)
Countershaft Front	2	F 19101	20899
Countershaft Rear	2	F 19119	4303031
Gasket Kit	1	K-2199	K-2199
Input Shaft	1	6212 ZNR/C3	212SLV
Input Shaft Pilot Bushing	1	16566**	16566
O-Ring Kit	1	K-1450	K-1450
Output shaft seal	1	K-2256	K-2256
Rev. Idler Gear	2	F 19095	14287
Snap Ring	2	14317	14317
Snap Ring	1	14750	14750
Snap Ring	2	EF27540	EF27540
Snap Ring	2	EF27550	EF27550
Spring	3	14897	14897

POSITION	QTY	FERSA	OEM P/N
FTRK 1859			
Aux. Countershaft Front	2	*	8879
Aux. Countershaft Rear	2	6311 NR	1311L
Aux. Drive Gear	1	6017 NR	117L
Aux. Mainshaft	1	F 15412	29675 Assy 902A8 (A2892)
Countershaft Front	2	F 19101	20899
Countershaft Rear	2	F 19119	4303031
Gasket Kit	1	K-2199	K-2199
Input Shaft	1	6212 ZNR/C3	212SLV
Input Shaft Nut	1	CN1 (8997)	CN1 (8997)
Input Shaft Pilot Bushing	1	16566**	16566
O-Ring Kit	1	K-1450	K-1450
Output shaft seal	1	K-2256	K-2256
Rev. Idler Gear	2	F 19095	14287
Snap Ring Set	1	SR188	SR188
Spring	3	14897	14897

POSITION	QTY	FERSA	OEM P/N
FTRK 1860			
Aux. Countershaft Front	2	*	8879
Aux. Countershaft Rear	2	*	5310WL
Aux. Drive Gear	1	6017 NR	117L
Aux. Mainshaft	1	F 15412	29675 Assy 902A8 (A2892)
Aux. Range Shaft Quill Front	1	6204	81547
Aux. Range Shaft Quill Rear Bushing	1	16516	16516
Countershaft Front	2	F 19101	20899
Countershaft Rear	2	F 19119	4303031
Gasket Kit	1	K-2199	K-2199
Input Shaft	1	6212 ZNR/C3	212SLV
Input Shaft Pilot Bushing	1	16566**	16566
O-Ring Kit	1	K-1447	K-1447
Output shaft seal	1	K-2256	K-2256

POSITION	QTY	FERSA	OEM P/N
FTRK 1860			
Rev. Idler Gear	2	F 19095	14287
Snap Ring Set	1	SR1860	SR1860
Spring	3	14897	14897

POSITION	QTY	FERSA	OEM P/N
FTRK 1861			
Aux. Countershaft Front	2	*	8879
Aux. Countershaft Rear	2	6311 NR	1311L
Aux. Drive Gear	1	F 18066	5566507
Aux. Mainshaft	1	F 15412	29675 Assy 902A8 (A2892)
Countershaft Front	2	F 19101	20899
Countershaft Rear	2	F 19119	4303031
Gasket Kit	1	K-2199	K-2199
Input Shaft	1	6212 ZNR/C3	212SLV
Input Shaft Pilot Bushing	1	16566**	16566
O-Ring Kit	1	K-1450	K-1450
Output shaft seal	1	K-2256	K-2256
Rev. Idler Gear	2	F 19095	14287
Snap Ring	2	EF27830	EF27830
Snap Ring	2	14317	14317
Snap Ring	1	14750	14750
Snap Ring	2	EF27550	EF27550
Spring	3	14897	14897

POSITION	QTY	FERSA	OEM P/N
FTRK 1862			
Aux. Countershaft Front	2	*	4300828
Aux. Countershaft Rear	2	*	1310SLV
Aux. Drive Gear	1	F 18066	5566507
Aux. Mainshaft	1	F 15412	29675 Assy 902A8 (A2892)
Aux. Range Shaft Quill Front	1	6204	81547
Aux. Range Shaft Quill Rear Bushing	1	16516	16516
Countershaft Front	2	F 19101	20899
Countershaft Rear	2	F 19119	4303031
Gasket Kit	1	K-2199	K-2199
Input Shaft	1	6212 ZNR/C3	212SLV
Input Shaft Pilot Bushing	1	16566	16566
Insert Valve	1	EF36610	EF36610
O-Ring Kit	1	K-1447	K-1447
O-Ring Kit	1	OK17453	OK17453
Output shaft seal	1	K-2256	K-2256
Rev. Idler Gear	2	F 19095	14287
Snap Ring Set	1	SR159	SR159
Spring	3	14897	14897

POSITION	QTY	FERSA	OEM P/N
FTRK 1863			
Aux. Countershaft Front	2	*	8879
Aux. Countershaft Rear	2	*	5310WL
Aux. Drive Gear	1	F 18066	5566507
Aux. Mainshaft	1	F 15412	29675 Assy 902A8 (A2892)

POSITION	QTY	FERSA	OEM P/N
FTRK 1863			
Aux. Range Shaft Quill Front	1	6204	81547
Aux. Range Shaft Quill Rear Bushing	1	16516	16516
Countershaft Front	2	F 19085	4304599
Countershaft Rear	2	F 19119	4303031
Gasket Kit	1	K-2199	K-2199
Input Shaft	1	F 19088	4301417
Input Shaft Pilot Bushing	1	16566	16566
O-Ring Kit	1	K-1447	K-1447
Output shaft seal	1	K-2256	K-2256
Rev. Idler Gear	2	F 19095	14287
Snap Ring	1	14291	14291
Snap Ring	2	14317	14317
Snap Ring	1	14750	14750
Snap Ring	2	EF27540	EF27540
Snap Ring	2	EF27550	EF27550
Spring	3	14897	14897

FTRK 1864			
Countershaft Front	2	6309 NR	1309L
Countershaft Rear	2	*	6488
Gasket Kit	1	K-2199	K-2199
Input Shaft	1	6212 ZNR/C3	212SLV
Input Shaft Nut	1	8336	8336
Input Shaft Pilot Bushing	1	16566	16566
Output Shaft	1	*	390A Assy 902A2 (A3071)
Output shaft seal	1	K-2256	K-2256
Rev. Idler Gear	2	F 19095	14287
Snap Ring Set	1	SR1864	SR1864

FTRK 1866			
Aux. Countershaft Front	2	*	8879
Aux. Countershaft Rear	2	6311 NR	1311L
Aux. Drive Gear	1	F 18066	5566507
Aux. Mainshaft	1	F 15412	29675 Assy 902A8 (A2892)
Countershaft Front	2	6309 NR	1309L
Countershaft Rear	2	F 19119	4303031
Gasket Kit	1	K-2199	K-2199
Input Shaft	1	6212 ZNR/C3	212SLV
Input Shaft Pilot Bushing	1	16566**	16566
O-Ring Kit	1	K-1450	K-1450
O-Ring Kit	1	OK17453	OK17453
Output shaft seal	1	K-2256	K-2256
Rev. Idler Gear	2	F 19095	14287
Snap Ring	2	EF27830	EF27830
Snap Ring	1	14289	14289
Snap Ring	2	14317	14317
Snap Ring	2	15253	15253
Snap Ring	2	EF27550	EF27550
Snap Ring	2	EF28030	EF28030
Spring	3	14897	14897

POSITION	QTY	FERSA	OEM P/N
FTRK 1867			
Aux. Countershaft Front	2	*	8879
Aux. Countershaft Rear	2	*	5310WLB
Aux. Drive Gear	1	F 18066	5566507
Aux. Mainshaft	1	F 15412	29675 Assy 902A8 (A2892)
Aux. Range Shaft Quill Front	1	6204	81547
Aux. Range Shaft Quill Rear Bushing	1	16516**	16516
Countershaft Front	2	6309 NR	1309L
Countershaft Rear	2	F 19119	4303031
Gasket Kit	1	K-2199	K-2199
Input Shaft	1	6212 ZNR/C3	212SLV
Input Shaft Pilot Bushing	1	16566	16566
O-Ring	1	OR217V	OR217V
O-Ring	1	OR221V	OR221V
O-Ring Kit	1	K-1447	K-1447
O-Ring Kit	1	OK17453	OK17453
Output shaft seal	1	K-2256	K-2256
Rev. Idler Gear	2	F 19095	14287
Snap Ring	1	14289	14289
Snap Ring	1	14291	14291
Snap Ring	2	14317	14317
Snap Ring	4	15253	15253
Snap Ring	2	EF27550	EF27550
Snap Ring	2	EF28030	EF28030
Spring	3	14897	14897

FTRK 1870			
Aux. Countershaft Front	2	*	8879
Aux. Countershaft Rear	2	6311 NR	1311L
Aux. Drive Gear	1	F 18066	5566507
Aux. Mainshaft	1	F 15412	29675 Assy 902A8 (A2892)
Countershaft Front	2	F 19085	4304599
Countershaft Rear	2	F 19119	4303031
Gasket Kit	1	K-2199	K-2199
Input Shaft	1	6212 ZNR/C3	212SLV
Input Shaft Pilot Bushing	1	16566	16566
O-Ring Kit	1	K-1450	K-1450
O-Ring Kit	1	OK17453	OK17453
Output shaft seal	1	K-2256	K-2256
Rev. Idler Gear	2	F 19095	14287
Snap Ring	2	EF27830	EF27830
Snap Ring	2	14317	14317
Snap Ring	1	14750	14750
Snap Ring	2	EF27550	EF27550
Spring	3	14897	14897

FTRK 1871			
Aux. Countershaft Front	2	F 19168	4300828
Aux. Countershaft Rear	2	F 18077	1310SLV
Aux. Drive Gear	1	F 18066	5566507

2.2\

F-Box Transmission Rebuilder Kit

POSITION	QTY	FERSA	OEM P/N
FTRK 1871			
Aux. Mainshaft	1	F 15412	29675 Assy 902A8 (A2892)
Aux. Range Shaft Quill Front	1	6204	81547
Aux. Range Shaft Quill Rear Bushing Spring	1	16516	16516
Countershaft Front	2	F 19085	4304599
Countershaft Rear	2	F 19119	4303031
Gasket Kit	1	K-2199	K-2199
Input Shaft	1	6212 ZNR/C3	212SLV
Input Shaft Pilot Bushing	1	16566	16566
Insert Valve	1	EF36610	EF36610
O-Ring	1	OR217V	OR217V
O-Ring	1	OR221V	OR221V
O-Ring Kit	1	K-1447	K-1447
O-Ring Kit	1	OK17453	OK17453
Output shaft seal	1	K-2256	K-2256
Rev. Idler Gear	2	F 19095	14287
Snap Ring	1	14291	14291
Snap Ring	2	14317	14317
Snap Ring	1	14750	14750
Snap Ring	2	EF27540	EF27540
Snap Ring	2	EF27550	EF27550
Spring	3	14897	14897

POSITION	QTY	FERSA	OEM P/N
FTRK 1872			
Aux. Countershaft Front	2	*	8879
Aux. Countershaft Rear	2	*	5310WLB
Aux. Drive Gear	1	F 18066	5566507
Aux. Mainshaft	1	F 15412	29675 Assy 902A8 (A2892)
Aux. Range Shaft Quill Front	1	6204	81547
Aux. Range Shaft Quill Rear Bushing	1	16516	16516
Countershaft Front	2	F 19085	4304599
Countershaft Rear	2	F 19119	4303031
Gasket Kit	1	K-2199	K-2199
Input Shaft	1	F 19088	4301417
Insert Valve	1	EF36610	EF36610
O-Ring	1	OR217V	OR217V
O-Ring	1	OR221V	OR221V
O-Ring Kit	1	K-1447	K-1447
O-Ring Kit	1	OK17453	OK17453
Output shaft seal	1	K-2256	K-2256
Rev. Idler Gear	2	F 19095	14287
Snap Ring	1	14291	14291
Snap Ring	2	14317	14317
Snap Ring	1	14750	14750
Snap Ring	2	EF27540	EF27540
Snap Ring	2	EF27550	EF27550
Spring	3	14897	14897

POSITION	QTY	FERSA	OEM P/N
FTRK 1873			
Countershaft Front	2	6309 NR	1309L
Countershaft Rear	2	F 19119	4303031
Gasket Kit	1	K-1782	K-1782
Input Shaft	1	6212 ZNR/C3	212SLV
Input Shaft Nut	1	14754	14754
Input Shaft Pilot Bushing	1	16566	16566
Oil Seal	1	20920	20920
Output Shaft Front	1	F 18066	5566507
Output Shaft Rear	1	6213	81549
Rev. Idler Gear	2	F 19095	14287
Snap Ring	1	14289	14289
Snap Ring	2	15253	15253
Snap Ring	1	EF27550	EF27550
Snap Ring	2	EF28030	EF28030

POSITION	QTY	FERSA	OEM P/N
FTRK 1874			
Aux. Countershaft Front	2	*	4300828
Aux. Countershaft Rear	2	*	1310SLV
Aux. Drive Gear	1	F 18066	5566507
Aux. Mainshaft	1	F 15412	29675 Assy 902A8 (A2892)
Aux. Range Shaft Quill Front	1	6204	81547
Aux. Range Shaft Quill Rear Bushing	1	16516	16516
Countershaft Front	2	F 19085	4304599
Countershaft Rear	2	F 19119	4303031
Gasket Kit	1	K-2199	K-2199
Input Shaft	1	6212 ZNR/C3	212SLV
Input Shaft Pilot Bushing	1	16566	16566
Insert Valve	1	EF36610	EF36610
Oil Seal	1	16977	16977
O-Ring	1	OR217V	OR217V
O-Ring	1	OR221V	OR221V
O-Ring Kit	1	K-1447	K-1447
O-Ring Kit	1	OK17453	OK17453
Output shaft seal	1	K-2256	K-2256
Rev. Idler Gear	2	F 19095	14287
Snap Ring	1	14291	14291
Snap Ring	2	14317	14317
Snap Ring	1	14750	14750
Snap Ring	1	EF27540	EF27540
Snap Ring	2	EF27550	EF27550
Snap Ring	1	EF27470	EF27470
Spring	3	14897	14897

POSITION	QTY	FERSA	OEM P/N
FTRK 1875			
Aux. Countershaft Front	2	*	8879
Aux. Countershaft Rear	2	*	5310WLB
Aux. Drive Gear	1	F 18066	5566507
Aux. Mainshaft	1	F 15412	29675 Assy 902A8 (A2892)
Aux. Mainshaft Front	1	F 19085	4304599
Aux. Mainshaft Rear	1	F 19119	4303031

POSITION	QTY	FERSA	OEM P/N
FTRK 1875			
Aux. Range Shaft Quill Front	1	6204	81547
Aux. Range Shaft Quill Rear Bushing	1	16516	16516
Gasket Kit	1	K-2199	K-2199
Input Shaft	1	F 19088	4301417
Input Shaft Pilot Bushing	1	16566	16566
Oil Seal	1	16977	16977
O-Ring	1	OR217V	OR217V
O-Ring	1	OR221V	OR221V
O-Ring Kit	1	K-1447	K-1447
O-Ring Kit	1	OK17453	OK17453
Output shaft seal	1	K-2256	K-2256
Rev. Idler Gear	2	F 19095	14287
Snap Ring	1	14291	14291
Snap Ring	2	14317	14317
Snap Ring	1	14750	14750
Snap Ring	1	15253	15253
Snap Ring	2	EF27550	EF27550
Snap Ring	1	EF27470	EF27470
Spring	3	14897	14897

POSITION	QTY	FERSA	OEM P/N
FTRK 1876			
Aux. Countershaft Front	2	F 19150	20606
Aux. Countershaft Rear	2	F 19034	1228X154
Aux. Drive Gear	1	6017 NR	117L
Aux. Mainshaft Front	1	F 19155	15982
Aux. Mainshaft Rear	1	6212 ZNR/C3	212SLV
Countershaft Front	2	*	20832
Countershaft Rear	2	*	20832
Gasket Kit	1	K-1931	K-1931
Input Shaft	1	F 19159	4301855
Input Shaft Pilot Bushing	1	15977	15977
Lock Screw Kit	1	K-2425	K-2425
Oil Seal	1	15095	15095
Oil Seal	1	20920	20920
Oil Seal	1	415991N (34891)	415991N (34891)
O-Ring Kit	1	OK15092	OK15092
O-Ring Kit	1	OK15093	OK15093
Rev. Idler Gear	2	F 17114 K	15045
Snap Ring	1	14993	14993
Snap Ring	1	15973	15973
Snap Ring	1	15994	15994
Snap Ring	1	EF27540	EF27540
Spring	3	14897	14897

POSITION	QTY	FERSA	OEM P/N
FTRK 1877			
Aux. Countershaft	2	F 19162	4303921
Countershaft Front	2	6309 NR	1309L
Countershaft Rear	2	6309 NR	1309L
Gasket Kit	1	K-1846	K-1846
Input Shaft	1	6212 ZNR/C3	212SLV
Input Shaft Pilot Bushing	1	16566	16566

POSITION	QTY	FERSA	OEM P/N
FTRK 1877			
O-Ring	1	OK20128	OK20128
Output Shaft	1	6212 NR	1212L
Output shaft seal	1	K-2256	K-2256
Rev. Idler Gear	4	F 17114 K	15045
Snap Ring	1	14289	14289
Snap Ring	4	15253	15253
Snap Ring	3	16798	16798

POSITION	QTY	FERSA	OEM P/N
FTRK 1971			
Aux. Countershaft Front	2	*	8879
Aux. Countershaft Rear	2	6311 NR	1311L
Aux. Drive Gear	1	F 18066	5566507
Aux. Mainshaft	1	F 15412	29675 Assy 902A8 (A2892)
Collet	4	83001	83001
Connector	2	84002	84002
Connector	1	85002	85002
Countershaft Front	2	F 19085	4304599
Countershaft Rear	2	F 19119	4303031
Front Cover	1	*	20550
Gasket Kit	1	K-2199	K-2199
Input Shaft	1	6212 ZNR/C3	212SLV
Input Shaft	1	S-1659	S-1659
O-Ring Kit	1	K-1450	K-1450
O-Ring Kit	1	OK17453	OK17453
Output shaft seal	1	K-2256	K-2256
Rev. Idler Gear	2	F 19095	14287
Sealer	1	71205	71205
Sliding Clutch	1	4306648	4306648
Snap Ring	2	EF27830	EF27830
Snap Ring	2	14317	14317
Snap Ring	1	14750	14750
Snap Ring	2	EF27550	EF27550
Spring	3	14897	14897
Spring	3	15918	15918

POSITION	QTY	FERSA	OEM P/N
FTRK 1972			
Aux. Countershaft Front	2	*	4300828
Aux. Countershaft Rear	2	*	13105LV
Aux. Drive Gear	1	F 18066	5566507
Aux. Mainshaft	1	F 15412	29675 Assy 902A8 (A2892)
Aux. Range Shaft Quill Front	1	6204	81547
Aux. Range Shaft Quill Rear Bushing	1	16516	16516
Collet	4	83001	83001
Connector	2	84002	84002
Connector	1	85002	85002
Countershaft Front	2	F 19085	4304599
Countershaft Rear	2	F 19119	4303031
Front Cover	1	*	20550
Gasket Kit	1	K-2199	K-2199
Input Shaft	1	6212 ZNR/C3	212SLV

2.2

2.2\

F-Box Transmission Rebuilder Kit

POSITION	QTY	FERSA	OEM P/N
FTRK 1972			
Input Shaft	1	S-1659	S-1659
Insert Valve	1	EF36610	EF36610
O-Ring	1	OR217V	OR217V
O-Ring	1	OR221V	OR221V
O-Ring Kit	1	K-1447	K-1447
O-Ring Kit	1	OK17453	OK17453
Output shaft seal	1	K-2256	K-2256
Rev. Idler Gear	2	F 19095	14287
Sealer	1	71205	71205
Sliding Clutch	1	4306648	4306648
Snap Ring	1	14291	14291
Snap Ring	2	14317	14317
Snap Ring	1	14750	14750
Snap Ring	2	EF27540	EF27540
Snap Ring	2	EF27550	EF27550
Snap Ring	1	EF27470	EF27470
Spring	3	14897	14897
Spring	3	15918	15918

POSITION	QTY	FERSA	OEM P/N
FTRK 1979			
Aux. Countershaft Front	2	*	8879
Aux. Countershaft Rear	2	*	5310WLB
Aux. Drive Gear	1	F 18066	5566507
Aux. Mainshaft	1	F 15412	29675 Assy 902A8 (A2892)
Aux. Range Shaft Quill Front	1	6204	81547
Collet	4	83001	83001
Connector	2	84002	84002
Connector	1	85002	85002
Countershaft Front	2	F 19085	4304599
Countershaft Rear	2	F 19119	4303031
Gasket Kit	1	K-2199	K-2199
Input Shaft	1	F 19088	4301417
Input Shaft	1	S-1659	S-1659
Insert Valve	1	EF36610	EF36610
O-Ring	1	OR217V	OR217V
O-Ring	1	OR221V	OR221V
O-Ring Kit	1	K-1447	K-1447
O-Ring Kit	1	OK17453	OK17453
Output shaft seal	1	K-2256	K-2256
Rev. Idler Gear	2	F 19095	14287
Sealer	1	71205	71205
Sliding Clutch	1	16118	16118
Snap Ring	1	14291	14291
Snap Ring	2	14317	14317
Snap Ring	1	14750	14750
Snap Ring	2	EF27540	EF27540
Snap Ring	2	EF27550	EF27550
Snap Ring	1	EF27470	EF27470
Spring	3	14897	14897
Spring	3	15918	15918

POSITION	QTY	FERSA	OEM P/N
FTRK 1980			
Aux. Countershaft Front	2	*	8879
Aux. Countershaft Rear	2	6311 NR	1311L
Aux. Drive Gear	1	F 18066	5566507
Aux. Mainshaft	1	F 15412	29675 Assy 902A8 (A2892)
Collet	4	83001	83001
Connector	1	84002	84002
Connector	1	85002	85002
Countershaft Front	2	6309 NR	1309L
Countershaft Rear	2	F 19119	4303031
Front Cover	1	*	20550
Gasket Kit	1	K-2199	K-2199
Input Shaft	1	6212 ZNR/C3	212SLV
Input Shaft	1	S1661	S1661
Input Shaft Pilot Bushing	1	16566	16566
O-Ring Kit	1	K-1450	K-1450
O-Ring Kit	1	OK17453	OK17453
Output shaft seal	1	K-2256	K-2256
Rev. Idler Gear	2	F 19095	14287
Sliding Clutch	1	14654	14654
Snap Ring	2	EF27830	EF27830
Snap Ring	1	14289	14289
Snap Ring	2	14317	14317
Snap Ring	2	15253	15253
Snap Ring	2	EF27550	EF27550
Snap Ring	1	EF27470	EF27470
Snap Ring	2	EF28030	EF28030
Spring	3	14897	14897
Spring	3	15918	15918

POSITION	QTY	FERSA	OEM P/N
FTRK 1981			
Aux. Countershaft Front	2	*	8879
Aux. Countershaft Rear	2	*	5310WLB
Aux. Drive Gear	1	F 18066	5566507
Aux. Mainshaft	1	F 15412	29675 Assy 902A8 (A2892)
Aux. Range Shaft Quill Front	1	6204	81547
Aux. Range Shaft Quill Rear Bushing	1	16516	16516
Collet	4	83001	83001
Connector	1	84002	84002
Connector	1	85002	85002
Countershaft Front	2	6309 NR	1309L
Countershaft Rear	2	F 19119	4303031
Front Cover	1	*	20550
Gasket Kit	1	K-2199	K-2199
Input Shaft	1	6212 ZNR/C3	212SLV
Input Shaft	1	S1661	S1661
Input Shaft Pilot Bushing	1	16566	16566
O-Ring	1	OR217V	OR217V

POSITION	QTY	FERSA	OEM P/N
FTRK 1981			
O-Ring	1	OR221V	OR221V
O-Ring Kit	1	K-1447	K-1447
O-Ring Kit	1	OK17453	OK17453
Output shaft seal	1	K-2256	K-2256
Rev. Idler Gear	2	F 19095	14287
Sliding Clutch	1	14654	14654
Snap Ring	1	14289	14289
Snap Ring	1	14291	14291
Snap Ring	2	14317	14317
Snap Ring	4	15253	15253
Snap Ring	2	EF27550	EF27550
Snap Ring	1	EF27470	EF27470
Snap Ring	2	EF28030	EF28030
Spring	3	14897	14897
Spring	3	15918	15918

FTRK 1982			
Aux. Countershaft	2	F 19162	4303921
Countershaft Front	2	6309 NR	1309L
Countershaft Rear	2	6309 NR	1309L
Front Cover	1	*	20550
Gasket Kit	1	K-1846	K-1846
Input Shaft	1	6212 ZNR/C3	212SLV
Input Shaft	1	S1661	S1661
O-Ring	2	OK20128	OK20128
Output Shaft	1	*	214LB
Output shaft seal	1	K-2262	K-2262
Rev. Idler Gear	4	F 17114 K	15045
Sealer	1	71205	71205
Sliding Clutch	1	18747	18747
Snap Ring	1	14289	14289
Snap Ring	4	15253	15253
Snap Ring	3	16798	16798
Snap Ring	1	EF27470	EF27470

FTRK 1984			
Countershaft Front	2	6309 NR	1309L
Countershaft Rear	2	F 19119	4303031
Front Cover	1	*	20550
Gasket Kit	1	K-1782	K-1782
Input Shaft	1	6212 ZNR/C3	212SLV
Input Shaft	1	S1661	S1661
Input Shaft Nut	1	14754	14754
Nut	1	14754	14754
Oil Seal	1	20920	20920
Output Shaft Front	1	F 18066	5566507
Output Shaft Rear	1	6213	81549
Rev. Idler Gear	2	F 19095	14287
Sliding Clutch	1	14654	14654
Snap Ring	1	14289	14289
Snap Ring	2	15253	15253
Snap Ring	1	EF27550	EF27550
Snap Ring	1	EF27470	EF27470
Snap Ring	2	EF28030	EF28030

POSITION	QTY	FERSA	OEM P/N
FTRK 1986			
Aux. Countershaft Front	2	F 15112	4302074
Aux. Countershaft Rear	2	F 15112	4302074
Aux. Drive Gear	1	F 18066	5566507
Aux. Mainshaft	1	F 15380	21356
Aux. Mainshaft Bushing	2	21352	21352
Collet	4	83002	83002
Connector	1	84004	84004
Connector	1	85001	85001
Countershaft Front	2	6309 NR	1309L
Countershaft Rear	2	F 19119	4303031
Gasket Kit	1	K-2061	K-2061
Input Shaft	1	6212 ZNR/C3	212SLV
Input Shaft	1	S1661	S1661
Insert Valve	1	EF36610	EF36610
O-Ring Kit	1	K-2054	K-2054
Output shaft seal	1	K-2262	K-2262
Rev. Idler Gear	2	F 19095	14287
Sealer	1	71205	71205
Shim Kit	1	K-2805	K-2805
Sliding Clutch	1	14654	14654
Snap Ring	1	14289	14289
Snap Ring	2	14317	14317
Snap Ring	2	15253	15253
Snap Ring	2	EF27550	EF27550
Snap Ring	1	EF27470	EF27470
Snap Ring	2	EF28030	EF28030
Snap Ring Retainer	1	21320	21320
Spring	3	14897	14897
Spring	3	15918	15918

FTRK 1991			
Aux. Countershaft Front	2	F 15112	4302074
Aux. Countershaft Rear	2	F 15112	4302074
Aux. Drive Gear	1	F 18066	5566507
Aux. Mainshaft	1	F 15380	21356
Aux. Mainshaft Bushing	2	21352	21352
Collet	4	83002	83002
Connector	2	84004	84004
Connector	1	85001	85001
Countershaft Front	2	F 19085	4304599
Countershaft Rear	2	F 19119	4303031
Gasket Kit	1	K-2061	K-2061
Input Shaft	1	F 19088	4301417
Input Shaft	1	S-1659	S-1659
Insert Valve	1	EF36610	EF36610
O-Ring Kit	1	K-2054	K-2054
Output shaft seal	1	K-2262	K-2262
Rev. Idler Gear	2	F 19095	14287
Sealer	1	71205	71205
Shim Kit	1	K-2805	K-2805
Sliding Clutch	1	16118	16118
Snap Ring	2	14317	14317
Snap Ring	1	14750	14750

2.2\

F-Box Transmission Rebuilder Kit

POSITION	QTY	FERSA	OEM P/N
FTRK 1991			
Snap Ring	2	EF27550	EF27550
Snap Ring	1	EF27470	EF27470
Spring	3	14897	14897
Spring	3	15918	15918

FTRK 1992			
Aux. Countershaft Front	2	F 15112	4302074
Aux. Countershaft Rear	2	F 15112	4302074
Aux. Drive Gear	1	F 18066	5566507
Aux. Mainshaft	1	F 15380	21356
Aux. Mainshaft Bushing	2	21352	21352
Collet	4	83002	83002
Connector	2	84004	84004
Connector	1	85001	85001
Countershaft Front	2	F 19085	4304599
Countershaft Rear	2	F 19119	4303031
Gasket Kit	1	K-2061	K-2061
Input Shaft	1	F 19088	4301417
Input Shaft	1	S-1659	S-1659
Insert Valve	1	EF36610	EF36610
O-Ring Kit	1	K-2054	K-2054
Output shaft seal	1	K-2262	K-2262
Rev. Idler Gear	2	F 19095	14287
Sealer	1	71205	71205
Shim Kit	1	K-2805	K-2805
Sliding Clutch	1	4304317	4304317
Snap Ring	2	14317	14317
Snap Ring	1	14750	14750
Snap Ring	2	EF27550	EF27550
Snap Ring	1	EF27470	EF27470
Spring	3	14897	14897
Spring	3	15918	15918

FTRK 1993			
Aux. Countershaft Front	2	*	4300828
Aux. Countershaft Rear	2	*	1310SLV
Aux. Mainshaft	1	F 15412	29675 Assy 902A8 (A2892)
Connector	1	85001	85001
Gasket Kit	1	K-1603	K-1603
Insert Valve	1	EF36610	EF36610
O-Ring Kit	1	K-2002	K-2002
Output shaft seal	1	K-2262	K-2262
Spring	3	14897	14897

FTRK 1995			
Aux. Countershaft Front	2	F 19157	23261
Aux. Countershaft Rear	2	6310 NR	1310L
Aux. Drive Gear	1	6017 NR	117L
Aux. Mainshaft	1	*	390A Assy 902A2 (A3071)
Countershaft Front	2	*	20832
Countershaft Rear	2	*	20832
Gasket Kit	1	K-2110	K-2110

POSITION	QTY	FERSA	OEM P/N
FTRK 1995			
Input Shaft	1	F 19159	4301855
Input Shaft	1	A-5022	A-5022
Insert Valve	1	EF36610	EF36610
Lock Screw Kit	1	K-2425	K-2425
O-Ring Kit	1	K-2002	K-2002
Output shaft seal	1	K-2256	K-2256
Range Shaft Quill Front	1	6204	81547
Range Shaft Quill Rear Bushing	1	16516	16516
Rev. Idler Gear	2	F 17114 K	15045
Sealer	1	71205	71205
Sliding Clutch	1	21662	21662
Snap Ring	1	14291	14291
Snap Ring	1	14993	14993
Snap Ring	1	15973	15973
Snap Ring	1	15980	15980
Snap Ring	1	15980	15980
Snap Ring	2	EF27540	EF27540
Spring	3	1064	1064
Spring	3	14897	14897

FTRK 1996			
Aux. Countershaft Front	2	F 15112	4302074
Aux. Countershaft Rear	2	F 15112	4302074
Aux. Drive Gear	1	F 18066	5566507
Aux. Mainshaft	1	*	21355
Collet	4	83001	83001
Connector	1	84002	84002
Connector	1	85002	85002
Countershaft Front	2	F 19085	4304599
Countershaft Rear	2	F 19119	4303031
Gasket Kit	1	K-2061	K-2061
Input Shaft	1	6212 ZNR/C3	212SLV
Input Shaft	1	S-1659	S-1659
O-Ring Kit	1	K-1450	K-1450
Output shaft seal	1	K-2262	K-2262
Rev. Idler Gear	2	F 19095	14287
Sliding Clutch	1	4306648	4306648
Snap Ring	2	14317	14317
Snap Ring	1	14750	14750
Snap Ring	2	EF27550	EF27550
Snap Ring	1	EF27470	EF27470
Spring	3	14897	14897
Spring	3	15918	15918

FTRK 1999			
Aux. Countershaft Front	2	F 15112	4302074
Aux. Countershaft Rear	2	F 15112	4302074
Aux. Drive Gear	1	F 18066	5566507
Aux. Mainshaft	1	F 15380	21356
Collet	4	83001	83001
Connector	1	84002	84002
Connector	1	85002	85002

POSITION	QTY	FERSA	OEM P/N
FTRK 1999			
Countershaft Front	2	F 19085	4304599
Countershaft Rear	2	F 19119	4303031
Gasket Kit	1	K-2061	K-2061
Input Shaft	1	6212 ZNR/C3	212SLV
Input Shaft	1	S-1659	S-1659
O-Ring Kit	1	K-1450	K-1450
Output shaft seal	1	K-2262	K-2262
Rev. Idler Gear	2	F 19095	14287
Sealer	1	71205	71205
Shim Kit	1	K-2805	K-2805
Sliding Clutch	1	4306647	4306647
Snap Ring	2	14317	14317
Snap Ring	1	14750	14750
Snap Ring	2	EF27550	EF27550
Snap Ring	1	EF27470	EF27470
Spring	3	14897	14897
Spring	3	15918	15918

FTRK 2041			
1st, 2nd & Rev. Gear	6	F 17044 K	3315703
3rd Gear	2	F 17043 K	3315722
4th Gear	2	F 17046 K	4124075
5th Gear	2	F 17045 K	3315737
Countershaft Front	1	25590/25522	25590/25522
Countershaft Plug	1	3315679	3315679
Countershaft Rear	1	3782/3720	3782/3720
Gasket set	1	K-2181	K-2181
Input Shaft	1	39590/39520	39590/39520
Input shaft seal	1	4300121	4300121
Mainshaft Pilot	1	CONE 31594	31594
Output Shaft	1	45284/45220	45284/45220
Output shaft seal	1	4300119	4300119
Rev. Idler Gear	2	F 17106 K	3315674
Shim Kit	1	K-2183	K-2183
Snap Ring	1	3313798	3313798
Snap Ring	1	3315686	3315686
Snap Ring	1	3315725	3315725
Spring	4	3315765	3315765

FTRK 2043			
Aux. Countershaft Front	2	F 15112	4302074
Aux. Countershaft Rear	2	F 15112	4302074
Aux. Drive Gear	1	F 18066	5566507
Aux. Mainshaft	1	F 15380	21356
Aux. Mainshaft Bushing	2	21352	21352
Countershaft Front	2	F 19085	4304599
Countershaft Rear	2	F 19119	4303031
Gasket Kit	1	K-2061	K-2061
Input Shaft	1	F 19088	4301417
Input Shaft Pilot Bushing	1	16566	16566
Insert Valve	1	EF36610	EF36610
O-Ring Kit	1	K-2054	K-2054
Output shaft seal	1	K-2262	K-2262

POSITION	QTY	FERSA	OEM P/N
FTRK 2043			
Rev. Idler Gear	2	F 19095	14287
Shim Kit	1	K-2805	K-2805
Snap Ring	2	14317	14317
Snap Ring	1	14750	14750
Snap Ring	2	EF27550	EF27550
Spring	3	14897	14897

FTRK 2045			
Aux. Countershaft Front	2	F 15112	4302074
Aux. Countershaft Rear	2	F 15112	4302074
Aux. Drive Gear	1	F 18066	5566507
Aux. Mainshaft	1	F 15380	21356
Aux. Mainshaft Bushing	2	21352	21352
Countershaft Front	2	6309 NR	1309L
Countershaft Rear	2	F 19119	4303031
Gasket Kit	1	K-2061	K-2061
Input Shaft	1	6212 ZNR/C3	212SLV
Input Shaft Pilot Bushing	1	16566	16566
Insert Valve	1	EF36610	EF36610
O-Ring Kit	1	K-2054	K-2054
Output shaft seal	1	K-2262	K-2262
Rev. Idler Gear	2	F 19095	14287
Shim Kit	1	K-2805	K-2805
Snap Ring	1	14289	14289
Snap Ring	2	14317	14317
Snap Ring	2	15253	15253
Snap Ring	2	EF27550	EF27550
Snap Ring	2	EF28030	EF28030
Snap Ring Retainer	1	21320	21320
Spring	3	14897	14897

FTRK 2047			
Aux. Countershaft Front	2	F 19157	23261
Aux. Countershaft Rear	2	6310 NR	1310L
Aux. Drive Gear	1	6017 NR	117L
Aux. Mainshaft	1	*	390A Assy 902A2 (A3071)
Countershaft Front	2	*	20832
Countershaft Rear	2	*	20832
Gasket Kit	1	K-2110	K-2110
Input Shaft	1	F 19159	4301855
Input Shaft Pilot Bushing	1	15977	15977
Insert Valve	1	EF36610	EF36610
Lock Screw Kit	1	K-2425	K-2425
O-Ring Kit	1	K-2002	K-2002
Output shaft seal	1	K-2256	K-2256
Range Shaft Quill Front	1	6204	81547
Range Shaft Quill Rear Bushing	1	16516	16516
Rev. Idler Gear	2	F 17114 K	15045
Snap Ring	1	14291	14291
Snap Ring	1	14993	14993
Snap Ring	1	15973	15973
Snap Ring	1	15980	15980

2.2\

F-Box Transmission Rebuilder Kit

POSITION	QTY	FERSA	OEM P/N
FTRK 2047			
Snap Ring	2	EF27540	EF27540
Spring	3	14897	14897

FTRK 2048			
Aux. Countershaft Front	2	*	17553
Aux. Countershaft Rear	2	F 19152	16244
Aux. Mainshaft Pilot	1	F 19155	15982
Aux. Mainshaft Rear	1	F 19088	4301417
Countershaft Front	2	*	18658
Countershaft Rear	2	*	18658
Gasket Kit	1	K-1931	K-1931
Input Shaft	1	F 19160	4301863
Input Shaft Pilot Bushing	1	15977	15977
Lock Washer	2	15748	15748
Mainshaft Rear	1	6017 NR	117L
Oil Seal	1	15095	15095
Oil Seal	1	20920	20920
O-Ring	1	OK15092	OK15092
O-Ring	1	OK15093	OK15093
O-Ring	1	OR016V	OR016V
Rev. Idler Gear	2	F 17114 K	15045
Snap Ring	1	14993	14993
Snap Ring	1	15253	15253
Snap Ring	1	15973	15973
Snap Ring	1	15980	15980
Snap Ring	1	15994	15994
Spring	3	14897	14897

FTRK 2049			
Aux. Countershaft Front	2	F 15112	4302074
Aux. Countershaft Rear	2	F 15112	4302074
Aux. Drive Gear	1	F 18066	5566507
Aux. Mainshaft	1	*	21355
Countershaft Front	2	F 19085	4304599
Countershaft Rear	2	F 19119	4303031
Gasket Kit	1	K-2061	K-2061
Input Shaft	1	6212 ZNR/C3	212SLV
Input Shaft Pilot Bushing	1	16566	16566
O-Ring Kit	1	K-1450	K-1450
Output shaft seal	1	K-2262	K-2262
Rev. Idler Gear	2	F 19095	14287
Snap Ring	2	14317	14317
Snap Ring	1	14750	14750
Snap Ring	2	EF27550	EF27550
Snap Ring	1	EF27470	EF27470
Spring	3	14897	14897

FTRK 2120			
4th & 5th Shift Hub	1	*	FA35688
4th & 5th Shift Hub Race	1	TR235383	TR235383
Countershaft Front	1	25877/25821	25877/25821
Countershaft Rear	1	2689/2631	2689/2631
Gasket set	1	K-2143	K-2143

FTRK 2120			
Input Shaft	1	M 802048/ M 802011	M802048/ M802011
Input Shaft Pilot	1	*	235414
Input shaft seal	1	473010N (16247)	473010N (16247)
Mainshaft 1st & 2nd Gear	2	*	239653
Mainshaft 3rd & Rev. Gear	2	*	239818
Mainshaft 4th Gear	1	*	239651
Output Shaft	1	25581/25520	25581/25520
Output shaft seal	1	3315624	3315624
Output shaft seal	1	471271 (24898)	471271 (24898)
Rev. Idler Gear	1	*	QA48181A

FTRK 2121			
4th & 5th Shift Hub	1	*	FA35688
4th & 5th Shift Hub Race	1	TR235383	TR235383
Countershaft Front & Rear	2	25590/25520	25590/25520
Gasket set	1	K-2085	K-2085
Input Shaft	1	M 802048/ M 802011	M802048/ M802011
Input Shaft Pilot	1	*	235414
Input shaft seal	1	473010N (16247)	473010N (16247)
Mainshaft 1st Gear	2	*	QA48181A
Mainshaft 2nd, 3rd & Rev. Gear	3	*	239653
Mainshaft 4th Gear	1	*	239651
Output Shaft Seal	1	485364N (27272)	485364N (27272)
Output Shaft	1	28580 A/ 28527 RB	28580A/28527RB
Output shaft seal	1	4300119	4300119
Rev. Idler Gear	1	*	235412
Snap Ring	1	226331	226331

FTRK 2122			
4th & 5th Shift Hub	1	*	FA35688
4th & 5th Shift Hub Race	1	TR235383	TR235383
Countershaft Front & Rear	2	25590/25520	25590/25520
Gasket set	1	K-2085	K-2085
Input Shaft	1	M 802048/ M 802011	M802048/ M802011
Input Shaft Pilot	1	*	235414
Input shaft seal	1	473010N (16247)	473010N (16247)
Mainshaft 1st Gear	2	*	QA48181A
Mainshaft 2nd, 3rd & Rev. Gear	3	*	239653

POSITION	QTY	FERSA	OEM P/N
FTRK 2122			
Mainshaft 4th Gear	1	*	239651
Output Shaft	1	25584/ 25547 RB	25584/25547RB
Output shaft seal	1	3315624	3315624
Rev. Idler Gear	1	*	235412
Snap Ring	1	226331	226331

POSITION	QTY	FERSA	OEM P/N
FTRK 2123			
4th & 5th Shift Hub	1	*	FA35688
4th & 5th Shift Hub Race	1	TR235383	TR235383
Countershaft Front & Rear	2	25590/25520	25590/25520
Gasket set	1	K-2085	K-2085
Input Shaft	1	M 804049/	M804049/ M804010
Input Shaft Pilot	1	*	235414
Input shaft seal	1	4300121	4300121
Input shaft seal	1	4300204	4300204
Mainshaft 1st Gear	2	*	QA48181A
Mainshaft 2nd, 3rd & Rev. Gear	3	*	239653
Mainshaft 4th Gear	1	*	239651
Output Shaft Seal	1	485364N (27272)	485364N (27272)
Output Shaft	1	28580 A/ 28527 RB	28580A/28527RB
Output shaft seal	1	4300119	4300119
Output shaft seal	1	411143N (26110)	411143N (26110)
Rev. Idler Gear	1	*	235412
Snap Ring	1	226331	226331
Snap Ring	1	226331	226331

POSITION	QTY	FERSA	OEM P/N
FTRK 2124			
4th & 5th Shift Hub	1	*	FA35688
4th & 5th Shift Hub Race	1	TR235383	TR235383
Countershaft Front	1	*	235402
Countershaft Rear	1	F 19158	235411
Gasket set	1	K-2085	K-2085
Input Shaft	1	M 802048/ M 802011	M802048/ M802011
Input Shaft Pilot	1	*	235414
Input shaft seal	1	473010N (16247)	473010N (16247)
Mainshaft 2nd, 3rd & Rev. Gear	3	*	239653
Mainshaft 4th Gear	1	*	239651
Mainshaft Gear	2	*	QA48181A
Output Shaft	1	28580 A/ 28527 RB	28580A/28527RB
Output shaft seal	1	411143N (26110)	411143N (26110)

POSITION	QTY	FERSA	OEM P/N
FTRK 2124			
Output shaft seal	1	416664 (27264)	416664 (27264)
Output shaft seal	1	471271 (24898)	471271 (24898)
Output shaft seal	1	475322N (27295)	475322N (27295)
Rev. Idler Gear	1	*	235412

POSITION	QTY	FERSA	OEM P/N
FTRK 2125			
4th & 5th Shift Hub	1	*	FA35688
4th & 5th Shift Hub Race	1	TR235383	TR235383
Countershaft Front	1	*	235402
Countershaft Rear	1	F 19158	235411
Gasket set	1	K-2085	K-2085
Input Shaft	1	M 804049/ M 804010	M804049/ M804010
Input Shaft Pilot	1	*	235414
Input shaft seal	1	482041N (18555)	482041N (18555)
Mainshaft 2nd, 3rd & Rev. Gear	3	*	239653
Mainshaft 4th Gear	1	*	239651
Mainshaft Gear	2	*	QA48181A
Output Shaft	1	28580 A/ 28527 RB	28580A/28527RB
Output shaft seal	1	4300119	4300119
Output shaft seal	1	411143N (26110)	411143N (26110)
Rev. Idler Gear	1	*	235412

POSITION	QTY	FERSA	OEM P/N
FTRK 2126			
4th & 5th Shift Hub	1	*	FA35688
4th & 5th Shift Hub Race	1	TR235383	TR235383
Countershaft Front	1	*	235402
Countershaft Rear	1	F 19158	235411
Gasket set	1	K-2085	K-2085
Input Shaft	1	M 802048/ M 802011	M802048/ M802011
Input Shaft Pilot	1	*	235414
Input shaft seal	1	473010N (16247)	473010N (16247)
Mainshaft 2nd, 3rd & Rev. Gear	3	*	239653
Mainshaft 4th Gear	1	*	239651
Mainshaft Gear	2	*	QA48181A
Output Shaft	1	25584/ 25547 RB	25584/25547RB
Output shaft seal	1	416664 (27264)	416664 (27264)
Output shaft seal	1	471271 (24898)	471271 (24898)
Rev. Idler Gear	1	*	235412

2.2\

F-Box Transmission Rebuilder Kit

POSITION	QTY	FERSA	OEM P/N
FTRK 2127			
Countershaft Front	1	F 19138	228285
Countershaft Rear	1	F 18072	N309L
Gasket set	1	K-2136	K-2136
Input Shaft	1	F 18072	N309L
Input Shaft Pilot	1	F 19137	227081
Input shaft seal	1	472164 (17387)	472164 (17387)
Output Shaft	1	F 18072	N309L
Output shaft seal	1	411143N (26110)	411143N (26110)
Output shaft seal	1	450316 (22446)	450316 (22446)
Output shaft seal	1	471271 (24898)	471271 (24898)
Output shaft seal	1	471271 (24898)	471271 (24898)
Rev. Idler Gear	2	F 19140	F54970

FTRK 2128			
4th & 5th Shift Hub	1	*	FA35688
4th & 5th Shift Hub Race	1	TR235383	TR235383
Countershaft Front	1	*	228285
Countershaft Rear	1	*	235130
Gasket set	1	K-2138	K-2138
Input Shaft	1	M 802048/ M 802011	M802048/ M802011
Input Shaft Pilot	1	*	235414
Input shaft seal	1	473010N (16247)	473010N (16247)
Output Shaft	1	25584/ 25547 RB	25584/ 25547RB
Output shaft seal	1	411143N (26110)	411143N (26110)
Output shaft seal	1	471271 (24898)	471271 (24898)
Output shaft seal	1	471271 (24898)	471271 (24898)
Output shaft seal	1	482041N (18555)	482041N (18555)
Rev. Idler Gear	2	*	201989

FTRK 2129			
4th & 5th Shift Hub	1	*	FA35688
4th & 5th Shift Hub Race	1	TR235383	TR235383
Countershaft Front	1	25877/25821	25877/25821
Countershaft Rear	1	2689/2631	2689/2631
Gasket set	1	K2143	K2143
Input Shaft	1	M 804049/ M 804010	M804049/ M804010
Input Shaft Pilot	1	*	235414
Input shaft seal	1	4300121	4300121
Mainshaft 1st & 2nd Gear	2	*	239653

POSITION	QTY	FERSA	OEM P/N
FTRK 2129			
Mainshaft 3rd & Rev. Gear	2	*	239818
Mainshaft 4th Gear	1	*	239651
Output Shaft Seal	1	471271 (24898)	471271 (24898)
Output Shaft	1	25581/25520	25581/25520
Output shaft seal	1	3315624	3315624
Rev. Idler Gear	1	*	QA48181A

FTRK 2130			
1st, 2nd, 3rd & Rev. Gear	4	*	20706
4th Gear	1	*	20705
5th Gear	1	*	20704
Countershaft Front	1	25590/25522	25590/25522
Countershaft Plug	1	3315679	3315679
Countershaft Rear	1	3782/3720	3782/3720
Gasket set	1	K-2181	K-2181
Input Shaft	1	39590/39520	39590/39520
Input Shaft Pilot	1	CONE 31594	31594
Input shaft seal	1	22329	22329
Input shaft seal	1	4300119	4300119
Output Shaft	1	45284/45220	45284/45220
Output shaft seal	1	4300119	4300119
Rev. Idler Gear	2	*	20707
Rev. Idler O-Ring	1	OR123	OR123
Shim Kit	1	K-2183	K-2183
Snap Ring	1	20712	20712
Snap Ring	1	3313798	3313798
Snap Ring	1	3315686	3315686
Spring	4	1064	1064

FTRK 2131			
1st & Rev. Gear	4	F 17044 K	3315703
2nd Gear	2	F 17043 K	3315722
3rd Gear	2	F 17046 K	4124075
4th Gear	2	F 17045 K	3315737
Countershaft Front	1	25590/25522	25590/25522
Countershaft Plug	1	3315679	3315679
Countershaft Rear	1	3782/3720	3782/3720
Gasket set	1	K-2181	K-2181
Input Shaft	1	39590/39520	39590/39520
Input Shaft Pilot	1	CONE 31594	31594
Input shaft seal	1	4300121	4300121
Output Shaft	1	45284/45220	45284/45220
Output shaft seal	1	475322N (27295)	475322N (27295)
Rev. Idler Gear	2	F 17106 K	3315674
Shim Kit	1	K-2183	K-2183
Snap Ring	1	3313798	3313798
Snap Ring	1	3315686	3315686
Snap Ring	1	3315725	3315725
Spring	4	3315765	3315765

POSITION	QTY	FERSA	OEM P/N
FTRK 2275			
Aux. Countershaft Front	2	F 15112	4302074
Aux. Countershaft Rear	2	F 15112	4302074
Aux. Drive Gear	1	F 18066	5566507
Aux. Mainshaft	1	F 15380	21356
Countershaft Front	2	F 19085	4304599
Countershaft Rear	2	F 19119	4303031
Gasket Kit	1	K-2061	K-2061
Input Shaft	1	6212 ZNR/C3	2125LV
Input Shaft Pilot Bushing	1	16566	16566
O-Ring Kit	1	K-1450	K-1450
Output shaft seal	1	K-2262	K-2262
Rev. Idler Gear	2	F 19095	14287
Shim Kit	1	K-2805	K-2805
Snap Ring	2	14317	14317
Snap Ring	1	14750	14750
Snap Ring	2	EF27550	EF27550
Snap Ring	1	EF27470	EF27470
Spring	3	14897	14897

POSITION	QTY	FERSA	OEM P/N
FTRK 2277			
Aux. Countershaft Front	2	F 15112	4302074
Aux. Countershaft Rear	2	F 15112	4302074
Aux. Drive Gear	1	F 18066	5566507
Aux. Mainshaft	1	F 15380	21356
Countershaft Front	2	F 19085	4304599
Countershaft Rear	2	F 19119	4303031
Gasket Kit	1	K-2061	K-2061
Input Shaft	1	6212 ZNR/C3	2125LV
Input Shaft Pilot Bushing	1	16566	16566
O-Ring Kit	1	K-1450	K-1450
Output shaft seal	1	K-2262	K-2262
Rev. Idler Gear	2	F 19095	14287
Shim Kit	1	K-2805	K-2805
Snap Ring	2	14317	14317
Snap Ring	1	14750	14750
Snap Ring	2	EF27550	EF27550
Spring	3	14897	14897

POSITION	QTY	FERSA	OEM P/N
FTRK 2280			
Aux. Countershaft Front	2	F 15112	4302074
Aux. Countershaft Rear	2	F 15112	4302074
Aux. Drive Gear	1	F 18066	5566507
Aux. Mainshaft	1	F 15412	29675 Assy 902A8 (A2892)
Countershaft Front	2	F 19085	4304599
Countershaft Rear	2	F 19119	4303031
Gasket Kit	1	K-2199	K-2199
Input Shaft	1	6212 ZNR/C3	2125LV
Input Shaft Pilot Bushing	1	16566	16566
Insert Valve	1	EF36610	EF36610
O-Ring	1	OR217V	OR217V
O-Ring	1	OR221V	OR221V
O-Ring Kit	1	K-1447	K-1447

POSITION	QTY	FERSA	OEM P/N
FTRK 2280			
Output shaft seal	1	K-2262	K-2262
Range Shaft Quill Front	1	6204	81547
Range Shaft Quill Rear Bushing	1	16516	16516
Rev. Idler Gear	2	F 19095	14287
Shim Kit	1	K-2430	K-2430
Snap Ring	1	14291	14291
Snap Ring	2	14317	14317
Snap Ring	1	14750	14750
Snap Ring	2	EF27550	EF27550
Snap Ring	1	EF27470	EF27470
Spring	3	14897	14897

POSITION	QTY	FERSA	OEM P/N
FTRK 2281			
Aux. Countershaft Front	2	F 15112	4302074
Aux. Countershaft Rear	2	F 15112	4302074
Aux. Drive Gear	1	6018 NR	118L
Aux. Mainshaft	1	*	390A Assy 902A2 (A3071)
Countershaft Front	2	F 19085	4304599
Countershaft Front Retainer	2	4304605	4304605
Countershaft Rear	2	F 19119	4303031
Gasket Kit	1	K-2199	K-2199
Input Shaft	1	6212 ZNR/C3	2125LV
Input Shaft Pilot Bushing	1	16566	16566
Insert Valve	1	EF36610	EF36610
O-Ring	1	OR217V	OR217V
O-Ring	1	OR221V	OR221V
O-Ring Kit	1	K-1447	K-1447
O-Ring Kit	1	OK1000V	OK1000V
O-Ring Kit	1	OK17453	OK17453
Output shaft seal	1	K-2262	K-2262
Range Shaft Quill Front	1	6204	81547
Range Shaft Quill Rear Bushing	1	16516	16516
Rev. Idler Gear	2	F 19095	14287
Shim Kit	1	K-2430	K-2430
Snap Ring	1	14291	14291
Snap Ring	2	14317	14317
Snap Ring	1	14750	14750
Snap Ring	2	EF27550	EF27550
Spring	3	14897	14897

POSITION	QTY	FERSA	OEM P/N
FTRK 2282			
Aux. Countershaft Front	2	*	8879
Aux. Countershaft Rear	2	*	1310SLV
Aux. Drive Gear	1	F 18066	5566507
Aux. Mainshaft	1	*	390A Assy 902A2 (A3071)
Countershaft Front	2	F 19085	4304599
Countershaft Rear	2	F 19119	4303031
Gasket Kit	1	K-2199	K-2199
Input Shaft	1	6212 ZNR/C3	2125LV

2.2\

F-Box Transmission Rebuilder Kit

POSITION	QTY	FERSA	OEM P/N
FTRK 2282			
Input Shaft Pilot Bushing	1	16566	16566
O-Ring Kit	1	K-1450	K-1450
O-Ring Kit	1	OK17453	OK17453
Output shaft seal	1	K-2262	K-2262
Rev. Idler Gear	2	F 19095	14287
Snap Ring	2	14317	14317
Snap Ring	1	14750	14750
Snap Ring	2	EF27540	EF27540
Snap Ring	2	EF27550	EF27550
Spring	3	14897	14897

FTRK 2283			
Aux. Countershaft Front	2	*	8879
Aux. Countershaft Rear	2	6310 NR	1310L
Aux. Drive Gear	1	F 18066	5566507
Aux. Mainshaft	1	*	390A Assy 902A2 (A3071)
Countershaft Front	2	F 19085	4304599
Countershaft Front Retainer	2	4304605	4304605
Countershaft Rear	2	F 19119	4303031
Gasket Kit	1	K-2199	K-2199
Input Shaft	1	6212 ZNR/C3	212SLV
Input Shaft Pilot Bushing	1	16566	16566
Insert Valve	1	EF36610	EF36610
O-Ring	1	OR217V	OR217V
O-Ring	1	OR221V	OR221V
O-Ring Kit	1	K-1447	K-1447
O-Ring Kit	1	OK17453	OK17453
Output shaft seal	1	K-2256	K-2256
Range Shaft Quill Front	1	6204	81547
Range Shaft Quill Rear Bushing	1	16516	16516
Rev. Idler Gear	2	F 19095	14287
Snap Ring	1	14291	14291
Snap Ring	2	14317	14317
Snap Ring	1	14750	14750
Snap Ring	2	EF27540	EF27540
Snap Ring	2	EF27550	EF27550
Spring	3	14897	14897

FTRK 2284			
Aux. Countershaft Front	2	F 15112	4302074
Aux. Countershaft Rear	2	F 15112	4302074
Aux. Drive Gear	1	F 18066	5566507
Aux. Mainshaft	1	*	21355
Countershaft Front	2	F 19085	4304599
Countershaft Rear	2	F 19119	4303031
Gasket Kit	1	K-2061	K-2061
Input Shaft	1	6212 ZNR/C3	212SLV
Input Shaft Pilot Bushing	1	16566	16566
Insert Valve	1	EF36610	EF36610
O-Ring Kit	1	K-2054	K-2054
Output shaft seal	1	K-2262	K-2262

POSITION	QTY	FERSA	OEM P/N
FTRK 2284			
Retainer Assembly	2	4304605	4304605
Rev. Idler Gear	2	F 19095	14287
Shim Kit	1	K-2805	K-2805
Snap Ring	2	14317	14317
Snap Ring	1	14750	14750
Snap Ring	2	EF27550	EF27550
Snap Ring	1	EF27470	EF27470
Snap Ring Retainer	1	21320	21320
Spring	3	14897	14897

FTRK 2285			
Aux. Countershaft Front	2	F 15112	4302074
Aux. Countershaft Rear	2	F 15112	4302074
Aux. Drive Gear	1	F 18036	5566508
Aux. Mainshaft	1	*	21355
Countershaft Front	2	F 19085	4304599
Countershaft Rear	2	F 19119	4303031
Gasket Kit	1	K-2199	K-2199
Input Shaft	1	6212 ZNR/C3	212SLV
Input Shaft Pilot Bushing	1	16566	16566
Insert Valve	1	EF36610	EF36610
O-Ring Kit	1	K-2804	K-2804
Output shaft seal	1	K-2262	K-2262
Rev. Idler Gear	2	F 19095	14287
Shim Kit	1	K-2805	K-2805
Snap Ring	2	14317	14317
Snap Ring	1	14750	14750
Snap Ring	1	EF27470	EF27470
Snap Ring	2	4301254	4301254
Spring	3	14897	14897

FTRK 2286			
Aux. Countershaft Front	2	F 15112	4302074
Aux. Countershaft Rear	2	F 15112	4302074
Aux. Drive Gear	1	F 18036	5566508
Aux. Mainshaft	1	F 15380	21356
Countershaft Front	2	F 19085	4304599
Countershaft Rear	2	F 19119	4303031
Gasket Kit	1	K-2199	K-2199
Input Shaft	1	6212 ZNR/C3	212SLV
Input Shaft Pilot Bushing	1	16566	16566
Insert Valve	1	EF36610	EF36610
O-Ring Kit	1	K-2804	K-2804
Output shaft seal	1	K-2262	K-2262
Rev. Idler Gear	2	F 19095	14287
Shim Kit	1	K-2805	K-2805
Snap Ring	2	14317	14317
Snap Ring	1	14750	14750
Snap Ring	1	EF27470	EF27470
Snap Ring	2	4301254	4301254
Spring	3	14897	14897

POSITION	QTY	FERSA	OEM P/N
FTRK 2287			
Aux. Countershaft Front	2	F 15109	NP656227/ NP896049
Aux. Countershaft Rear	2	F 15109	NP656227/ NP896049
Aux. Drive Gear	1	F 18036	5566508
Aux. Mainshaft	1	F 15380	21356
Countershaft Front	2	F 19085	4304599
Countershaft Rear	2	F 19119	4303031
Gasket Kit	1	K-2199	K-2199
Input Shaft	1	6212 ZNR/C3	212SLV
Input Shaft Pilot Bushing	1	16566	16566
Insert Valve	1	EF36610	EF36610
O-Ring Kit	1	K-2804	K-2804
Output shaft seal	1	K-2262	K-2262
Rev. Idler Gear	2	F 19095	14287
Shim Kit	1	K-2805	K-2805
Snap Ring	2	14317	14317
Snap Ring	1	14750	14750
Snap Ring	1	EF27470	EF27470
Snap Ring	1	4301254	4301254
Spring	3	14897	14897

POSITION	QTY	FERSA	OEM P/N
FTRK 2288			
Aux. Countershaft Front	2	F 15109	NP656227/ NP896049
Aux. Countershaft Rear	2	F 15109	NP656227/ NP896049
Aux. Drive Gear	1	F 18036	5566508
Aux. Mainshaft	1	F 15380	21356
Countershaft Front	2	F 19085	4304599
Countershaft Rear	2	F 19119	4303031
Gasket Kit	1	K-2199	K-2199
Input Shaft	1	6212 ZNR/C3	212SLV
Input Shaft Pilot Bushing	1	16566	16566
Insert Valve	1	EF36610	EF36610
O-Ring Kit	1	K-2804	K-2804
Output shaft seal	1	K-2262	K-2262
Rev. Idler Gear	2	F 19095	14287
Shim Kit	1	K-2805	K-2805
Snap Ring	2	14317	14317
Snap Ring	1	14750	14750
Snap Ring	1	EF27470	EF27470
Snap Ring	1	4301254	4301254
Snap Ring	1	4303424	4303424
Splitter Gear	1	F 15295	4300902
Spring	3	14897	14897

POSITION	QTY	FERSA	OEM P/N
FTRK 2335			
Aux. Countershaft Front	2	F 15112	4302074
Aux. Countershaft Rear	2	F 15112	4302074
Aux. Drive Gear	1	F 18066	5566507
Aux. Mainshaft	1	F 15380	21356
Collet	4	83002	83002
Connector	2	84004	84004

POSITION	QTY	FERSA	OEM P/N
FTRK 2335			
Connector	1	85001	85001
Countershaft Front	2	F 19085	4304599
Countershaft Rear	2	F 19119	4303031
Gasket Kit	1	K-2061	K-2061
Input Shaft	1	6212 ZNR/C3	212SLV
Input Shaft	1	S-1659	S-1659
O-Ring Kit	1	K-1450	K-1450
Output shaft seal	1	K-2262	K-2262
Rev. Idler Gear	2	F 19095	14287
Sealer	1	71205	71205
Shim Kit	1	K-2805	K-2805
Sliding Clutch	1	16118	16118
Snap Ring	2	14317	14317
Snap Ring	1	14750	14750
Snap Ring	2	EF27550	EF27550
Snap Ring	1	EF27470	EF27470
Spring	3	14897	14897
Spring	3	15918	15918

POSITION	QTY	FERSA	OEM P/N
FTRK 2336			
Aux. Countershaft Front	2	F 15112	4302074
Aux. Countershaft Rear	2	F 15112	4302074
Aux. Drive Gear	1	F 18066	5566507
Aux. Mainshaft	1	F 15380	21356
Collet	4	83002	83002
Connector	2	84004	84004
Connector	1	85001	85001
Countershaft Front	2	F 19085	4304599
Countershaft Rear	2	F 19119	4303031
Gasket Kit	1	K-2061	K-2061
Input Shaft	1	6212 ZNR/C3	212SLV
Input Shaft	1	S-1659	S-1659
O-Ring Kit	1	K-1450	K-1450
Output shaft seal	1	K-2262	K-2262
Rev. Idler Gear	2	F 19095	14287
Sealer	1	71205	71205
Shim Kit	1	K-2805	K-2805
Sliding Clutch	1	4304317	4304317
Snap Ring	2	14317	14317
Snap Ring	1	14750	14750
Snap Ring	2	EF27550	EF27550
Snap Ring	1	EF27470	EF27470
Spring	3	14897	14897
Spring	3	15918	15918

POSITION	QTY	FERSA	OEM P/N
FTRK 2338			
Aux. Countershaft Front	2	F 15112	4302074
Aux. Countershaft Rear	2	F 15112	4302074
Aux. Mainshaft	1	F 15412	29675 Assy 902A8 (A2892)
Connector	1	85001	85001
Gasket Kit	1	K-1603	K-1603
Insert Valve	1	EF36610	EF36610
O-Ring Kit	1	K-2002	K-2002



2.2\ F-Box Transmission Rebuilder Kit

POSITION	QTY	FERSA	OEM P/N
FTRK 2338			
Output shaft seal	1	K-2262	K-2262
Shim Kit	1	K-2805	K-2805
Spring	3	14897	14897

FTRK 2340			
Aux. Countershaft Front	2	F 15112	4302074
Aux. Countershaft Rear	2	F 15112	4302074
Aux. Mainshaft	1	F 15412	29675 Assy 902A8 (A2892)
Aux. Range Shaft Quill Front	1	6204	81547
Connector	1	85002	85002
Gasket Kit	1	K-1603	K-1603
Insert Valve	1	EF36610	EF36610
Key Assembly	1	A-3697	A-3697
O-Ring	1	OR217V	OR217V
O-Ring	1	OR221V	OR221V
O-Ring Kit	1	K-1447	K-1447
Output shaft seal	1	K-2262	K-2262
Shim Kit	1	K-2430	K-2430
Snap Ring	1	14291	14291
Spring	3	14897	14897

FTRK 2341			
Aux. Countershaft Front	2	F 15112	4302074
Aux. Countershaft Rear	2	F 15112	4302074
Aux. Drive Gear	1	F 18066	5566507
Aux. Mainshaft	1	F 15412	29675 Assy 902A8 (A2892)
Collet	4	83001	83001
Connector	2	84002	84002
Connector	1	85002	85002
Countershaft Front	2	F 19085	4304599
Countershaft Rear	2	F 19119	4303031
Gasket Kit	1	K-2199	K-2199
Input Shaft	1	6212 ZNR/C3	212SLV
Input Shaft	1	S-1659	S-1659
Insert Valve	1	EF36610	EF36610
O-Ring	1	OR217V	OR217V
O-Ring	1	OR221V	OR221V
O-Ring Kit	1	K-1447	K-1447
Output shaft seal	1	K-2262	K-2262
Range Shaft Quill Front	1	6204	81547
Range Shaft Quill Rear Bushing	1	16516	16516
Rev. Idler Gear	2	F 19095	14287
Sealer	1	71205	71205
Shim Kit	1	K-2430	K-2430
Sliding Clutch	1	4306648	4306648
Snap Ring	1	14291	14291
Snap Ring	2	14317	14317
Snap Ring	1	14750	14750
Snap Ring	2	EF27550	EF27550
Snap Ring	1	EF27470	EF27470

POSITION	QTY	FERSA	OEM P/N
FTRK 2341			
Spring	3	14897	14897
Spring	3	15918	15918

FTRK 2342			
Aux. Countershaft Front	2	F 15112	4302074
Aux. Countershaft Rear	2	F 15112	4302074
Aux. Drive Gear	1	6018 NR	118L
Aux. Mainshaft	1	*	390A Assy 902A2 (A3071)
Collet	4	83001	83001
Connector	1	84002	84002
Connector	1	85002	85002
Countershaft Front	2	F 19085	4304599
Countershaft Front Retainer	2	4304605	4304605
Countershaft Rear	2	F 19119	4303031
Gasket Kit	1	K-2199	K-2199
Input Shaft	1	6212 ZNR/C3	212SLV
Input Shaft	1	S-1659	S-1659
Insert Valve	1	EF36610	EF36610
O-Ring	1	OR217V	OR217V
O-Ring	1	OR221V	OR221V
O-Ring Kit	1	K-1447	K-1447
O-Ring Kit	1	OK1000V	OK1000V
O-Ring Kit	1	OK17453	OK17453
Output shaft seal	1	K-2262	K-2262
Range Shaft Quill Front	1	6204	81547
Range Shaft Quill Rear Bushing	1	16516	16516
Rev. Idler Gear	2	F 19095	14287
Sealer	1	71205	71205
Shim Kit	1	K-2430	K-2430
Sliding Clutch	1	4306648	4306648
Snap Ring	1	14291	14291
Snap Ring	2	14317	14317
Snap Ring	1	14750	14750
Snap Ring	2	EF27550	EF27550
Snap Ring	1	EF27470	EF27470
Spring	3	14897	14897
Spring	3	15918	15918

FTRK 2343			
Aux. Countershaft Front	2	*	8879
Aux. Countershaft Rear	2	*	1310SLV
Aux. Drive Gear	1	F 18066	5566507
Aux. Mainshaft	1	*	390A Assy 902A2 (A3071)
Connector	2	85001	85001
Countershaft Front	2	F 19085	4304599
Countershaft Rear	2	F 19119	4303031
Gasket Kit	1	K-2199	K-2199
Input Shaft	1	6212 ZNR/C3	212SLV
Input Shaft	1	S-1659	S-1659
O-Ring Kit	1	K-1450	K-1450

POSITION	QTY	FERSA	OEM P/N
FTRK 2343			
O-Ring Kit	1	OK17453	OK17453
Output shaft seal	1	K-2262	K-2262
Rev. Idler Gear	2	F 19095	14287
Sealer	1	71205	71205
Sliding Clutch	1	4306647	4306647
Snap Ring	2	14317	14317
Snap Ring	1	14750	14750
Snap Ring	2	EF27540	EF27540
Snap Ring	2	EF27550	EF27550
Snap Ring	1	EF27470	EF27470
Spring	3	14897	14897
Spring	3	15918	15918

FTRK 2344			
Aux. Countershaft Front	2	*	8879
Aux. Countershaft Rear	2	*	1310SLV
Aux. Drive Gear	1	F 18066	5566507
Aux. Mainshaft	1	*	390A Assy 902A2 (A3071)
Connector	2	85001	85001
Countershaft Front	2	F 19085	4304599
Countershaft Rear	2	F 19119	4303031
Gasket Kit	1	K-2199	K-2199
Input Shaft	1	6212 ZNR/C3	212SLV
Input Shaft	1	S-1659	S-1659
O-Ring Kit	1	K-1450	K-1450
O-Ring Kit	1	OK17453	OK17453
Output shaft seal	1	K-2262	K-2262
Rev. Idler Gear	2	F 19095	14287
Sealer	1	71205	71205
Sliding Clutch	1	4306648	4306648
Snap Ring	2	14317	14317
Snap Ring	1	14750	14750
Snap Ring	2	EF27540	EF27540
Snap Ring	2	EF27550	EF27550
Snap Ring	1	EF27470	EF27470
Spring	3	14897	14897
Spring	3	15918	15918

FTRK 2345			
Aux. Countershaft Front	2	*	8879
Aux. Countershaft Rear	2	6310 NR	1310L
Aux. Drive Gear	1	F 18066	5566507
Aux. Mainshaft	1	*	390A Assy 902A2 (A3071)
Collet	4	83001	83001
Connector	1	84002	84002
Connector	1	85002	85002
Countershaft Front	2	F 19085	4304599
Countershaft Front Retainer	2	4304605	4304605
Countershaft Rear	2	F 19119	4303031
Front Cover	1	*	20552

POSITION	QTY	FERSA	OEM P/N
FTRK 2345			
Gasket Kit	1	K-2199	K-2199
Input Shaft	1	6212 ZNR/C3	212SLV
Input Shaft	1	S-2928	S-2928
Insert Valve	1	EF36610	EF36610
O-Ring	1	OR217V	OR217V
O-Ring	1	OR221V	OR221V
O-Ring Kit	1	K-1447	K-1447
O-Ring Kit	1	OK17453	OK17453
Output shaft seal	1	K-2256	K-2256
Range Shaft Quill Front	1	6204	81547
Range Shaft Quill Rear Bushing	1	16516	16516
Rev. Idler Gear	2	F 19095	14287
Sealer	1	71205	71205
Sliding Clutch	1	4306648	4306648
Snap Ring	1	14291	14291
Snap Ring	2	14317	14317
Snap Ring	1	14750	14750
Snap Ring	2	EF27540	EF27540
Snap Ring	2	EF27550	EF27550
Snap Ring	1	EF27470	EF27470
Spring	3	14897	14897
Spring	3	15918	15918

FTRK 2464			
1st, 2nd, 3rd & Rev. Gear	4	*	20706
4th Gear	1	*	20705
5th Gear	2	F 17045 K	3315737
Countershaft Front	1	25590/25522	25590/25522
Countershaft Plug	1	3315679	3315679
Countershaft Rear	1	3782/3720	3782/3720
Gasket set	1	K-2465	K-2465
Input Shaft	1	39590/39520	39590/39520
Input Shaft Pilot	1	CONE 31594	31594
Input shaft seal	1	19110	19110
Output Shaft	1	39585/39520	39585/39520
Output shaft seal	1	K-2256	K-2256
Rev. Idler Gear	2	*	20707
Shim Kit	1	K-2183	K-2183

FTRK 2468			
Clutch Brake Disc	1	85541	85541
Clutch Pilot	1	6306 2RS	306VV
Clutch Yoke	1	105C-137	105C-137
Clutch Yoke Bushing	4	12815	12815
Front Cover	1	*	20550
Gasket	1	14311	14311
Gasket	1	4305294	4305294
Gasket	1	4306584	4306584
Input Shaft	1	6212 ZNR/C3	212SLV
Input Shaft	1	S-1659	S-1659
Snap Ring	1	14750	14750
Snap Ring	1	EF27470	EF27470

2.2\

F-Box Transmission Rebuilder Kit

POSITION	QTY	FERSA	OEM P/N
FTRK 2490			
1st, 2nd, 3rd & Rev. Gear	4	*	20706
4th Gear	1	*	20705
5th Gear	1	*	20704
Countershaft Front	1	25590/25522	25590/25522
Countershaft Plug	1	3315679	3315679
Countershaft Rear	1	3782/3720	3782/3720
Gasket set	1	K-2465	K-2465
Input Shaft	1	39590/39520	39590/39520
Input Shaft Pilot	1	CONE 31594	31594
Input shaft seal	1	22329	22329
Output Shaft	1	39585/39520	39585/39520
Output shaft seal	1	K-2256	K-2256
Rev. Idler Gear	2	*	20707
Shim Kit	1	K-2183	K-2183
Snap Ring	1	EF28370	EF28370
Snap Ring	1	20712	20712
Snap Ring	1	22328	22328
Snap Ring	1	22360	22360
Snap Ring	1	3315686	3315686
Spring	4	1064	1064

FTRK 2758			
Aux. Countershaft Front	2	F 15112	4302074
Aux. Countershaft Rear	2	F 15112	4302074
Aux. Drive Gear	1	F 18036	5566508
Aux. Mainshaft	1	F 15380	21356
Connector	2	84005	84005
Connector	1	85003	85003
Countershaft Front	2	F 19085	4304599
Countershaft Rear	2	F 19119	4303031
Gasket Kit	1	K-2199	K-2199
Input Shaft	1	6212 ZNR/C3	212SLV
Input Shaft	1	S-1659	S-1659
Insert Valve	1	EF36610	EF36610
O-Ring Kit	1	K-2804	K-2804
Output shaft seal	1	K-2262	K-2262
Rev. Idler Gear	2	F 19095	14287
Sealer	1	71205	71205
Shim Kit	1	K-2805	K-2805
Sliding Clutch	1	4304317	4304317
Snap Ring	2	14317	14317
Snap Ring	1	14750	14750
Snap Ring	1	EF27470	EF27470
Snap Ring	2	4301254	4301254
Spring	3	14897	14897
Spring	3	15918	15918

FTRK 2759			
Aux. Countershaft Front	2	F 15112	4302074
Aux. Countershaft Rear	2	F 15112	4302074
Aux. Mainshaft	1	F 15380	21356
Connector	1	85003	85003
Gasket Kit	1	K-1603	K-1603

POSITION	QTY	FERSA	OEM P/N
FTRK 2759			
Insert Valve	1	EF36610	EF36610
O-Ring Kit	1	K-2804	K-2804
Output shaft seal	1	K-2262	K-2262
Shim Kit	1	K-2805	K-2805
Spring	3	14897	14897

FTRK 2761			
Aux. Countershaft Front	2	*	8879
Aux. Countershaft Rear	2	6310 NR	1310L
Aux. Drive Gear	1	F 18066	5566507
Aux. Mainshaft	1	*	390A Assy 902A2 (A3071)
Collet	4	83001	83001
Connector	1	84002	84002
Connector	1	85002	85002
Countershaft Front	2	F 19085	4304599
Countershaft Front Retainer	2	4304605	4304605
Countershaft Rear	2	F 19119	4303031
Front Cover	1	*	20550
Gasket Kit	1	K-2199	K-2199
Input Shaft	1	6212 ZNR/C3	212SLV
Input Shaft	1	S-1659	S-1659
Insert Valve	1	EF36610	EF36610
O-Ring	1	OR217V	OR217V
O-Ring	1	OR221V	OR221V
O-Ring Kit	1	K-1447	K-1447
O-Ring Kit	1	OK17453	OK17453
Output shaft seal	1	K-2256	K-2256
Range Shaft Quill Front	1	6204	81547
Range Shaft Quill Rear Bushing	1	16516	16516
Rev. Idler Gear	2	F 19095	14287
Sliding Clutch	1	4306648	4306648
Snap Ring	1	14291	14291
Snap Ring	2	14317	14317
Snap Ring	1	14750	14750
Snap Ring	2	EF27540	EF27540
Snap Ring	2	EF27550	EF27550
Snap Ring	1	EF27470	EF27470
Spring	3	14897	14897
Spring	3	15918	15918

FTRK 2762			
Aux. Countershaft Front	2	F 15112	4302074
Aux. Countershaft Rear	2	F 15112	4302074
Aux. Drive Gear	1	F 18066	5566507
Aux. Mainshaft	1	*	21355
Collet	4	83002	83002
Connector	1	84004	84004
Connector	1	85001	85001
Countershaft Front	2	F 19085	4304599
Countershaft Rear	2	F 19119	4303031
Gasket Kit	1	K-2061	K-2061

POSITION	QTY	FERSA	OEM P/N
FTRK 2762			
Input Shaft	1	6212 ZNR/C3	212SLV
Input Shaft	1	S-1659	S-1659
Insert Valve	1	EF36610	EF36610
O-Ring Kit	1	K-2054	K-2054
Output shaft seal	1	K-2262	K-2262
Retainer Assembly	2	4304605	4304605
Rev. Idler Gear	2	F 19095	14287
Sealer	1	71205	71205
Shim Kit	1	K-2805	K-2805
Sliding Clutch	1	4306648	4306648
Snap Ring	2	14317	14317
Snap Ring	1	14750	14750
Snap Ring	2	EF27550	EF27550
Snap Ring	1	EF27470	EF27470
Snap Ring Retainer	1	21320	21320
Spring	3	14897	14897
Spring	3	15918	15918

FTRK 2763			
Aux. Countershaft Front	2	F 15112	4302074
Aux. Countershaft Rear	2	F 15112	4302074
Aux. Drive Gear	1	F 18066	5566507
Aux. Mainshaft	1	*	21355
Collet	4	83002	83002
Connector	1	84004	84004
Connector	1	85001	85001
Countershaft Front	2	F 19085	4304599
Countershaft Rear	2	F 19119	4303031
Gasket Kit	1	K-2061	K-2061
Input Shaft	1	6212 ZNR/C3	212SLV
Input Shaft	1	S-1659	S-1659
Insert Valve	1	EF36610	EF36610
O-Ring Kit	1	K-2054	K-2054
Output shaft seal	1	K-2262	K-2262
Retainer Assembly	2	4304605	4304605
Rev. Idler Gear	2	F 19095	14287
Sealer	1	71205	71205
Shim Kit	1	K-2805	K-2805
Sliding Clutch	1	4306647	4306647
Snap Ring	2	14317	14317
Snap Ring	1	14750	14750
Snap Ring	2	EF27550	EF27550
Snap Ring	1	EF27470	EF27470
Snap Ring Retainer	1	21320	21320
Spring	3	14897	14897

FTRK 2764			
Aux. Countershaft Front	2	F 15112	4302074
Aux. Countershaft Rear	2	F 15112	4302074
Aux. Drive Gear	1	F 18066	5566507
Aux. Mainshaft	1	*	390A Assy 902A2 (A3071)
Aux. Mainshaft Thrust	2	F 17118 K	4302058

POSITION	QTY	FERSA	OEM P/N
FTRK 2764			
Connector	2	84005	84005
Connector	1	85003	85003
Countershaft Front	2	F 19085	4304599
Countershaft Rear	2	F 19119	4303031
Gasket Kit	1	K-2295	K-2295
Input Shaft	1	6212 ZNR/C3	212SLV
Input Shaft	1	S-1659	S-1659
Insert Valve	1	EF36610	EF36610
Insert Valve	2	4300810	4300810
O-Ring Kit	1	K-2298	K-2298
O-Ring Kit	1	OK17453	OK17453
Output shaft seal	1	K-2262	K-2262
Retainer Assembly	1	4304605	4304605
Rev. Idler Gear	2	F 19095	14287
Sealer	1	71205	71205
Shim Kit	1	K-2430	K-2430
Sliding Clutch	1	16118	16118
Snap Ring	2	14317	14317
Snap Ring	1	14750	14750
Snap Ring	2	EF27550	EF27550
Snap Ring	1	EF27470	EF27470
Spring	3	14897	14897
Spring	2	15918	15918

FTRK 2765			
Aux. Countershaft	4	F 15112	4302074
Aux. Drive Gear	1	F 18066	5566507
Aux. Mainshaft	1	F 15412	29675 Assy 902A8 (A2892)
Aux. Mainshaft Thrust	2	F 17118 K	4302058
Connector	2	84005	84005
Connector	1	85003	85003
Countershaft Front	2	F 19085	4304599
Countershaft Rear	2	F 19119	4303031
Gasket Kit	1	K-2295	K-2295
Input Shaft	1	6212 ZNR/C3	212SLV
Input Shaft	1	S-1659	S-1659
Insert Valve	1	EF36610	EF36610
Insert Valve	2	4300810	4300810
O-Ring Kit	1	K-2298	K-2298
O-Ring Kit	1	OK17453	OK17453
Output shaft seal	1	K-2262	K-2262
Retainer Assembly	1	4304605	4304605
Rev. Idler Gear	2	F 19095	14287
Sealer	1	71205	71205
Shim Kit	1	K-2430	K-2430
Sliding Clutch	1	16118	16118
Snap Ring	2	14317	14317
Snap Ring	1	14750	14750
Snap Ring	2	EF27550	EF27550
Snap Ring	1	EF27470	EF27470
Spring	3	14897	14897
Spring	2	15918	15918

2.2

2.2\

F-Box Transmission Rebuilder Kit

POSITION	QTY	FERSA	OEM P/N
FTRK 2767			
Aux. Countershaft Front	2	F 15112	4302074
Aux. Countershaft Rear	2	F 15112	4302074
Aux. Drive Gear	1	F 18036	5566508
Aux. Mainshaft	1	*	21355
Connector	2	84005	84005
Connector	1	85003	85003
Countershaft Front	2	F 19085	4304599
Countershaft Rear	2	F 19119	4303031
Gasket Kit	1	K-2199	K-2199
Input Shaft	1	6212 ZNR/C3	212SLV
Input Shaft	1	S-1659	S-1659
Insert Valve	1	EF36610	EF36610
O-Ring Kit	1	K-2804	K-2804
Output shaft seal	1	K-2262	K-2262
Rev. Idler Gear	2	F 19095	14287
Sealer	1	71205	71205
Shim Kit	1	K-2805	K-2805
Sliding Clutch	1	16118	16118
Snap Ring	2	14317	14317
Snap Ring	1	14750	14750
Snap Ring	1	EF27470	EF27470
Snap Ring	2	4301254	4301254
Spring	3	14897	14897
Spring	3	15918	15918

FTRK 2768			
Aux. Countershaft Front	2	F 15112	4302074
Aux. Countershaft Rear	2	F 15112	4302074
Aux. Mainshaft	1	*	21355
Connector	1	85003	85003
Gasket Kit	1	K-1603	K-1603
Insert Valve	1	EF36610	EF36610
O-Ring Kit	1	K-2804	K-2804
Output shaft seal	1	K-2262	K-2262
Shim Kit	1	K-2805	K-2805
Spring	3	14897	14897

FTRK 2769			
Aux. Countershaft Front	2	*	NP896049/ NP656227
Aux. Countershaft Rear	2	*	NP896049/ NP656227
Aux. Mainshaft	1	F 15380	21355
Connector	1	85003	85003
Gasket Kit	1	K-1603	K-1603
Insert Valve	1	EF36610	EF36610
O-Ring Kit	1	K-2804	K-2804
Output shaft seal	1	K-2262	K-2262
Shim Kit	1	K-2805	K-2805
Spring	3	14897	14897

POSITION	QTY	FERSA	OEM P/N
FTRK 2770			
Aux. Countershaft Front	2	F 15109	NP656227/ NP896049
Aux. Countershaft Rear	2	F 15109	NP656227/ NP896049
Aux. Drive Gear	1	F 18036	5566508
Aux. Mainshaft	1	F 15380	21355
Connector	2	84005	84005
Connector	1	85003	85003
Countershaft Front	2	F 19085	4304599
Countershaft Rear	2	F 19119	4303031
Gasket Kit	1	K-2199	K-2199
Input Shaft	1	6212 ZNR/C3	212SLV
Input Shaft	1	S-1659	S-1659
Insert Valve	1	EF36610	EF36610
O-Ring Kit	1	K-2804	K-2804
Output shaft seal	1	K-2262	K-2262
Rev. Idler Gear	2	F 19095	14287
Sealer	1	71205	71205
Shim Kit	1	K-2805	K-2805
Sliding Clutch	1	4304317	4304317
Snap Ring	2	14317	14317
Snap Ring	1	14750	14750
Snap Ring	1	EF27470	EF27470
Snap Ring	1	4301254	4301254
Spring	3	14897	14897

FTRK 2771			
Aux. Countershaft	2	F 19162	4303921
Countershaft Front	2	6309 NR	1309L
Countershaft Rear	2	6309 NR	1309L
Gasket Kit	1	K-1846	K-1846
Input Shaft	1	6212 ZNR/C3	212SLV
Input Shaft Pilot Bushing	1	16566	16566
O-Ring	2	OK20128	OK20128
Output Shaft	1	*	214LB
Output shaft seal	1	K-2262	K-2262
Rev. Idler Gear	4	F 17114 K	15045
Sealer	1	71205	71205
Snap Ring	1	14289	14289
Snap Ring	4	15253	15253
Snap Ring	3	16798	16798

FTRK 2772			
Aux. Countershaft Front	2	F 15112	4302074
Aux. Countershaft Rear	2	F 15112	4302074
Aux. Drive Gear	1	F 18066	5566507
Aux. Mainshaft	1	*	390A Assy 902A2 (A3071)
Aux. Mainshaft Thrust	2	F 17118 K	4302058
Countershaft Front	2	F 19085	4304599
Countershaft Rear	2	F 19119	4303031
Gasket Kit	1	K-2295	K-2295
Input Shaft	1	6212 ZNR/C3	212SLV
Input Shaft Pilot Bushing	1	16566	16566

POSITION	QTY	FERSA	OEM P/N
FTRK 2772			
Insert Valve	1	EF36610	EF36610
Insert Valve	2	4300810	4300810
O-Ring Kit	1	K-2298	K-2298
O-Ring Kit	1	OK17453	OK17453
Output shaft seal	1	K-2262	K-2262
Retainer Assembly	1	4304605	4304605
Rev. Idler Gear	2	F 19095	14287
Shim Kit	1	K-2430	K-2430
Snap Ring	2	14317	14317
Snap Ring	1	14750	14750
Snap Ring	2	EF27550	EF27550
Snap Ring	1	EF27470	EF27470
Spring	3	14897	14897

FTRK 2773			
Aux. Countershaft	4	F 15112	4302074
Aux. Drive Gear	1	F 18066	5566507
Aux. Mainshaft	1	F 15412	29675 Assy 902A8 (A2892)
Aux. Mainshaft Thrust	2	F 17118 K	4302058
Countershaft Front	2	F 19085	4304599
Countershaft Rear	2	F 19119	4303031
Gasket Kit	1	K-2295	K-2295
Input Shaft	1	6212 ZNR/C3	212SLV
Input Shaft Pilot Bushing	1	16566	16566
Insert Valve	1	EF36610	EF36610
Insert Valve	2	4300810	4300810
O-Ring Kit	1	K-2298	K-2298
O-Ring Kit	1	OK17453	OK17453
Output shaft seal	1	K-2262	K-2262
Retainer Assembly	1	4304605	4304605
Rev. Idler Gear	2	F 19095	14287
Shim Kit	1	K-2430	K-2430
Snap Ring	2	14317	14317
Snap Ring	1	14750	14750
Snap Ring	2	EF27550	EF27550
Snap Ring	1	EF27470	EF27470
Spring	3	14897	14897

FTRK 2779			
Aux. Countershaft Front	2	F 15109	NP656227/ NP896049
Aux. Countershaft Rear	2	F 15109	NP656227/ NP896049
Aux. Drive Gear	1	F 18036	5566508
Aux. Mainshaft	1	F 15380	21356
Connector	2	84005	84005
Connector	1	85003	85003
Countershaft Front	2	F 19085	4304599
Countershaft Rear	2	F 19119	4303031
Gasket Kit	1	K-2199	K-2199
Input Shaft	1	6212 ZNR/C3	212SLV
Input Shaft	1	S-1659	S-1659
Insert Valve	1	EF36610	EF36610

POSITION	QTY	FERSA	OEM P/N
FTRK 2779			
O-Ring Kit	1	K-2804	K-2804
Output shaft seal	1	K-2262	K-2262
Rev. Idler Gear	2	F 19095	14287
Sealer	1	71205	71205
Shim Kit	1	K-2805	K-2805
Sliding Clutch	1	4304317	4304317
Snap Ring	2	14317	14317
Snap Ring	1	14750	14750
Snap Ring	1	EF27470	EF27470
Snap Ring	1	4301254	4301254
Snap Ring	1	4303424	4303424
Splitter Gear	1	F 15295	4300902
Spring	3	14897	14897
Spring	3	15918	15918

FTRK 2780			
Aux. Countershaft Front	2	*	8879
Aux. Countershaft Rear	2	6310 NR	1310L
Aux. Drive Gear	1	6017 NR	117L
Aux. Mainshaft	1	*	390A Assy 902A2 (A3071)
Aux. Range Shaft Quill Front	1	6204	81547
Aux. Range Shaft Quill Rear Bushing	1	16516	16516
Countershaft Front	2	F 19101	20899
Countershaft Rear	2	F 19119	4303031
Gasket Kit	1	K-2199	K-2199
Input Shaft	1	6212 ZNR/C3	212SLV
Input Shaft Pilot Bushing	1	16566	16566
Insert Valve	1	EF36610	EF36610
O-Ring Kit	1	K-1447	K-1447
Output shaft seal	1	K-2256	K-2256
Rev. Idler Gear	2	F 19095	14287
Snap Ring Set	1	SR1000	SR1000
Spring	3	14897	14897

FTRK 2847			
Aux. Countershaft Front	2	F 15112	4302074
Aux. Countershaft Rear	2	F 15112	4302074
Aux. Drive Gear	1	F 18066	5566507
Aux. Mainshaft	1	F 15380	21356
Countershaft Front	2	F 19085	4304599
Countershaft Rear	2	F 19119	4303031
Gasket Kit	1	K-2061	K-2061
Input Shaft	1	6212 ZNR/C3	212SLV
Input Shaft Pilot Bushing	1	16566	16566
O-Ring Kit	1	K-2846	K-2846
Output shaft seal	1	K-2262	K-2262
Rev. Idler Gear	2	F 19095	14287
Shim Kit	1	K-2805	K-2805
Snap Ring	2	14317	14317
Snap Ring	1	14750	14750



2.2\

F-Box Transmission Rebuilder Kit

POSITION	QTY	FERSA	OEM P/N
FTRK 2847			
Snap Ring	2	EF27550	EF27550
Snap Ring	1	EF27470	EF27470
Spring	3	14897	14897

FTRK 2848			
Aux. Countershaft Front	2	F 15112	4302074
Aux. Countershaft Rear	2	F 15112	4302074
Aux. Drive Gear	1	F 18066	5566507
Aux. Mainshaft	1	F 15380	21356
Connector	1	84006	84006
Connector	1	85003	85003
Countershaft Front	2	F 19085	4304599
Countershaft Rear	2	F 19119	4303031
Gasket Kit	1	K-2061	K-2061
Input Shaft	1	6212 ZNR/C3	212SLV
Input Shaft	1	S-1659	S-1659
O-Ring Kit	1	K-2846	K-2846
Output shaft seal	1	K-2262	K-2262
Rev. Idler Gear	2	F 19095	14287
Sealer	1	71205	71205
Shim Kit	1	K-2805	K-2805
Sliding Clutch	1	4304317	4304317
Snap Ring	2	14317	14317
Snap Ring	1	14750	14750
Snap Ring	2	EF27550	EF27550
Snap Ring	1	EF27470	EF27470
Spring	3	14897	14897
Spring	3	15918	15918

FTRK 2855			
Aux. Countershaft Front	2	F 15112	4302074
Aux. Countershaft Rear	2	F 15112	4302074
Aux. Drive Gear	1	F 18066	5566507
Aux. Mainshaft	1	F 15380	21356
Aux. Mainshaft Bushing	2	21352	21352
Countershaft Front	2	6309 NR	1309L
Countershaft Rear	2	F 19119	4303031
Gasket Kit	1	K-2061	K-2061
Input Shaft	1	6212 ZNR/C3	212SLV
Input Shaft Pilot Bushing	1	16566	16566
Insert Valve	1	EF36610	EF36610
O-Ring Kit	1	K-2846	K-2846
Output shaft seal	1	K-2262	K-2262
Rev. Idler Gear	2	F 19095	14287
Shim Kit	1	K-2805	K-2805
Snap Ring	1	14289	14289
Snap Ring	2	14317	14317
Snap Ring	2	15253	15253
Snap Ring	2	EF27550	EF27550
Snap Ring	2	EF28030	EF28030
Snap Ring	1	21320	21320
Spring	3	14897	14897

FTRK 2855			
Aux. Countershaft Front	2	F 15109	NP656227/ NP896049
Aux. Countershaft Rear	2	F 15109	NP656227/ NP896049
Aux. Drive Gear	1	F 18036	5566508
Aux. Mainshaft	1	F 15380	21356
Countershaft Front	2	F 19085	4304599
Countershaft Rear	2	F 19067	4302712
Gasket Kit	1	K-2199	K-2199
Input Shaft	1	6212 ZNR/C3	212SLV
Input Shaft Pilot Bushing	1	16566	16566
Insert Valve	1	EF36610	EF36610
O-Ring Kit	1	K-2804	K-2804
Output shaft seal	1	K-2262	K-2262
Rev. Idler Gear	2	F 19095	14287
Shim Kit	1	K-2805	K-2805
Snap Ring	1	14750	14750
Snap Ring	1	EF27470	EF27470
Snap Ring	1	4301254	4301254
Snap Ring	2	4302082	4302082
Snap Ring	2	4303424	4303424
Splitter Gear	1	F 15295	4300902
Spring	3	14897	14897

FTRK 2866			
Aux. Countershaft Front	2	F 15109	NP656227/ NP896049
Aux. Countershaft Rear	2	F 15109	NP656227/ NP896049
Aux. Drive Gear	1	F 18036	5566508
Aux. Mainshaft	1	F 15380	21356
Connector	2	84005	84005
Connector	1	85003	85003
Countershaft Front	2	F 19085	4304599
Countershaft Rear	2	F 19067	4302712
Gasket Kit	1	K-2199	K-2199
Input Shaft	1	6212 ZNR/C3	212SLV
Input Shaft	1	S-1659	S-1659
Insert Valve	1	EF36610	EF36610
O-Ring Kit	1	K-2804	K-2804
Output shaft seal	1	K-2262	K-2262
Rev. Idler Gear	2	F 19095	14287
Sealer	1	71205	71205
Shim Kit	1	K-2805	K-2805
Sliding Clutch	1	4304317	4304317
Snap Ring	1	14750	14750
Snap Ring	1	EF27470	EF27470
Snap Ring	1	4301254	4301254
Snap Ring	2	4302082	4302082
Snap Ring	2	4303424	4303424
Splitter Gear	1	F 15295	4300902
Spring	3	14897	14897
Spring	3	15918	15918

POSITION	QTY	FERSA	OEM P/N
FTRK 2924			
Aux. Countershaft Front	2	F 15112	4302074
Aux. Countershaft Rear	2	F 15112	4302074
Aux. Drive Gear	1	F 18066	5566507
Aux. Mainshaft	1	F 15330	5556503
Countershaft Front	2	F 19094	4304080
Countershaft Rear	2	F 19094	4304080
Gasket Kit	1	K-2921	K-2921
Input Shaft	1	F 19088	4301417
Input Shaft Pilot Bushing	1	16566	16566
Output shaft seal	1	K-2918	K-2918
Piston Range Kit	1	K-2923	K-2923
Rev. Idler Gear	2	F 19095	14287
Shim Kit	1	K-2805	K-2805
Snap Ring	1	EF27470	EF27470
Snap Ring	1	EF28370	EF28370
Snap Ring	2	4302082	4302082
Snap Ring	2	4303362	4303362
Spring	3	14897	14897

POSITION	QTY	FERSA	OEM P/N
FTRK 2993			
Aux. Countershaft Front	2	F 15112	4302074
Aux. Countershaft Rear	2	F 15112	4302074
Aux. Drive Gear	1	F 18066	5566507
Aux. Mainshaft	1	F 15412	29675 Assy 902A8 (A2892)
Aux. Mainshaft Thrust	2	F 17118 K	4302058
Collet	4	83002	83002
Connector	2	84003	84003
Connector	1	85001	85001
Countershaft Front	2	F 19085	4304599
Countershaft Rear	2	F 19119	4303031
Gasket Kit	1	K-2199	K-2199
Input Shaft	1	6212 ZNR/C3	212SLV
Input Shaft	1	S-1659	S-1659
Insert Valve	1	EF36610	EF36610
O-Ring Kit	1	K-2002	K-2002
O-Ring Kit	1	OK17453	OK17453
Output shaft seal	1	K-2262	K-2262
Retainer Assembly	1	4304605	4304605
Rev. Idler Gear	2	F 19095	14287
Sealer	1	71205	71205
Shim Kit	1	K-2430	K-2430
Sliding Clutch	1	16118	16118
Snap Ring	2	14317	14317
Snap Ring	1	14750	14750
Snap Ring	2	EF27550	EF27550
Snap Ring	1	EF27470	EF27470
Spring	3	14897	14897
Spring	3	15918	15918

POSITION	QTY	FERSA	OEM P/N
FTRK 2994			
Aux. Countershaft Front	2	*	4300828
Aux. Countershaft Rear	2	*	1310SLV
Aux. Drive Gear	1	F 18066	5566507

POSITION	QTY	FERSA	OEM P/N
FTRK 2994			
Aux. Mainshaft	1	F 15412	29675 Assy 902A8 (A2892)
Aux. Mainshaft Thrust	2	F 17118 K	4302058
Collet	4	83002	83002
Connector	2	84003	84003
Connector	1	85001	85001
Countershaft Front	2	F 19085	4304599
Countershaft Rear	2	F 19119	4303031
Gasket Kit	1	K-2199	K-2199
Input Shaft	1	6212 ZNR/C3	212SLV
Input Shaft	1	S-1659	S-1659
Insert Valve	1	EF36610	EF36610
O-Ring Kit	1	K-2002	K-2002
O-Ring Kit	1	OK17453	OK17453
Output shaft seal	1	K-2262	K-2262
Retainer Assembly	1	A-6340	A-6340
Rev. Idler Gear	2	F 19095	14287
Sliding Clutch	1	16118	16118
Snap Ring	2	14317	14317
Snap Ring	1	14750	14750
Snap Ring	1	EF27540	EF27540
Snap Ring	2	EF27550	EF27550
Snap Ring	1	EF27470	EF27470
Spring	3	14897	14897
Spring	3	15918	15918

POSITION	QTY	FERSA	OEM P/N
FTRK 2996			
Aux. Countershaft Front	2	F 15112	4302074
Aux. Countershaft Rear	2	F 15112	4302074
Aux. Drive Gear	1	F 18066	5566507
Aux. Mainshaft	1	F 15412	29675 Assy 902A8 (A2892)
Aux. Mainshaft Thrust	2	F 17118 K	4302058
Countershaft Front	2	F 19085	4304599
Countershaft Rear	2	F 19119	4303031
Gasket Kit	1	K-2199	K-2199
Input Shaft	1	6212 ZNR/C3	212SLV
Input Shaft Pilot Bushing	1	16566	16566
Insert Valve	1	EF36610	EF36610
O-Ring Kit	1	K-2002	K-2002
O-Ring Kit	1	OK17453	OK17453
Output shaft seal	1	K-2262	K-2262
Retainer Assembly	1	4304605	4304605
Rev. Idler Gear	2	F 19095	14287
Shim Kit	1	K-2430	K-2430
Snap Ring	2	14317	14317
Snap Ring	1	14750	14750
Snap Ring	2	EF27550	EF27550
Snap Ring	1	EF27470	EF27470
Spring	3	14897	14897

2.2\

F-Box Transmission Rebuilder Kit

POSITION	QTY	FERSA	OEM P/N
FTR K 2997			
Aux. Countershaft Front	2	*	4300828
Aux. Countershaft Rear	2	*	1310SLV
Aux. Drive Gear	1	F 18066	5566507
Aux. Mainshaft	1	F 15412	29675 Assy 902A8 (A2892)
Aux. Mainshaft Thrust	2	F 17118 K	4302058
Countershaft Front	2	F 19085	4304599
Countershaft Rear	2	F 19119	4303031
Gasket Kit	1	K-2199	K-2199
Input Shaft	1	6212 ZNR/C3	212SLV
Input Shaft Pilot Bushing	1	16566	16566
Insert Valve	1	EF36610	EF36610
O-Ring Kit	1	K-2002	K-2002
O-Ring Kit	1	OK17453	OK17453
Output shaft seal	1	K-2262	K-2262
Retainer Assembly	1	4304605	4304605
Rev. Idler Gear	2	F 19095	14287
Snap Ring	2	14317	14317
Snap Ring	1	14750	14750
Snap Ring	1	EF27540	EF27540
Snap Ring	2	EF27550	EF27550
Snap Ring	1	EF27470	EF27470
Spring	3	14897	14897

FTRK 2998			
Aux. Countershaft Front	2	*	20015
Aux. Countershaft Rear	2	*	1310SLV
Aux. Drive Gear	1	F 18066	5566507
Aux. Mainshaft	1	F 15412	29675 Assy 902A8 (A2892)
Aux. Mainshaft Thrust	2	F 17118 K	4302058
Countershaft Front	2	F 19085	4304599
FTRK 2998			
Countershaft Rear	2	F 19119	4303031
Gasket Kit	1	K-2295	K-2295
Input Shaft	1	6212 ZNR/C3	212SLV
Input Shaft Pilot Bushing	1	16566	16566
Insert Valve	1	EF36610	EF36610
Insert Valve	2	4300810	4300810
O-Ring Kit	1	K-2298	K-2298
O-Ring Kit	1	OK17453	OK17453
Output shaft seal	1	K-2262	K-2262
Retainer Assembly	1	A-6340	A-6340
Rev. Idler Gear	2	F 19095	14287
Snap Ring	2	14317	14317
Snap Ring	1	14750	14750
Snap Ring	2	EF27550	EF27550
Snap Ring	1	EF27470	EF27470
Spring	3	14897	14897

FTRK 3132			
Aux. Countershaft Front	2	F 15112	4302074
Aux. Countershaft Rear	2	F 15112	4302074
Aux. Drive Gear	1	F 18066	5566507

POSITION	QTY	FERSA	OEM P/N
FTRK 3132			
Aux. Mainshaft	1	F 15330	5556503
Countershaft Front	2	F 19094	4304080
Countershaft Rear	2	F 19094	4304080
Gasket Kit	1	K-2921	K-2921
Input Shaft	1	F 19088	4301417
Input Shaft Pilot Bushing	1	16566	16566
Output shaft seal	1	K-2262	K-2262
Piston Range Kit	1	K-2923	K-2923
Rev. Idler Gear	2	F 19095	14287
Shim Kit	1	K-2805	K-2805
Snap Ring	1	EF27470	EF27470
Snap Ring	1	EF28370	EF28370
Snap Ring	2	4302082	4302082
Snap Ring	1	4303362	4303362
Spring	3	14897	14897

FTRK 3233			
Aux. Countershaft Front	2	F 15112	4302074
Aux. Countershaft Rear	2	F 15112	4302074
Aux. Drive Gear	1	F 18036	5566508
Aux. Mainshaft	1	F 15330	5556503
Aux. Mainshaft Bushing	2	21352	21352
Countershaft Front	2	F 19085	4304599
Countershaft Rear	2	F 19119	4303031
Gasket Kit	1	K-2061	K-2061
Input Shaft	1	F 19088	4301417
Input Shaft Pilot Bushing	1	16566	16566
Insert Valve	1	EF36610	EF36610
O-Ring Kit	1	K-2054	K-2054
Output shaft seal	1	K-2918	K-2918
Rev. Idler Gear	2	F 19095	14287
Shim Kit	1	K-2805	K-2805
Snap Ring	2	14317	14317
Snap Ring	1	14750	14750
Snap Ring	1	EF27550	EF27550
Spring	3	14897	14897

FTRK 3234			
Aux. Countershaft Front	2	F 15112	4302074
Aux. Countershaft Rear	2	F 15112	4302074
Aux. Drive Gear	1	F 18036	5566508
Aux. Mainshaft	1	F 15330	5556503
Aux. Mainshaft Bushing	2	21352	21352
Collet	4	83002	83002
Connector	2	84004	84004
Connector	1	85001	85001
Countershaft Front	2	F 19085	4304599
Countershaft Rear	2	F 19119	4303031
Gasket Kit	1	K-2061	K-2061
Input Shaft	1	F 19088	4301417
Input Shaft	1	S-1659	S-1659
Insert Valve	1	EF36610	EF36610
O-Ring Kit	1	K-2054	K-2054

POSITION	QTY	FERSA	OEM P/N
FTRK 3234			
Output shaft seal	1	K-2918	K-2918
Rev. Idler Gear	2	F 19095	14287
Shim Kit	1	K-2805	K-2805
Sliding Clutch	1	4306647	4306647
Snap Ring	2	14317	14317
Snap Ring	1	14750	14750
Snap Ring	1	EF27550	EF27550
Snap Ring	1	EF27470	EF27470
Spring	3	14897	14897
Spring	3	15918	15918

FTRK 3256			
Aux. Countershaft Front	2	F 15112	4302074
Aux. Countershaft Rear	2	F 15112	4302074
Aux. Drive Gear	1	F 18066	5566507
Aux. Mainshaft	1	F 15330	5556503
Aux. Mainshaft Bushing	2	21352	21352
Countershaft Front	2	F 19085	4304599
Countershaft Rear	2	F 19119	4303031
Gasket Kit	1	K-2061	K-2061
Input Shaft	1	F 19088	4301417
Input Shaft Pilot Bushing	1	16566	16566
Insert Valve	1	EF36610	EF36610
O-Ring Kit	1	K-2054	K-2054
Output shaft seal	1	K-2918	K-2918
Rev. Idler Gear	2	F 19095	14287
Shim Kit	1	K-2805	K-2805
Snap Ring	2	14317	14317
Snap Ring	1	14750	14750
Snap Ring	1	EF27550	EF27550
Spring	3	14897	14897

FTRK 3257			
Aux. Countershaft Front	2	F 15112	4302074
Aux. Countershaft Rear	2	F 15112	4302074
Aux. Drive Gear	1	F 18066	5566507
Aux. Mainshaft	1	F 15330	5556503
Aux. Mainshaft Bushing	2	21352	21352
Collet	4	83002	83002
Connector	2	84004	84004
Connector	1	85001	85001
Countershaft Front	2	F 19085	4304599
Countershaft Rear	2	F 19119	4303031
Gasket Kit	1	K-2061	K-2061
Input Shaft	1	F 19088	4301417
Input Shaft	1	S-1659	S-1659
Insert Valve	1	EF36610	EF36610
O-Ring Kit	1	K-2054	K-2054
Output shaft seal	1	K-2918	K-2918
Rev. Idler Gear	2	F 19095	14287
Sealer	1	71205	71205
Shim Kit	1	K-2805	K-2805
Sliding Clutch	1	4306648	4306648
Snap Ring	2	14317	14317

POSITION	QTY	FERSA	OEM P/N
FTRK 3257			
Snap Ring	1	14750	14750
Snap Ring	1	EF27550	EF27550
Snap Ring	1	EF27470	EF27470
Spring	3	14897	14897
Spring	3	15918	15918

FTRK 3258			
Aux. Countershaft Front	2	F 15112	4302074
Aux. Countershaft Rear	2	F 15112	4302074
Aux. Drive Gear	1	F 18066	5566507
Aux. Mainshaft	1	F 15330	5556503
Aux. Mainshaft Bushing	2	21352	21352
Collet	4	83002	83002
Connector	2	84004	84004
Connector	1	85001	85001
Countershaft Front	2	F 19085	4304599
Countershaft Rear	2	F 19119	4303031
Gasket Kit	1	K-2061	K-2061
Input Shaft	1	F 19088	4301417
Input Shaft	1	S-1659	S-1659
Insert Valve	1	EF36610	EF36610
O-Ring Kit	1	K-2054	K-2054
Output shaft seal	1	K-2918	K-2918
Rev. Idler Gear	2	F 19095	14287
Sealer	1	71205	71205
Shim Kit	1	K-2805	K-2805
Sliding Clutch	1	4306647	4306647
Snap Ring	2	14317	14317
Snap Ring	1	14750	14750
Snap Ring	1	EF27550	EF27550
Snap Ring	1	EF27470	EF27470
Spring	3	14897	14897

FTRK 3272			
Aux. Countershaft Front	2	F 15112	4302074
Aux. Countershaft Rear	2	F 15112	4302074
Aux. Drive Gear	1	F 18066	5566507
Aux. Mainshaft	1	F 15330	5556503
Aux. Mainshaft Bushing	2	21352	21352
Collet	4	83002	83002
Connector	2	84004	84004
Connector	1	85001	85001
Countershaft Front	2	F 19085	4304599
Countershaft Rear	2	F 19119	4303031
Gasket Kit	1	K-2061	K-2061
Input Shaft	1	F 19088	4301417
Input Shaft	1	S-1659	S-1659
Insert Valve	1	EF36610	EF36610
O-Ring Kit	1	K-2054	K-2054
Output shaft seal	1	K-2918	K-2918
Rev. Idler Gear	2	F 19095	14287
Sealer	1	71205**	71205
Shim Kit	1	K-2805	K-2805
Sliding Clutch	1	4306648	4306648

* Availability to be advised / ** Not packed in kit

2.2\

F-Box Transmission Rebuilder Kit

POSITION	QTY	FERSA	OEM P/N
FTRK 3272			
Snap Ring	2	14317	14317
Snap Ring	1	14750	14750
Snap Ring	1	EF27550	EF27550
Snap Ring	1	EF27470	EF27470
Spring	3	14897	14897
Spring	3	15918	15918

FTRK 3273			
Aux. Countershaft Front	2	F 15112	4302074
Aux. Countershaft Rear	2	F 15112	4302074
Aux. Drive Gear	1	F 18066	5566507
Aux. Mainshaft	1	F 15330	5556503
Aux. Mainshaft Bushing	2	21352	21352
Countershaft Front	2	F 19085	4304599
Countershaft Rear	2	F 19119	4303031
Gasket Kit	1	K-2061	K-2061
Input Shaft	1	F 19088	4301417
Input Shaft Pilot Bushing	1	16566	16566
Insert Valve	1	EF36610	EF36610
O-Ring Kit	1	K-2054	K-2054
Output shaft seal	1	K-2918	K-2918
Rev. Idler Gear	2	F 19095	14287
Shim Kit	1	K-2805	K-2805
Snap Ring	2	14317	14317
Snap Ring	1	14750	14750
Snap Ring	1	EF27550	EF27550
Spring	3	14897	14897

FTRK 3282			
Aux. Countershaft Front	2	F 15112	4302074
Aux. Countershaft Rear	2	F 15112	4302074
Aux. Drive Gear	1	F 18066	5566507
Aux. Mainshaft	1	F 15330	5556503
Aux. Mainshaft Bushing	2	21352	21352
Connector	1	84006	84006
Connector	1	85003	85003
Countershaft Front	2	F 19085	4304599
Countershaft Rear	2	F 19119	4303031
Gasket Kit	1	K-2061	K-2061
Input Shaft	1	F 19088	4301417
Input Shaft	1	S-1659	S-1659
Insert Valve	1	EF36610	EF36610
O-Ring Kit	1	K-2846	K-2846
Output shaft seal	1	K-2918	K-2918
Rev. Idler Gear	2	F 19095	14287
Sealer	1	71205	71205
Shim Kit	1	K-2805	K-2805
Sliding Clutch	1	4306647	4306647
Snap Ring	2	14317	14317
Snap Ring	1	14750	14750
Snap Ring	1	EF27550	EF27550
Snap Ring	1	EF27470	EF27470
Spring	3	14897	14897
Spring	3	15918	15918

POSITION	QTY	FERSA	OEM P/N
FTRK 3283			
Aux. Countershaft Front	2	F 15112	4302074
Aux. Countershaft Rear	2	F 15112	4302074
Aux. Drive Gear	1	F 18066	5566507
Aux. Mainshaft	1	F 15330	5556503
Aux. Mainshaft Bushing	2	21352	21352
Countershaft Front	2	F 19085	4304599
Countershaft Rear	2	F 19119	4303031
Gasket Kit	1	K-2061	K-2061
Input Shaft	1	F 19088	4301417
Input Shaft Pilot Bushing	1	16566	16566
Insert Valve	1	EF36610	EF36610
O-Ring Kit	1	K-2846	K-2846
Output shaft seal	1	K-2918	K-2918
Rev. Idler Gear	2	F 19095	14287
Shim Kit	1	K-2805	K-2805
Snap Ring	2	14317	14317
Snap Ring	1	14750	14750
Snap Ring	1	EF27550	EF27550
Spring	3	14897	14897

FTRK 3286			
Aux. Countershaft Front	2	F 15112	4302074
Aux. Countershaft Rear	2	F 15112	4302074
Aux. Drive Gear	1	F 18036	5566508
Aux. Mainshaft	1	F 15330	5556503
Countershaft Front	2	F 19085	4304599
Countershaft Rear	2	F 19174	4303667
Gasket Kit	1	K-3288	K-3288
Input Shaft	1	6212 ZNR/C3	212SLV
Input Shaft Pilot Bushing	1	16566	16566
Insert Valve	1	EF36610	EF36610
O-Ring Kit	1	K-2804	K-2804
Output shaft seal	1	K-2918	K-2918
Rev. Idler Gear	2	F 19095	14287
Shim Kit	1	K-2805	K-2805
Snap Ring	2	14317	14317
Snap Ring	1	14750	14750
Snap Ring	1	EF27470	EF27470
Snap Ring	1	4301254	4301254
Snap Ring	1	4303424	4303424
Splitter Gear	1	F 15295	4300902
Spring	3	14897	14897

FTRK 3287			
Aux. Countershaft Front	2	F 15112	4302074
Aux. Countershaft Rear	2	F 15112	4302074
Aux. Drive Gear	1	F 18036	5566508
Aux. Mainshaft	1	F 15330	5556503
Connector	2	84006	84006
Connector	1	85003	85003
Countershaft Front	2	F 19085	4304599
Countershaft Rear	2	F 19174	4303667
Gasket Kit	1	K-3288	K-3288

POSITION	QTY	FERSA	OEM P/N
FTRK 3287			
Input Shaft	1	6212 ZNR/C3	212SLV
Input Shaft	1	S-1659	S-1659
Insert Valve	1	EF36610	EF36610
O-Ring Kit	1	K-2804	K-2804
Output shaft seal	1	K-2918	K-2918
Rev. Idler Gear	2	F 19095	14287
Sealer	1	71205	71205
Shim Kit	1	K-2805	K-2805
Sliding Clutch	1	4304317	4304317
Snap Ring	2	14317	14317
Snap Ring	1	14750	14750
Snap Ring	1	EF27470	EF27470
Snap Ring	1	4301254	4301254
Snap Ring	1	4303424	4303424
Splitter Gear	1	F 15295	4300902
Spring	3	14897	14897
Spring	3	15918	15918

FTRK 3322			
Aux. Countershaft Front	2	F 15112	4302074
Aux. Countershaft Rear	2	F 15112	4302074
Aux. Drive Gear	1	F 18066	5566507
Aux. Mainshaft	1	*	21355
Countershaft Front	2	F 19085	4304599
Countershaft Rear	2	F 19119	4303031
Gasket Kit	1	K-2061	K-2061
Input Shaft	1	F 19088	4301417
Input Shaft Pilot Bushing	1	16566	16566
O-Ring Kit	1	K-1450	K-1450
Output shaft seal	1	K-2262	K-2262
Rev. Idler Gear	2	F 19095	14287
Shim Kit	1	K-2805	K-2805
Snap Ring	2	14317	14317
Snap Ring	1	14750	14750
Snap Ring	2	EF27550	EF27550
Snap Ring	1	EF27470	EF27470
Spring	3	14897	14897

FTRK 3323			
Aux. Countershaft Front	2	F 15112	4302074
Aux. Countershaft Rear	2	F 15112	4302074
Aux. Drive Gear	1	F 18066	5566507
Aux. Mainshaft	1	*	21355
Collet	4	83001	83001
Connector	1	84002	84002
Connector	1	85002	85002
Countershaft Front	2	F 19085	4304599
Countershaft Rear	2	F 19119	4303031
Gasket Kit	1	K-2061	K-2061
Input Shaft	1	F 19088	4301417
Input Shaft	1	S-1659	S-1659
O-Ring Kit	1	K-1450	K-1450
Output shaft seal	1	K-2262	K-2262

POSITION	QTY	FERSA	OEM P/N
FTRK 3323			
Rev. Idler Gear	2	F 19095	14287
Sealer	1	71205	71205
Shim Kit	1	K-2805	K-2805
Sliding Clutch	1	4306648	4306648
Snap Ring	2	14317	14317
Snap Ring	1	14750	14750
Snap Ring	2	EF27550	EF27550
Snap Ring	1	EF27470	EF27470
Spring	3	14897	14897
Spring	3	15918	15918

FTRK 3339			
Aux. Countershaft Front	2	F 15109	NP656227/ NP896049
Aux. Countershaft Rear	2	F 15109	NP656227/ NP896049
Aux. Drive Gear	1	F 18037	5566510
Aux. Mainshaft	1	F 15330	5556503
Connector	2	84006	84006
Connector	1	85003	85003
Countershaft Front	2	F 19085	4304599
Countershaft Rear	2	F 19067	4302712
Gasket Kit	1	K-3288	K-3288
Input Shaft	1	6212 ZNR/C3	212SLV
Input Shaft	1	S-1659	S-1659
O-Ring Kit	1	K-3341	K-3341
Output shaft seal	1	K-2918	K-2918
Rev. Idler Gear	2	F 19095	14287
Sealer	1	71205	71205
Shim Kit	1	K-2805	K-2805
Sliding Clutch	1	4304317	4304317
Snap Ring	1	14750	14750
Snap Ring	1	EF27470	EF27470
Snap Ring	1	4301254	4301254
Snap Ring	2	4302082	4302082
Snap Ring	1	4303424	4303424
Splitter Gear	1	F 15295	4300902
Spring	3	14897	14897
Spring	3	15918	15918

FTRK 3340			
Aux. Countershaft Front	2	F 15109	NP656227/ NP896049
Aux. Countershaft Rear	2	F 15109	NP656227/ NP896049
Aux. Drive Gear	1	F 18037	5566510
Aux. Mainshaft	1	F 15330	5556503
Countershaft Front	2	F 19085	4304599
Countershaft Rear	2	F 19067	4302712
Gasket Kit	1	K-3288	K-3288
Input Shaft	1	6212 ZNR/C3	212SLV
Input Shaft Pilot Bushing	1	16566	16566
O-Ring Kit	1	K-3341	K-3341
Output shaft seal	1	K-2918	K-2918

2.2\

F-Box Transmission Rebuilder Kit

POSITION	QTY	FERSA	OEM P/N
FTRK 3340			
Rev. Idler Gear	2	F 19095	14287
Shim Kit	1	K-2805	K-2805
Snap Ring	1	14750	14750
Snap Ring	1	EF27470	EF27470
Snap Ring	1	4301254	4301254
Snap Ring	2	4302082	4302082
Snap Ring	1	4303424	4303424
Splitter Gear	1	F 15295	4300902
Spring	3	14897	14897

FTRK 3342			
Aux. Countershaft Front	2	F 15112	4302074
Aux. Countershaft Rear	2	F 15112	4302074
Aux. Drive Gear	1	F 18036	5566508
Aux. Mainshaft	1	F 15330	5556503
Connector	2	84006	84006
Connector	1	85003	85003
Countershaft Front	2	F 19085	4304599
Countershaft Rear	2	F 19067	4302712
Gasket Kit	1	K-3288	K-3288
Input Shaft	1	6212 ZNR/C3	212SLV
Input Shaft	1	S-1659	S-1659
O-Ring Kit	1	K-3341	K-3341
Output shaft seal	1	K-2918	K-2918
Rev. Idler Gear	2	F 19095	14287
Sealer	1	71205	71205
Shim Kit	1	K-2805	K-2805
Sliding Clutch	1	4304317	4304317
Snap Ring	3	4302082	4302082
Snap Ring	1	14750	14750
Snap Ring	1	16980	16980
Snap Ring	1	4301254	4301254
Snap Ring	1	4303424	4303424
Spring	3	14897	14897
Spring	3	15918	15918

FTRK 3343			
Aux. Countershaft Front	2	F 15112	4302074
Aux. Countershaft Rear	2	F 15112	4302074
Aux. Drive Gear	1	F 18036	5566508
Aux. Mainshaft	1	F 15330	5556503
Countershaft Front	2	F 19085	4304599
Countershaft Rear	2	F 19067	4302712
Gasket Kit	1	K-3288	K-3288
Input Shaft	1	6212 ZNR/C3	212SLV
Input Shaft Pilot Bushing	1	16566	16566
O-Ring Kit	1	K-3341	K-3341
Output shaft seal	1	K-2918	K-2918
Rev. Idler Gear	2	F 19095	14287
Shim Kit	1	K-2805	K-2805
Snap Ring	2	4302082	4302082
Snap Ring	1	14750	14750
Snap Ring	1	16980	16980

POSITION	QTY	FERSA	OEM P/N
FTRK 3343			
Snap Ring	1	4301254	4301254
Snap Ring	1	4303424	4303424
Spring	3	14897	14897

FTRK 3344			
Aux. Countershaft Front	2	F 15112	4302074
Aux. Countershaft Rear	2	F 15112	4302074
Aux. Mainshaft	1	F 15380	21356
Connector	1	85003	85003
Gasket Kit	1	K-1603	K-1603
Insert Valve	1	EF36610	EF36610
O-Ring Kit	1	K-2804	K-2804
Output shaft seal	1	K-2262	K-2262
Shim Kit	1	K-2805	K-2805
Spring	3	14897	14897

FTRK 3345			
Aux. Countershaft Front	2	F 15112	4302074
Aux. Countershaft Rear	2	F 15112	4302074
Aux. Drive Gear	1	F 18036	5566508
Aux. Mainshaft	1	F 15380	21356
Connector	2	84005	84005
Connector	1	85003	85003
Countershaft Front	2	F 19085	4304599
Countershaft Rear	2	F 19119	4303031
Gasket Kit	1	K-2199	K-2199
Input Shaft	1	6212 ZNR/C3	212SLV
Input Shaft	1	S-1659	S-1659
Insert Valve	1	EF36610	EF36610
O-Ring Kit	1	K-2804	K-2804
Output shaft seal	1	K-2262	K-2262
Rev. Idler Gear	2	F 19095	14287
Sealer	1	71205	71205
Shim Kit	1	K-2805	K-2805
Sliding Clutch	1	4304317	4304317
Snap Ring	2	14317	14317
Snap Ring	1	14750	14750
Snap Ring	1	EF27470	EF27470
Snap Ring	2	4301254	4301254
Spring	3	14897	14897
Spring	3	15918	15918

FTRK 3346			
Aux. Countershaft Front	2	F 15112	4302074
Aux. Countershaft Rear	2	F 15112	4302074
Aux. Drive Gear	1	F 18036	5566508
Aux. Mainshaft	1	F 15380	21356
Countershaft Front	2	F 19085	4304599
Countershaft Rear	2	F 19119	4303031
Gasket Kit	1	K-2199	K-2199
Input Shaft	1	6212 ZNR/C3	212SLV
Input Shaft Pilot Bushing	1	16566	16566
Insert Valve	1	EF36610	EF36610

POSITION	QTY	FERSA	OEM P/N
FTRK 3346			
O-Ring Kit	1	K-2804	K-2804
Output shaft seal	1	K-2262	K-2262
Rev. Idler Gear	2	F 19095	14287
Shim Kit	1	K-2805	K-2805
Snap Ring	2	14317	14317
Snap Ring	1	14750	14750
Snap Ring	1	EF27470	EF27470
Snap Ring	2	4301254	4301254
Spring	3	14897	14897

FTRK 3347			
Aux. Countershaft Front	2	F 15112	4302074
Aux. Countershaft Rear	2	F 15112	4302074
Aux. Drive Gear	1	F 18036	5566508
Aux. Mainshaft	1	F 15330	5556503
Connector	2	84006	84006
Connector	1	85003	85003
Countershaft Front	2	F 19085	4304599
Countershaft Rear	2	F 19119	4303031
Gasket Kit	1	K-3288	K-3288
Input Shaft	1	6212 ZNR/C3	212SLV
Input Shaft	1	S-1659	S-1659
O-Ring Kit	1	K-3341	K-3341
Output shaft seal	1	K-2918	K-2918
Rev. Idler Gear	2	F 19095	14287
Sealer	1	71205	71205
Shim Kit	1	K-2805	K-2805
Sliding Clutch	1	4304317	4304317
Snap Ring	2	14317	14317
Snap Ring	1	14750	14750
Snap Ring	1	EF27470	EF27470
Snap Ring	1	4301254	4301254
Spring	3	14897	14897
Spring	3	15918	15918

FTRK 3348			
Aux. Countershaft Front	2	F 15112	4302074
Aux. Countershaft Rear	2	F 15112	4302074
Aux. Drive Gear	1	F 18036	5566508
Aux. Mainshaft	1	F 15330	5556503
Countershaft Front	2	F 19085	4304599
Countershaft Rear	2	F 19119	4303031
Gasket Kit	1	K-3288	K-3288
Input Shaft	1	6212 ZNR/C3	212SLV
Input Shaft Pilot Bushing	1	16566	16566
O-Ring Kit	1	K-3341	K-3341
Output shaft seal	1	K-2918	K-2918
Rev. Idler Gear	2	F 19095	14287
Shim Kit	1	K-2805	K-2805
Snap Ring	2	14317	14317
Snap Ring	1	14750	14750
Snap Ring	1	EF27470	EF27470
Snap Ring	1	4301254	4301254
Spring	3	14897	14897

POSITION	QTY	FERSA	OEM P/N
FTRK 3350			
Aux. Countershaft Front	2	F 15112	4302074
Aux. Countershaft Rear	2	F 15112	4302074
Aux. Drive Gear	1	F 18036	5566508
Aux. Mainshaft	1	F 15330	5556503
Connector	2	84006	84006
Connector	1	85003	85003
Countershaft Front	2	F 19085	4304599
Countershaft Rear	2	F 19119	4303031
Gasket Kit	1	K-3288	K-3288
Input Shaft	1	6212 ZNR/C3	212SLV
Input Shaft	1	S-1659	S-1659
O-Ring Kit	1	K-3341	K-3341
Output shaft seal	1	K-2918	K-2918
Rev. Idler Gear	2	F 19095	14287
Sealer	1	71205	71205
Shim Kit	1	K-2805	K-2805
Sliding Clutch	1	4304317	4304317
Snap Ring	2	14317	14317
Snap Ring	1	14750	14750
Snap Ring	1	EF27470	EF27470
Snap Ring	1	4301254	4301254
Spring	3	14897	14897
Spring	3	15918	15918

FTRK 3351			
Aux. Countershaft Front	2	F 15112	4302074
Aux. Countershaft Rear	2	F 15112	4302074
Aux. Drive Gear	1	F 18036	5566508
Aux. Mainshaft	1	F 15330	5556503
Countershaft Front	2	F 19085	4304599
Countershaft Rear	2	F 19119	4303031
Gasket Kit	1	K-3288	K-3288
Input Shaft	1	6212 ZNR/C3	212SLV
Input Shaft Pilot Bushing	1	16566	16566
O-Ring Kit	1	K-3341	K-3341
Output shaft seal	1	K-2918	K-2918
Rev. Idler Gear	2	F 19095	14287
Shim Kit	1	K-2805	K-2805
Snap Ring	2	14317	14317
Snap Ring	1	14750	14750
Snap Ring	1	EF27470	EF27470
Snap Ring	1	4301254	4301254
Spring	3	14897	14897

FTRK 3354			
Aux. Countershaft Front	2	F 15109	NP656227/ NP896049
Aux. Countershaft Rear	2	F 15109	NP656227/ NP896049
Aux. Drive Gear	1	F 18036	5566508
Aux. Mainshaft	1	F 15330	5556503
Connector	2	84006	84006
Connector	1	85003	85003
Countershaft Front	2	F 19085	4304599

2.2\

F-Box Transmission Rebuilder Kit

POSITION	QTY	FERSA	OEM P/N
FTRK 3354			
Countershaft Rear	2	F 19119	4303031
Gasket Kit	1	K-3288	K-3288
Input Shaft	1	6212 ZNR/C3	212SLV
Input Shaft	1	S-1659	S-1659
O-Ring Kit	1	K-3341	K-3341
Output shaft seal	1	K-2918	K-2918
Rev. Idler Gear	2	F 19095	14287
Shim Kit	1	K-2805	K-2805
Sliding Clutch	1	4304317	4304317
Snap Ring	2	14317	14317
Snap Ring	1	14750	14750
Snap Ring	1	EF27470	EF27470
Snap Ring	1	4301254	4301254
Snap Ring	1	4303424	4303424
Splitter Gear	1	F 15295	4300902
Spring	3	14897	14897
Spring	3	15918	15918

FTRK 3355			
Aux. Countershaft Front	2	F 15109	NP656227/ NP896049
Aux. Countershaft Rear	2	F 15109	NP656227/ NP896049
Aux. Drive Gear	1	F 18036	5566508
Aux. Mainshaft	1	F 15330	5566503
Countershaft Front	2	F 19085	4304599
Countershaft Rear	2	F 19119	4303031
Gasket Kit	1	K-3288	K-3288
Input Shaft	1	6212 ZNR/C3	212SLV
Input Shaft Pilot Bushing	1	16566	16566
O-Ring Kit	1	K-3341	K-3341
Output shaft seal	1	K-2918	K-2918
Rev. Idler Gear	2	F 19095	14287
Shim Kit	1	K-2805	K-2805
Snap Ring	2	14317	14317
Snap Ring	1	14750	14750
Snap Ring	1	EF27470	EF27470
Snap Ring	1	4301254	4301254
Snap Ring	1	4303424	4303424
Splitter Gear	1	F 15295	4300902
Spring	3	14897	14897

FTRK 3413			
Aux. Countershaft Front	2	F 15112	4302074
Aux. Countershaft Rear	2	F 15112	4302074
Aux. Drive Gear	1	F 18036	5566508
Aux. Mainshaft	1	F 15330	5566503
Aux. Mainshaft Bushing	2	21352	21352
Countershaft Front	2	F 19085	4304599
Countershaft Rear	2	F 19119	4303031
Gasket Kit	1	K-2061	K-2061
Input Shaft	1	F 19088	4301417
Input Shaft Pilot Bushing	1	16566	16566
Insert Valve	1	EF36610	EF36610

POSITION	QTY	FERSA	OEM P/N
FTRK 3413			
O-Ring Kit	1	K-2846	K-2846
Output shaft seal	1	K-2918	K-2918
Rev. Idler Gear	2	F 19095	14287
Shim Kit	1	K-2805	K-2805
Snap Ring	2	14317	14317
Snap Ring	1	14750	14750
Snap Ring	1	EF27550	EF27550
Spring	3	14897	14897

FTRK 3414			
Aux. Countershaft Front	2	F 15112	4302074
Aux. Countershaft Rear	2	F 15112	4302074
Aux. Drive Gear	1	F 18036	5566508
Aux. Mainshaft	1	F 15330	5566503
Aux. Mainshaft Bushing	2	21352	21352
Connector	1	84006	84006
Connector	1	85003	85003
Countershaft Front	2	F 19085	4304599
Countershaft Rear	2	F 19119	4303031
Gasket Kit	1	K-2061	K-2061
Input Shaft	1	F 19088	4301417
Input Shaft	1	S-1659	S-1659
Insert Valve	1	EF36610	EF36610
O-Ring Kit	1	K-2846	K-2846
Output shaft seal	1	K-2918	K-2918
Rev. Idler Gear	2	F 19095	14287
Sealer	1	71205	71205
Shim Kit	1	K-2805	K-2805
Sliding Clutch	1	4306647	4306647
Snap Ring	2	14317	14317
Snap Ring	1	14750	14750
Snap Ring	1	EF27550	EF27550
Spring	3	14897	14897
Spring	3	15918	15918

FTRK 3423			
Countershaft Front	1	25590/25522	25590/25522
Countershaft Rear	1	3782/3720	3782/3720
Gasket Kit	1	K-7028	K-7028
Input Shaft	1	39590/39520	39590/39520
Input Shaft Pilot	1	CONE 31594	31594
Input shaft seal	1	4300121	4300121
Mainshaft 1st Gear	2	F 17044 K	3315703
Mainshaft 2nd Gear	2	F 17044 K	3315703
Mainshaft 3rd Gear	2	F 17043 K	3315722
Mainshaft 4th Gear	2	F 17046 K	4124075
Mainshaft 6th Gear	2	F 17045 K	3315737
Mainshaft Rev. Gear	1	F 17109 K	4304555
Output Shaft	1	45285 A/45220	45285A/45220
Output shaft seal	1	4300119	4300119
Plug	1	3315679	3315679
Rev. Idler Gear	2	F 17106 K	3315674

POSITION	QTY	FERSA	OEM P/N
FTRK 3423			
Shim Kit	1	K-2183	K-2183
Snap Ring	1	3315686	3315686
Snap Ring	2	3315725	3315725
Spring	4	3315765	3315765

POSITION	QTY	FERSA	OEM P/N
FTRK 3425			
Aux. Countershaft Front	2	F 15112	4302074
Aux. Countershaft Rear	2	F 15112	4302074
Aux. Drive Gear	1	F 18036	5566508
Aux. Mainshaft	1	*	5566503
Connector	2	84006	84006
Connector	1	85003	85003
Countershaft Front	2	F 19085	4304599
Countershaft Rear	2	F 19067	4302712
Gasket Kit	1	K-3288	K-3288
Input Shaft	1	6212 ZNR/C3	212SLV
Input Shaft	1	S-1659	S-1659
O-Ring Kit	1	K-3341	K-3341
Output shaft seal	1	K-2918	K-2918
Rev. Idler Gear	2	F 19095	14287
Sealer	1	71205	71205
Shim Kit	1	K-2805	K-2805
Sliding Clutch	1	4304317	4304317
Snap Ring	1	14750	14750
Snap Ring	1	EF27470	EF27470
Snap Ring	1	4301254	4301254
Snap Ring	2	4302082	4302082
Snap Ring	2	4303424	4303424
Splitter Gear	1	F 15295	4300902
Spring	3	14897	14897
Spring	3	15918	15918

POSITION	QTY	FERSA	OEM P/N
FTRK 3426			
Aux. Countershaft Front	2	F 15112	4302074
Aux. Countershaft Rear	2	F 15112	4302074
Aux. Drive Gear	1	F 18036	5566508
Aux. Mainshaft	1	*	5566503
Countershaft Front	2	F 19085	4304599
Countershaft Rear	2	F 19067	4302712
Gasket Kit	1	K-3288	K-3288
Input Shaft	1	6212 ZNR/C3	212SLV
Input Shaft Pilot Bushing	1	16566	16566
O-Ring Kit	1	K-3341	K-3341
Output shaft seal	1	K-2918	K-2918
Rev. Idler Gear	2	F 19095	14287
Shim Kit	1	K-2805	K-2805
Snap Ring	1	14750	14750
Snap Ring	1	EF27470	EF27470
Snap Ring	1	4301254	4301254
Snap Ring	2	4302082	4302082
Snap Ring	2	4303424	4303424
Splitter Gear	1	F 15295	4300902
Spring	3	14897	14897

POSITION	QTY	FERSA	OEM P/N
FTRK 3440			
1st Gear	2	F 17044 K	3315703
2nd Gear	2	F 17044 K	3315703
3rd Gear	2	F 17043 K	3315722
4th Gear	2	F 17046 K	4124075
5th Gear	2	F 17045 K	3315737
Countershaft Front	1	25590/25522	25590/25522
Countershaft Plug	1	3315679	3315679
Countershaft Rear	1	3782/3720	3782/3720
Gasket set	1	K-3738	K-3738
Input Shaft	1	39590/39520	39590/39520
Input Shaft Pilot	1	CONE 31594	31594
Input shaft seal	1	4300121	4300121
Output Shaft	1	45285 A/45220	45285A/45220
Output shaft seal	1	4300119	4300119
Rev. Gear	2	F 17046 K	4124075
Rev. Idler Gear	2	F 17106 K	3315674
Shim Kit	1	K-2183	K-2183
Snap Ring	1	3315686	3315686
Snap Ring	2	3315725	3315725
Spring	4	691644	691644

POSITION	QTY	FERSA	OEM P/N
FTRK 3459			
Aux. Countershaft Front	2	F 15109	NP656227/ NP896049
Aux. Countershaft Rear	2	F 15109	NP656227/ NP896049
Aux. Drive Gear	1	F 18037	5566510
Aux. Mainshaft	1	F 15330	5566503
Connector	2	84006	84006
Connector	1	85003	85003
Countershaft Front	2	F 19085	4304599
Countershaft Rear	2	F 19067	4302712
Gasket Kit	1	K-3458	K-3458
Input Shaft	1	6212 ZNR/C3	212SLV
Input Shaft	1	S-1659	S-1659
O-Ring Kit	1	K-3341	K-3341
Output shaft seal	1	K-2918	K-2918
Rev. Idler Gear	2	F 19095	14287
Sealer	1	71205	71205
Shim Kit	1	K-2805	K-2805
Sliding Clutch	1	4304317	4304317
Snap Ring	1	14750	14750
Snap Ring	1	EF27470	EF27470
Snap Ring	1	4301254	4301254
Snap Ring	2	4302082	4302082
Spring	3	14897	14897
Spring	3	15918	15918

POSITION	QTY	FERSA	OEM P/N
FTRK 3460			
Aux. Countershaft Front	2	F 15109	NP656227/ NP896049
Aux. Countershaft Rear	2	F 15109	NP656227/ NP896049

2.2\

F-Box Transmission Rebuilder Kit

POSITION	QTY	FERSA	OEM P/N
FTRK 3460			
Aux. Drive Gear	1	F 18037	5566510
Aux. Mainshaft	1	F 15330	5556503
Countershaft Front	2	F 19085	4304599
Countershaft Rear	2	F 19067	4302712
Gasket Kit	1	K-3458	K-3458
Input Shaft	1	6212 ZNR/C3	212SLV
Input Shaft Pilot Bushing	1	16566	16566
O-Ring Kit	1	K-3341	K-3341
Output shaft seal	1	K-2918	K-2918
Rev. Idler Gear	2	F 19095	14287
Shim Kit	1	K-2805	K-2805
Snap Ring	1	14750	14750
Snap Ring	1	EF27470	EF27470
Snap Ring	1	4301254	4301254
Snap Ring	2	4302082	4302082
Spring	3	14897	14897

FTRK 3461			
Aux. Countershaft Front	2	F 15109	NP656227/ NP896049
Aux. Countershaft Rear	2	F 15109	NP656227/ NP896049
Aux. Drive Gear	1	F 18037	5566510
Aux. Mainshaft	1	F 15330	5556503
Connector	3	85003	85003
Countershaft Front	2	F 19085	4304599
Countershaft Rear	2	F 19067	4302712
Gasket Kit	1	K-3458	K-3458
Input Shaft	1	F 19088	4301417
Input Shaft	1	S-2890	S-2890
O-Ring Kit	1	K-3341	K-3341
Output shaft seal	1	K-2918	K-2918
Rev. Idler Gear	2	F 19095	14287
Sealer	1	71205	71205
Shim Kit	1	K-2805	K-2805
Sliding Clutch	1	4304317	4304317
Snap Ring	1	14750	14750
Snap Ring	1	EF27470	EF27470
Snap Ring	1	4301254	4301254
Snap Ring	1	4302082	4302082
Snap Ring	1	4303424	4303424
Splitter Gear	1	F 15295	4300902
Spring	3	14897	14897
Spring	3	15918	15918

FTRK 3462			
Aux. Countershaft Front	2	F 15109	NP656227/ NP896049
Aux. Countershaft Rear	2	F 15109	NP656227/ NP896049
Aux. Drive Gear	1	F 18037	5566510
Aux. Mainshaft	1	F 15330	5556503
Countershaft Front	2	F 19085	4304599
Countershaft Rear	2	F 19067	4302712

POSITION	QTY	FERSA	OEM P/N
FTRK 3462			
Gasket Kit	1	K-3458	K-3458
Input Shaft	1	F 19088	4301417
Input Shaft Pilot Bushing	1	16566	16566
O-Ring Kit	1	K-3341	K-3341
Output shaft seal	1	K-2918	K-2918
Rev. Idler Gear	2	F 19095	14287
Shim Kit	1	K-2805	K-2805
Snap Ring	1	14750	14750
Snap Ring	1	EF27470	EF27470
Snap Ring	1	4301254	4301254
Snap Ring	1	4302082	4302082
Snap Ring	1	4303424	4303424
Splitter Gear	1	F 15295	4300902
Spring	3	14897	14897

FTRK 3486			
Aux. Countershaft Front	2	F 15112	4302074
Aux. Countershaft Rear	2	F 15112	4302074
Aux. Drive Gear	1	F 18066	5566507
Aux. Mainshaft	1	F 15380	21356
Countershaft Front	2	F 19085	4304599
Countershaft Rear	2	F 19119	4303031
Gasket Kit	1	K-3485	K-3485
Input Shaft	1	6212 ZNR/C3	212SLV
Input Shaft	1	S-1659	S-1659
O-Ring Kit	1	K-3484	K-3484
Output shaft seal	1	K-2262	K-2262
Rev. Idler Gear	2	F 19095	14287
Sealer	1	71205	71205
Shim Kit	1	K-2805	K-2805
Sliding Clutch	1	4305996	4305996
Snap Ring	2	14317	14317
Snap Ring	1	14750	14750
Snap Ring	2	EF27550	EF27550
Snap Ring	1	EF27470	EF27470
Snap Ring Retainer	1	21320	21320
Spring	3	14897	14897

FTRK 3487			
Aux. Countershaft Front	2	F 15112	4302074
Aux. Countershaft Rear	2	F 15112	4302074
Aux. Drive Gear	1	F 18066	5566507
Aux. Mainshaft	1	F 15380	21356
Countershaft Front	2	F 19085	4304599
Countershaft Rear	2	F 19119	4303031
Gasket Kit	1	K-3485	K-3485
Input Shaft	1	6212 ZNR/C3	212SLV
Input Shaft Pilot Bushing	1	16566	16566
O-Ring Kit	1	K-3484	K-3484
Output shaft seal	1	K-2262	K-2262
Rev. Idler Gear	2	F 19095	14287
Shim Kit	1	K-2805	K-2805
Snap Ring	2	14317	14317

POSITION	QTY	FERSA	OEM P/N
FTRK 3487			
Snap Ring	1	14750	14750
Snap Ring	2	EF27550	EF27550
Snap Ring Retainer	1	21320	21320
Spring	3	14897	14897

POSITION	QTY	FERSA	OEM P/N
FTRK 3488			
Aux. Countershaft Front	2	F 15112	4302074
Aux. Countershaft Rear	2	F 15112	4302074
Aux. Drive Gear	1	F 18066	5566507
Aux. Mainshaft	1	*	21355
Countershaft Front	2	F 19085	4304599
Countershaft Rear	2	F 19119	4303031
Gasket Kit	1	K-3485	K-3485
Input Shaft	1	6212 ZNR/C3	2125LV
Input Shaft Pilot Bushing	1	16566	16566
O-Ring Kit	1	K-3484	K-3484
Output shaft seal	1	K-2262	K-2262
Rev. Idler Gear	2	F 19095	14287
Shim Kit	1	K-2805	K-2805
Snap Ring	2	14317	14317
Snap Ring	1	14750	14750
Snap Ring	2	EF27550	EF27550
Snap Ring Retainer	1	21320	21320
Spring	3	14897	14897

POSITION	QTY	FERSA	OEM P/N
FTRK 3512			
Aux. Countershaft Front	2	F 15109	NP656227/ NP896049
Aux. Countershaft Rear	2	F 15109	NP656227/ NP896049
Aux. Drive Gear	1	F 18037	5566510
Aux. Mainshaft	1	F 15330	5556503
Countershaft Front	2	F 19085	4304599
Countershaft Rear	2	F 19067	4302712
Gasket Kit	1	K-3509	K-3509
Input Shaft	1	6212 ZNR/C3	2125LV
Input Shaft Pilot Bushing	1	16566	16566
O-Ring Kit	1	K-3510	K-3510
Output shaft seal	1	K-2918	K-2918
Rev. Idler Gear	2	F 19095	14287
Shim Kit	1	K-2805	K-2805
Snap Ring	1	14750	14750
Snap Ring	1	EF27470	EF27470
Snap Ring	1	4301254	4301254
Snap Ring	2	4302082	4302082
Snap Ring	1	4303424	4303424
Splitter Gear	1	F 15295	4300902
Spring	3	14897	14897

POSITION	QTY	FERSA	OEM P/N
FTRK 3513			
Aux. Countershaft Front	2	F 15109	NP656227/ NP896049
Aux. Countershaft Rear	2	F 15109	NP656227/ NP896049

POSITION	QTY	FERSA	OEM P/N
FTRK 3513			
Aux. Drive Gear	1	F 18037	5566510
Aux. Mainshaft	1	F 15330	5556503
Countershaft Front	2	F 19085	4304599
Countershaft Rear	2	F 19067	4302712
Gasket Kit	1	K-3509	K-3509
Input Shaft	1	6212 ZNR/C3	2125LV
Input Shaft	1	S-1659	S-1659
O-Ring Kit	1	K-3510	K-3510
Output shaft seal	1	K-2918	K-2918
Rev. Idler Gear	2	F 19095	14287
Sealer	1	71205	71205
Shim Kit	1	K-2805	K-2805
Sliding Clutch	1	4305996	4305996
Snap Ring	1	14750	14750
Snap Ring	1	EF27470	EF27470
Snap Ring	1	4301254	4301254
Snap Ring	2	4302082	4302082
Snap Ring	1	4303424	4303424
Splitter Gear	1	F 15295	4300902
Spring	3	14897	14897
Spring	3	691661	691661

POSITION	QTY	FERSA	OEM P/N
FTRK 3514			
Aux. Countershaft Front	2	F 15109	NP656227/ NP896049
Aux. Countershaft Rear	2	F 15109	NP656227/ NP896049
Aux. Drive Gear	1	F 18037	5566510
Aux. Mainshaft	1	F 15330	5556503
Countershaft Front	2	F 19085	4304599
Countershaft Rear	2	F 19067	4302712
Gasket Kit	1	K-3509	K-3509
Input Shaft	1	F 19088	4301417
Input Shaft Pilot Bushing	1	16566	16566
O-Ring Kit	1	K-3510	K-3510
Output shaft seal	1	K-2918	K-2918
Rev. Idler Gear	2	F 19095	14287
Shim Kit	1	K-2805	K-2805
Snap Ring	1	14750	14750
Snap Ring	1	EF27470	EF27470
Snap Ring	1	4301254	4301254
Snap Ring	2	4302082	4302082
Snap Ring	1	4303424	4303424
Splitter Gear	1	F 15295	4300902
Spring	3	14897	14897

POSITION	QTY	FERSA	OEM P/N
FTRK 3515			
Aux. Countershaft Front	2	F 15109	NP656227/ NP896049
Aux. Countershaft Rear	2	F 15109	NP656227/ NP896049
Aux. Drive Gear	1	F 18037	5566510
Aux. Mainshaft	1	F 15330	5556503
Countershaft Front	2	F 19085	4304599



2.2\

F-Box Transmission Rebuilder Kit

POSITION	QTY	FERSA	OEM P/N
FTRK 3515			
Countershaft Rear	2	F 19067	4302712
Gasket Kit	1	K-3509	K-3509
Input Shaft	1	F 19088	4301417
Input Shaft	1	S-2890	S-2890
O-Ring Kit	1	K-3510	K-3510
Output shaft seal	1	K-2918	K-2918
Rev. Idler Gear	2	F 19095	14287
Sealer	1	71205	71205
Shim Kit	1	K-2805	K-2805
Sliding Clutch	1	4305996	4305996
Snap Ring	1	14750	14750
Snap Ring	1	EF27470	EF27470
Snap Ring	1	4301254	4301254
Snap Ring	2	4302082	4302082
Snap Ring	1	4303424	4303424
Splitter Gear	1	F 15295	4300902
Spring	3	14897	14897
Spring	3	691661	691661

FTRK 3519			
Aux. Countershaft	4	F 15112	4302074
Aux. Drive Gear	1	F 18066	5566507
Aux. Mainshaft	1	F 15330	5556503
Countershaft Front	2	F 19085	4304599
Countershaft Rear	2	F 19119	4303031
Gasket Kit	1	K-3518	K-3518
Input Shaft	1	6212 ZNR/C3	212SLV
Input Shaft	1	S-1659	S-1659
O-Ring Kit	1	K-3484	K-3484
O-Ring Kit	1	OK17453	OK17453
Output shaft seal	1	K-2918	K-2918
Rev. Idler Gear	2	F 19095	14287
Sealer	1	71205	71205
Shim Kit	1	K-2805	K-2805
Sliding Clutch	1	4305996	4305996
Snap Ring	2	14317	14317
Snap Ring	1	14750	14750
Snap Ring	2	EF27550	EF27550
Snap Ring	1	EF27470	EF27470
Snap Ring Retainer	1	21320	21320
Spring	3	14897	14897

FTRK 3522			
Aux. Countershaft	4	F 15112	4302074
Aux. Drive Gear	1	F 18066	5566507
Aux. Mainshaft	1	F 15330	5556503
Countershaft Front	2	F 19085	4304599
Countershaft Rear	2	F 19119	4303031
Gasket Kit	1	K-3518	K-3518
Input Shaft	1	6212 ZNR/C3	212SLV
Input Shaft Pilot Bushing	1	16566	16566
O-Ring Kit	1	K-3484	K-3484

POSITION	QTY	FERSA	OEM P/N
FTRK 3522			
O-Ring Kit	1	OK17453	OK17453
Output shaft seal	1	K-2918	K-2918
Rev. Idler Gear	2	F 19095	14287
Shim Kit	1	K-2805	K-2805
Snap Ring	2	14317	14317
Snap Ring	1	14750	14750
Snap Ring	2	EF27550	EF27550
Snap Ring Retainer	1	21320	21320
Spring	3	14897	14897

FTRK 3524			
Aux. Countershaft	4	F 15112	4302074
Aux. Drive Gear	1	F 18066	5566507
Aux. Mainshaft	1	F 15330	5556503
Countershaft Front	2	F 19085	4304599
Countershaft Rear	2	F 19119	4303031
Gasket Kit	1	K-3518	K-3518
Input Shaft	1	6212 ZNR/C3	212SLV
Input Shaft	1	S-1659	S-1659
O-Ring Kit	1	K-3484	K-3484
O-Ring Kit	1	OK17453	OK17453
Output shaft seal	1	K-2918	K-2918
Rev. Idler Gear	2	F 19095	14287
Sealer	1	71205	71205
Shim Kit	1	K-2805	K-2805
Sliding Clutch	1	4305997	4305997
Snap Ring	2	14317	14317
Snap Ring	1	14750	14750
Snap Ring	2	EF27550	EF27550
Snap Ring	1	EF27470	EF27470
Snap Ring Retainer	1	21320	21320
Spring	3	14897	14897

FTRK 3533			
Aux. Countershaft Front	2	F 15112	4302074
Aux. Countershaft Rear	2	F 15112	4302074
Aux. Drive Gear	1	F 18037	5566510
Aux. Mainshaft	1	F 15330	5556503
Countershaft Front	2	F 19085	4304599
Countershaft Rear	2	F 19067	4302712
Gasket Kit	1	K-3532	K-3532
Input Shaft	1	6212 ZNR/C3	212SLV
Input Shaft	1	S-1659	S-1659
O-Ring Kit	1	K-3510	K-3510
Output shaft seal	1	K-2918	K-2918
Rev. Idler Gear	2	F 19095	14287
Sealer	1	71205	71205
Shim Kit	1	K-2805	K-2805
Sliding Clutch	1	4305996	4305996
Snap Ring	1	14750	14750
Snap Ring	1	EF27470	EF27470
Snap Ring	1	4301254	4301254
Snap Ring	2	4302082	4302082

POSITION	QTY	FERSA	OEM P/N
FTRK 3533			
Snap Ring	1	4303424	4303424
Splitter Gear	1	F 15295	4300902
Spring	3	1069	1069
Spring	3	14897	14897

FTRK 3534			
Aux. Countershaft Front	2	F 15112	4302074
Aux. Countershaft Rear	2	F 15112	4302074
Aux. Drive Gear	1	F 18037	5566510
Aux. Mainshaft	1	F 15330	5556503
Countershaft Front	2	F 19085	4304599
Countershaft Rear	2	F 19067	4302712
Gasket Kit	1	K-3532	K-3532
Input Shaft	1	6212 ZNR/C3	212SLV
Input Shaft Pilot Bushing	1	16566	16566
O-Ring Kit	1	K-3510	K-3510
Output shaft seal	1	K-2918	K-2918
Rev. Idler Gear	2	F 19095	14287
Shim Kit	1	K-2805	K-2805
Snap Ring	1	14750	14750
Snap Ring	1	EF27470	EF27470
Snap Ring	1	4301254	4301254
Snap Ring	2	4302082	4302082
Snap Ring	1	4303424	4303424
Splitter Gear	1	F 15295	4300902
Spring	3	14897	14897

FTRK 3553			
Aux. Countershaft Front	2	F 15112	4302074
Aux. Countershaft Rear	2	F 15112	4302074
Aux. Drive Gear	1	F 18066	5566507
Aux. Mainshaft	1	F 15380	21356
Countershaft Front	2	F 19085	4304599
Countershaft Rear	2	F 19119	4303031
Gasket Kit	1	K-3552	K-3552
Input Shaft	1	6212 ZNR/C3	212SLV
Input Shaft Pilot Bushing	1	16566	16566
Insert Valve	1	EF36610	EF36610
Insert Valve	2	4300810	4300810
O-Ring Kit	1	K-2298	K-2298
Output shaft seal	1	K-2262	K-2262
Rev. Idler Gear	2	F 19095	14287
Shim Kit	1	K-2805	K-2805
Snap Ring	2	14317	14317
Snap Ring	1	14750	14750
Snap Ring	1	EF27470	EF27470
Splitter Gear	1	F 15295	4300902
Spring	3	14897	14897

FTRK 3554			
Aux. Countershaft Front	2	F 15112	4302074
Aux. Countershaft Rear	2	F 15112	4302074

POSITION	QTY	FERSA	OEM P/N
FTRK 3554			
Aux. Drive Gear	1	F 18066	5566507
Aux. Mainshaft	1	F 15380	21356
Connector	2	84005	84005
Connector	1	85003	85003
Countershaft Front	2	F 19085	4304599
Countershaft Rear	2	F 19119	4303031
Gasket Kit	1	K-3552	K-3552
Input Shaft	1	6212 ZNR/C3	212SLV
Input Shaft	1	S-1659	S-1659
Insert Valve	1	EF36610	EF36610
Insert Valve	2	4300810	4300810
O-Ring Kit	1	K-2298	K-2298
Output shaft seal	1	K-2262	K-2262
Rev. Idler Gear	2	F 19095	14287
Sealer	1	71205	71205
Shim Kit	1	K-2805	K-2805
Sliding Clutch	1	16118	16118
Snap Ring	2	14317	14317
Snap Ring	1	14750	14750
Snap Ring	1	EF27470	EF27470
Splitter Gear	1	F 15295	4300902
Spring	3	14897	14897
Spring	2	15918	15918

FTRK 3585			
Aux. Countershaft Front	2	F 15112	4302074
Aux. Countershaft Rear	2	F 15112	4302074
Aux. Drive Gear	1	F 18066	5566507
Aux. Mainshaft	1	F 15412	29675 Assy 902A8 (A2892)
Aux. Mainshaft Thrust	2	F 17118 K	4302058
Connector	2	84003	84003
Connector	1	85001	85001
Countershaft Front	2	F 19085	4304599
Countershaft Rear	2	F 19119	4303031
Gasket Kit	1	K-3584	K-3584
Input Shaft	1	6212 ZNR/C3	212SLV
Input Shaft	1	S-1659	S-1659
O-Ring Kit	1	K-3583	K-3583
O-Ring Kit	1	OK17453	OK17453
Output shaft seal	1	K-2262	K-2262
Retainer Assembly	1	4304605	4304605
Rev. Idler Gear	2	F 19095	14287
Sealer	1	71205	71205
Shim Kit	1	K-2430	K-2430
Sliding Clutch	1	16118	16118
Snap Ring	2	14317	14317
Snap Ring	1	14750	14750
Snap Ring	2	EF27550	EF27550
Snap Ring	1	EF27470	EF27470
Spring	3	14897	14897
Spring	3	15918	15918

2.2\

F-Box Transmission Rebuilder Kit

POSITION	QTY	FERSA	OEM P/N
FTRK 3586			
Aux. Countershaft Front	2	F 15112	4302074
Aux. Countershaft Rear	2	F 15112	4302074
Aux. Drive Gear	1	F 18066	5566507
Aux. Mainshaft	1	F 15412	29675 Assy 902A8
Aux. Mainshaft Thrust	2	F 17118 K	4302058
Countershaft Front	2	F 19085	4304599
Countershaft Rear	2	F 19119	4303031
Gasket Kit	1	K-3584	K-3584
Input Shaft	1	6212 ZNR/C3	212SLV
Input Shaft Pilot Bushing	1	16566	16566
O-Ring Kit	1	K-3583	K-3583
O-Ring Kit	1	OK17453	OK17453
Output shaft seal	1	K-2262	K-2262
Retainer Assembly	1	4304605	4304605
Rev. Idler Gear	2	F 19095	14287
Shim Kit	1	K-2430	K-2430
Snap Ring	2	14317	14317
Snap Ring	1	14750	14750
Snap Ring	2	EF27550	EF27550
Snap Ring	1	EF27470	EF27470
Spring	3	14897	14897

POSITION	QTY	FERSA	OEM P/N
FTRK 3596			
Gasket Kit	1	K-3593	K-3593
Input Shaft	1	6212 ZNR/C3	212SLV
Input Shaft Pilot Bushing	1	16566	16566
O-Ring Kit	1	K-3594	K-3594
Output shaft seal	1	K-2262	K-2262
Rev. Idler Gear	2	F 19095	14287
Shim Kit	1	K-2805	K-2805
Snap Ring	2	14317	14317
Snap Ring	1	14750	14750
Snap Ring	1	EF27470	EF27470
Splitter Gear	1	F 15295	4300902
Spring	3	14897	14897

POSITION	QTY	FERSA	OEM P/N
FTRK 3595			
Aux. Countershaft Front	2	F 15112	4302074
Aux. Countershaft Rear	2	F 15112	4302074
Aux. Drive Gear	1	F 18036	5566508
Aux. Mainshaft	1	F 15380	21356
Connector	2	84005	84005
Connector	1	85003	85003
Countershaft Front	2	F 19085	4304599
Countershaft Rear	2	F 19119	4303031
Gasket Kit	1	K-3593	K-3593
Input Shaft	1	6212 ZNR/C3	212SLV
Input Shaft	1	S-1659	S-1659
O-Ring Kit	1	K-3594	K-3594
Output shaft seal	1	K-2262	K-2262
Rev. Idler Gear	2	F 19095	14287
Shim Kit	1	K-2805	K-2805
Sliding Clutch	1	16118	16118
Snap Ring	2	14317	14317
Snap Ring	1	14750	14750
Snap Ring	1	EF27470	EF27470
Splitter Gear	1	F 15295	4300902
Spring	3	14897	14897
Spring	3	15918	15918

POSITION	QTY	FERSA	OEM P/N
FTRK 3597			
Aux. Countershaft Front	2	F 15112	4302074
Aux. Countershaft Rear	2	F 15112	4302074
Aux. Drive Gear	1	F 18036	5566508
Aux. Mainshaft	1	F 15330	5556503
Connector	2	84005	84005
Connector	1	85003	85003
Countershaft Front	2	F 19085	4304599
Countershaft Rear	2	F 19067	4302712
Gasket Kit	1	K-3458	K-3458
Input Shaft	1	6212 ZNR/C3	212SLV
Input Shaft	1	S-1659	S-1659
O-Ring Kit	1	K-3341	K-3341
Output shaft seal	1	K-2918	K-2918
Rev. Idler Gear	2	F 19095	14287
Shim Kit	1	K-2805	K-2805
Sliding Clutch	1	4306647	4306647
Snap Ring	1	14750	14750
Snap Ring	1	EF27470	EF27470
Snap Ring	1	4301254	4301254
Snap Ring	2	4302082	4302082
Splitter Gear	1	F 15295	4300902
Spring	3	14897	14897
Spring	3	15918	15918

POSITION	QTY	FERSA	OEM P/N
FTRK 3596			
Aux. Countershaft Front	2	F 15112	4302074
Aux. Countershaft Rear	2	F 15112	4302074
Aux. Drive Gear	1	F 18036	5566508
Aux. Mainshaft	1	F 15380	21356
Countershaft Front	2	F 19085	4304599
Countershaft Rear	2	F 19119	4303031

POSITION	QTY	FERSA	OEM P/N
FTRK 3598			
Aux. Countershaft Front	2	F 15112	4302074
Aux. Countershaft Rear	2	F 15112	4302074
Aux. Drive Gear	1	F 18036	5566508
Aux. Mainshaft	1	F 15330	5556503
Countershaft Front	2	F 19085	4304599
Countershaft Rear	2	F 19067	4302712
Gasket Kit	1	K-3458	K-3458
Input Shaft	1	6212 ZNR/C3	212SLV
Input Shaft Pilot Bushing	1	16566	16566
O-Ring Kit	1	K-3341	K-3341
Output shaft seal	1	K-2918	K-2918
Rev. Idler Gear	2	F 19095	14287
Shim Kit	1	K-2805	K-2805
Snap Ring	1	14750	14750

POSITION	QTY	FERSA	OEM P/N
FTRK 3598			
Snap Ring	1	EF27470	EF27470
Snap Ring	1	4301254	4301254
Snap Ring	2	4302082	4302082
Splitter Gear	1	F 15295	4300902
Spring	3	14897	14897

POSITION	QTY	FERSA	OEM P/N
FTRK 3599			
Clutch Brake Disc	1	85541	85541
Clutch Pilot	1	6306 2RS NR	306VVL
Clutch Yoke	1	105C-137	105C-137
Clutch Yoke Bushing	4	12815	12815
Front Cover	1	*	20550
Gasket	1	14311	14311
Gasket	1	4305294	4305294
Gasket	1	4306584	4306584
Input Shaft	1	6212 ZNR/C3	212SLV
Input Shaft	1	S-1659	S-1659
Snap Ring	1	14750	14750
Snap Ring	1	EF27470	EF27470

POSITION	QTY	FERSA	OEM P/N
FTRK 3600			
Clutch Brake Disc	1	85541	85541
Clutch Pilot	1	6306 2RS	306VV
Clutch Yoke	1	105C-137	105C-137
Clutch Yoke Bushing	4	12815	12815
Front Cover	1	*	20550
Gasket	1	14311	14311
Gasket	1	4305294	4305294
Gasket	1	4306584	4306584
Input Shaft	1	F 19088	4301417
Input Shaft	1	S-2822	S-2822
Snap Ring	1	EF27470	EF27470
Snap Ring	1	4303362	4303362

POSITION	QTY	FERSA	OEM P/N
FTRK 3601			
Clutch Brake Disc	1	85541	85541
Clutch Pilot	1	6306 2RS NR	306VVL
Clutch Yoke	1	105C-137	105C-137
Clutch Yoke Bushing	4	12815	12815
Front Cover	1	*	20550
Gasket	1	14311	14311
Gasket	1	4305294	4305294
Gasket	1	4306584	4306584
Input Shaft	1	F 19088	4301417
Input Shaft	1	S-2822	S-2822
Snap Ring	1	EF27470	EF27470
Snap Ring	1	4303362	4303362

POSITION	QTY	FERSA	OEM P/N
FTRK 3655			
Aux. Countershaft Front	2	*	8879
Aux. Countershaft Rear	2	6310 NR	1310L
Aux. Drive Gear	1	F 18066	5566507

POSITION	QTY	FERSA	OEM P/N
FTRK 3655			
Aux. Mainshaft	1	*	390A Assy 902A2 (A3071)
Collet	4	83001	83001
Connector	1	84002	84002
Connector	1	85002	85002
Countershaft Front	2	F 19085	4304599
Countershaft Front Retainer	2	4304605	4304605
Countershaft Rear	2	F 19119	4303031
Front Cover	1	*	20552
Gasket Kit	1	K-2199	K-2199
Input Shaft	1	F 19088	4301417
Input Shaft	1	S-2928	S-2928
Insert Valve	1	EF36610	EF36610
O-Ring	1	OR217V	OR217V
O-Ring	1	OR221V	OR221V
O-Ring Kit	1	K-1447	K-1447
O-Ring Kit	1	OK17453	OK17453
Output shaft seal	1	K-2256	K-2256
Range Shaft Quill Front	1	6204	81547
Range Shaft Quill Rear Bushing	1	16516	16516
Rev. Idler Gear	2	F 19095	14287
Sealer	1	71205	71205
Sliding Clutch	1	16118	16118
Snap Ring	1	14291	14291
Snap Ring	2	14317	14317
Snap Ring	1	14750	14750
Snap Ring	2	EF27540	EF27540
Snap Ring	2	EF27550	EF27550
Snap Ring	1	EF27470	EF27470
Spring	3	14897	14897
Spring	3	15918	15918

POSITION	QTY	FERSA	OEM P/N
FTRK 3656			
Aux. Countershaft Front	2	*	8879
Aux. Countershaft Rear	2	6310 NR	1310L
Aux. Drive Gear	1	F 18066	5566507
Aux. Mainshaft	1	*	390A Assy 902A2 (A3071)
Collet	4	83001	83001
Connector	1	84002	84002
Connector	1	85002	85002
Countershaft Front	2	F 19085	4304599
Countershaft Front Retainer	2	4304605	4304605
Countershaft Rear	2	F 19119	4303031
Front Cover	1	*	20550
Gasket Kit	1	K-2199	K-2199
Input Shaft	1	F 19088	4301417
Input Shaft	1	S-1659	S-1659
Insert Valve	1	EF36610	EF36610
O-Ring	1	OR217V	OR217V
O-Ring	1	OR221V	OR221V

2.2

2.2\

F-Box Transmission Rebuilder Kit

POSITION	QTY	FERSA	OEM P/N
FTRK 3656			
O-Ring Kit	1	K-1447	K-1447
O-Ring Kit	1	OK17453	OK17453
Output shaft seal	1	K-2256	K-2256
Range Shaft Quill Front	1	6204	81547
Range Shaft Quill Rear Bushing	1	16516	16516
Rev. Idler Gear	2	F 19095	14287
Sealer	1	71205	71205
Sliding Clutch	1	16118	16118
Snap Ring	1	14291	14291
Snap Ring	2	14317	14317
Snap Ring	1	14750	14750
Snap Ring	2	EF27540	EF27540
Snap Ring	2	EF27550	EF27550
Snap Ring	1	EF27470	EF27470
Spring	3	14897	14897
Spring	3	15918	15918

FTRK 3657			
Aux. Countershaft Front	2	F 15112	4302074
Aux. Countershaft Rear	2	F 15112	4302074
Aux. Drive Gear	1	F 18066	5566507
Aux. Mainshaft	1	*	21355
Collet	4	83002	83002
Connector	1	84004	84004
Connector	1	85001	85001
Countershaft Front	2	F 19085	4304599
Countershaft Rear	2	F 19119	4303031
Gasket Kit	1	K-2061	K-2061
Input Shaft	1	F 19088	4301417
Input Shaft	1	S-1659	S-1659
Insert Valve	1	EF36610	EF36610
O-Ring Kit	1	K-2054	K-2054
Output shaft seal	1	K-2262	K-2262
Rev. Idler Gear	2	F 19095	14287
Sealer	1	71205	71205
Shim Kit	1	K-2805	K-2805
Sliding Clutch	1	4304317	4304317
Snap Ring	2	14317	14317
Snap Ring	1	14750	14750
Snap Ring	2	EF27550	EF27550
Snap Ring	1	EF27470	EF27470
Spring	3	14897	14897
Spring	3	15918	15918

FTRK 3658			
Aux. Countershaft Front	2	F 15112	4302074
Aux. Countershaft Rear	2	F 15112	4302074
Aux. Drive Gear	1	F 18066	5566507
Aux. Mainshaft	1	*	21355
Collet	4	83002	83002
Connector	1	84004	84004
Connector	1	85001	85001

POSITION	QTY	FERSA	OEM P/N
FTRK 3658			
Countershaft Front	2	F 19085	4304599
Countershaft Front Retainer	2	4304605	4304605
Countershaft Rear	2	F 19119	4303031
Gasket Kit	1	K-2061	K-2061
Input Shaft	1	F 19088	4301417
Input Shaft	1	S-1659	S-1659
Insert Valve	1	EF36610	EF36610
O-Ring Kit	1	K-2054	K-2054
Output shaft seal	1	K-2262	K-2262
Rev. Idler Gear	2	F 19095	14287
Sealer	1	71205	71205
Shim Kit	1	K-2805	K-2805
Sliding Clutch	1	16118	16118
Snap Ring	2	14317	14317
Snap Ring	1	14750	14750
Snap Ring	2	EF27550	EF27550
Snap Ring	1	EF27470	EF27470
Spring	3	14897	14897
Spring	3	15918	15918

FTRK 3659			
Aux. Countershaft Front	2	*	8879
Aux. Countershaft Rear	2	6310 NR	1310L
Aux. Drive Gear	1	F 18066	5566507
Aux. Mainshaft	1	*	390A Assy 902A2 (A3071)
Countershaft Front	2	F 19085	4304599
Countershaft Front Retainer	2	4304605	4304605
Countershaft Rear	2	F 19119	4303031
Gasket Kit	1	K-2199	K-2199
Input Shaft	1	F 19088	4301417
Input Shaft Pilot Bushing	1	16566	16566
Insert Valve	1	EF36610	EF36610
O-Ring	1	OR217V	OR217V
O-Ring	1	OR221V	OR221V
O-Ring Kit	1	K-1447	K-1447
O-Ring Kit	1	OK17453	OK17453
Output shaft seal	1	K-2256	K-2256
Range Shaft Quill Front	1	6204	81547
Range Shaft Quill Rear Bushing	1	16516	16516
Rev. Idler Gear	2	F 19095	14287
Snap Ring	1	14291	14291
Snap Ring	2	14317	14317
Snap Ring	1	14750	14750
Snap Ring	2	EF27540	EF27540
Snap Ring	2	EF27550	EF27550
Spring	3	14897	14897

FTRK 3660			
Aux. Countershaft Front	2	F 15112	4302074
Aux. Countershaft Rear	2	F 15112	4302074

POSITION	QTY	FERSA	OEM P/N
FTRK 3660			
Aux. Drive Gear	1	F 18066	5566507
Aux. Mainshaft	1	*	21355
Countershaft Front	2	F 19085	4304599
Countershaft Front Retainer	2	4304605	4304605
Countershaft Rear	2	F 19119	4303031
Gasket Kit	1	K-2061	K-2061
Input Shaft	1	F 19088	4301417
Input Shaft Pilot Bushing	1	16566	16566
Insert Valve	1	EF36610	EF36610
O-Ring Kit	1	K-2054	K-2054
Output shaft seal	1	K-2262	K-2262
Rev. Idler Gear	2	F 19095	14287
Shim Kit	1	K-2805	K-2805
Snap Ring	2	14317	14317
Snap Ring	1	14750	14750
Snap Ring	2	EF27550	EF27550
Snap Ring	1	EF27470	EF27470
Spring	3	14897	14897

FTRK 3661			
Aux. Countershaft Front	2	F 15112	4302074
Aux. Countershaft Rear	2	F 15112	4302074
Aux. Drive Gear	1	F 18066	5566507
Aux. Mainshaft	1	F 15330	5556503
Aux. Mainshaft Bushing	2	21352	21352
Connector	1	84006	84006
Connector	1	85003	85003
Countershaft Front	2	F 19085	4304599
Countershaft Rear	2	F 19119	4303031
Gasket Kit	1	K-2061	K-2061
Input Shaft	1	F 19088	4301417
Input Shaft	1	S-1659	S-1659
Insert Valve	1	EF36610	EF36610
O-Ring Kit	1	K-2846	K-2846
Output shaft seal	1	K-2918	K-2918
Rev. Idler Gear	2	F 19095	14287
Sealer	1	71205	71205
Shim Kit	1	K-2805	K-2805
Sliding Clutch	1	4306647	4306647
Snap Ring	2	14317	14317
Snap Ring	1	14750	14750
Snap Ring	1	EF27550	EF27550
Snap Ring	1	EF27470	EF27470
Spring	3	14897	14897
Spring	3	15918	15918

FTRK 3762			
Clutch Brake Disc	1	85541	85541
Clutch Pilot	1	6306 2RS	306VV
Clutch Yoke	1	105C-137	105C-137
Clutch Yoke Bushing	4	12815	12815
Front Cover	1	*	20550

POSITION	QTY	FERSA	OEM P/N
FTRK 3762			
Gasket	1	14311	14311
Gasket	1	4305294	4305294
Gasket	1	4306584	4306584
Input Shaft	1	F 19088	4301417
Input Shaft	1	S-1659	S-1659
Snap Ring	1	14750	14750
Snap Ring	1	EF27470	EF27470

FTRK 3941			
Aux. Countershaft Front	2	F 15109	NP656227/ NP896049
Aux. Countershaft Rear	2	F 15109	NP656227/ NP896049
Aux. Drive Gear	1	F 18037	5566510
Aux. Mainshaft	1	F 15400	5556507
Countershaft Front	2	F 19085	4304599
Countershaft Rear	2	F 19067	4302712
Gasket Kit	1	K-3939	K-3939
Input Shaft	1	F 19130	4308161
Input Shaft Pilot Bushing	1	16566	16566
O-Ring Kit	1	K-3510	K-3510
Output shaft seal	1	K-2918	K-2918
Rev. Idler Gear	2	F 19095	14287
Shim Kit	1	K-2805	K-2805
Snap Ring	1	14750	14750
Snap Ring	1	EF27470	EF27470
Snap Ring	2	19198	19198
Snap Ring	1	4301254	4301254
Snap Ring	2	4302082	4302082
Snap Ring	1	4306308	4306308
Splitter Gear	1	F 15295	4300902
Splitter Gear Sleeve	1	*	4301844
Spring	3	14897	14897

FTRK 3942			
Aux. Countershaft Front	2	F 15112	4302074
Aux. Countershaft Rear	2	F 15112	4302074
Aux. Drive Gear	1	F 18036	5566508
Aux. Mainshaft	1	F 15400	5556507
Aux. Mainshaft Bushing	1	21352	21352
Countershaft Front	2	F 19085	4304599
Countershaft Rear	2	F 19119	4303031
Gasket Kit	1	K-3940	K-3940
Input Shaft	1	F 19130	4308161
Input Shaft Pilot Bushing	1	16566	16566
O-Ring Kit	1	K-2846	K-2846
Output shaft seal	1	K-2918	K-2918
Rev. Idler Gear	2	F 19095	14287
Shim Kit	1	K-2805	K-2805
Snap Ring	2	14317	14317
Snap Ring	1	14750	14750
Snap Ring	1	EF27550	EF27550
Snap Ring	1	EF27470	EF27470
Snap Ring	2	19198	19198

2.2\

F-Box Transmission Rebuilder Kit

POSITION	QTY	FERSA	OEM P/N
FTRK 3942			
Snap Ring	1	4306308	4306308
Spring	3	14897	14897

FTRK 4010			
Aux. Countershaft Front	2	F 15112	4302074
Aux. Countershaft Rear	2	F 15112	4302074
Aux. Drive Gear	1	F 18036	5566508
Aux. Mainshaft	1	F 15400	5566507
Countershaft Front	2	F 19085	4304599
Countershaft Rear	2	F 19067	4302712
Gasket Kit	1	K-4011	K-4011
Input Shaft	1	F 19130	4308161
Input Shaft Pilot Bushing	1	16566	16566
O-Ring Kit	1	K-3484	K-3484
Output shaft seal	1	K-2918	K-2918
Rev. Idler Gear	2	F 19095	14287
Shim Kit	1	K-2805	K-2805
Snap Ring	1	14750	14750
Snap Ring	1	EF27550	EF27550
Snap Ring	1	EF27470	EF27470
Snap Ring	2	19198	19198
Snap Ring	1	4302082	4302082
Spring	3	14897	14897

FTRK 4056			
Aux. Countershaft Front	2	F 15112	4302074
Aux. Countershaft Rear	2	F 15112	4302074
Aux. Drive Gear	1	F 18036	5566508
Aux. Mainshaft	1	F 15330	5566503
Connector	2	84005	84005
Connector	1	85003	85003
Countershaft Front	2	F 19085	4304599
Countershaft Rear	2	F 19067	4302712
Gasket Kit	1	K-3458	K-3458
Input Shaft	1	F 19088	4301417
Input Shaft	1	S-1659	S-1659
O-Ring Kit	1	K-3341	K-3341
Output shaft seal	1	K-2918	K-2918
Rev. Idler Gear	2	F 19095	14287
Sealer	1	71205	71205
Shim Kit	1	K-2805	K-2805
Sliding Clutch	1	4306647	4306647
Snap Ring	1	14750	14750
Snap Ring	1	EF27470	EF27470
Snap Ring	1	4301254	4301254
Snap Ring	2	4302082	4302082
Splitter Gear	1	F 15295	4300902
Spring	3	14897	14897
Spring	3	15918	15918

FTRK 4057			
Aux. Countershaft Front	2	F 15112	4302074
Aux. Countershaft Rear	2	F 15112	4302074

POSITION	QTY	FERSA	OEM P/N
FTRK 4057			
Aux. Drive Gear	1	F 18036	5566508
Aux. Mainshaft	1	F 15330	5566503
Countershaft Front	2	F 19085	4304599
Countershaft Rear	2	F 19067	4302712
Gasket Kit	1	K-3458	K-3458
Input Shaft	1	F 19088	4301417
Input Shaft Pilot Bushing	1	16566	16566
O-Ring Kit	1	K-3341	K-3341
Output shaft seal	1	K-2918	K-2918
Rev. Idler Gear	2	F 19095	14287
Shim Kit	1	K-2805	K-2805
Snap Ring	1	14750	14750
Snap Ring	1	EF27470	EF27470
Snap Ring	1	4301254	4301254
Snap Ring	2	4302082	4302082
Splitter Gear	1	F 15295	4300902
Spring	3	14897	14897

FTRK 4092			
Aux. Mainshaft Bushing	2	21352	21352
Aux. Countershaft Front	2	F 15112	4302074
Aux. Countershaft Rear	2	F 15112	4302074
Aux. Drive Gear	1	F 18036	5566508
Aux. Mainshaft	1	F 15330	5566503
Collet	4	83002	83002
Connector	2	84004	84004
Connector	1	85001	85001
Countershaft Front	2	F 19085	4304599
Countershaft Rear	2	F 19119	4303031
Gasket Kit	1	K-2061	K-2061
Input Shaft	1	F 19088	4301417
Input Shaft	1	S-1659	S-1659
Insert Valve	1	EF36610	EF36610
O-Ring Kit	1	K-2054	K-2054
Output shaft seal	1	K-2918	K-2918
Rev. Idler Gear	2	F 19095	14287
Sealer	1	71205	71205
Shim Kit	1	K-2805	K-2805
Sliding Clutch	1	4306647	4306647
Snap Ring	2	14317	14317
Snap Ring	1	14750	14750
Snap Ring	1	EF27550	EF27550
Snap Ring	1	EF27470	EF27470
Spring	3	14897	14897
Spring	3	15918	15918

FTRK 5000CK			
Clutch Brake Disc	1	85541	85541
Clutch Pilot	1	6306 2RS	306VV
Clutch Yoke	1	105C-137	105C-137
Clutch Yoke Bushing	4	12815	12815
Front Cover	1	*	3105K1155
Gasket	1	3208L1078	3208L1078

POSITION	QTY	FERSA	OEM P/N
FTRK 5000CK			
Input Shaft	1	6212 ZNR/C3	212SLV
Input Shaft	1	KIT5367	KIT5367

FTRK 5356			
Aux. Countershaft Front	2	*	NP449281/ NP357215
Aux. Countershaft Rear	2	3782/3720	3782/3720
Aux. Drive Gear	1	6019 NR	119L
Aux. Mainshaft	1	*	390A Assy 902B1
Countershaft Front	2	*	NP418109/ NP525386
Countershaft Rear	2	*	NP449281/ NP357215
Gasket	1	2208K1051	2208K1051
Input Shaft	1	6212 ZNR/C3	212SLV
Input Shaft Pilot	1	*	1225A1171
Lock Nut	2	NL110-1	NL110-1
Lock Nut	1	NL17-1	NL17-1
Lock Nut	1	NL25-1	NL25-1
O-Ring	3	1205T1268	1205T1268
O-Ring	1	OR014V	OR014V
O-Ring	1	OR017V	OR017V
O-Ring	3	OR119	OR119
O-Ring	1	OR316V	OR316V
O-Ring	1	OR334V	OR334V
O-Ring	2	OR340V	OR340V
Output Shaft Nut	1	1227T1554	1227T1554
Output shaft seal	1	KIT5389	KIT5389
Rev. Idler Gear	2	*	A1228E1175
Shim Kit	1	KIT5364	KIT5364
Small Parts Kit	1	KIT5291	KIT5291
Snap Ring Set	1	KIT5452	KIT5452
Spacer Kit	1	KIT5331	KIT5331
Spring	3	2258Z1144	2258Z1144

FTRK 5357			
Aux. Countershaft Front	2	*	NP449281/ NP357215
Aux. Countershaft Rear	2	3782/3720	3782/3720
Aux. Drive Gear	1	6019 NR	119L
Aux. Mainshaft	1	*	29675 Assy 902B7
Countershaft Front	2	*	NP418109/ NP525386
Countershaft Rear	2	*	NP449281/ NP357215
Gasket	1	2208K1051	2208K1051
Input Shaft	1	6212 ZNR/C3	212SLV
Input Shaft Pilot	1	*	1225A1171
Lock Nut	2	NL110-1	NL110-1
Lock Nut	1	NL17-1	NL17-1
Lock Nut	1	NL25-1	NL25-1
O-Ring	3	1205T1268	1205T1268
O-Ring	1	OR014V	OR014V
O-Ring	1	OR017V	OR017V

POSITION	QTY	FERSA	OEM P/N
FTRK 5357			
O-Ring	3	OR119	OR119
O-Ring	1	OR316V	OR316V
O-Ring	1	OR334V	OR334V
O-Ring	2	OR340V	OR340V
Output Shaft Nut	1	1227T1554	1227T1554
Output shaft seal	1	KIT5389	KIT5389
Rev. Idler Gear	2	*	A1228E1175
Shim Kit	1	KIT5364	KIT5364
Small Parts Kit	1	KIT5291	KIT5291
Snap Ring Set	1	KIT5452	KIT5452
Spacer Kit	1	KIT5331	KIT5331
Spring	3	2258Z1144	2258Z1144

FTRK 5358			
Aux. Countershaft Front	2	*	NP449281/ NP357215
Aux. Countershaft Rear	2	3782/3720	3782/3720
Aux. Drive Gear	1	6019 NR	119L
Aux. Mainshaft	1	*	29675 Assy 902B7
Countershaft Front	2	*	NP418109/ NP525386
Countershaft Rear	2	*	NP449281/ NP357215
Gasket	1	3208S1059	3208S1059
Input Shaft	1	6212 ZNR/C3	212SLV
Input Shaft Pilot	1	*	1225A1171
Lock Nut	2	NL110-1	NL110-1
Lock Nut	1	NL17-1	NL17-1
Lock Nut	1	NL25-1	NL25-1
Nut	1	1227A1405	1227A1405
O-Ring	3	1205T1268	1205T1268
O-Ring	1	5X889	5X889
O-Ring	1	OR009V	OR009V
O-Ring	1	OR014V	OR014V
O-Ring	1	OR017V	OR017V
O-Ring	3	OR119	OR119
O-Ring	1	OR316V	OR316V
O-Ring	1	OR320V	OR320V
O-Ring	1	OR323V	OR323V
O-Ring	1	OR334V	OR334V
O-Ring	2	OR340V	OR340V
Output Shaft Nut	1	1227T1554	1227T1554
Output shaft seal	1	KIT5389	KIT5389
Rev. Idler Gear	2	*	A1228E1175
Shim Kit	1	KIT5364	KIT5364
Small Parts Kit	1	KIT5291	KIT5291
Snap Ring	1	1229V4234	1229V4234
Snap Ring Set	1	KIT5452	KIT5452
Spacer Kit	1	KIT5331	KIT5331
Spring	3	2258Z1144	2258Z1144
Valve Assembly	1	A2297K5965	A2297K5965

2.2\

F-Box Transmission Rebuilder Kit

POSITION	QTY	FERSA	OEM P/N
FTRK 5406			
Aux. Countershaft Front	2	*	NP449281/ NP357215
Aux. Countershaft Rear	2	*	NP449281/ NP357215
Aux. Drive Gear	1	6019 NR	119L
Aux. Mainshaft	1	*	NP301337 Assy 902A2
Ball	1	2297R6986	2297R6986
Countershaft Front	2	*	NP418109/ NP525386
Countershaft Rear	2	*	NP449281/ NP357215
Input Shaft	1	6212 ZNR/C3	212SLV
Input Shaft Pilot	1	*	1225A1171
Lock Nut	2	NL110-1	NL110-1
Lock Nut	1	NL25-1	NL25-1
O-Ring	2	OR016V	OR016V
O-Ring	3	OR119	OR119
O-Ring	2	OR340V	OR340V
Output Shaft Nut	1	1227T1554	1227T1554
Output shaft seal	1	KIT5389	KIT5389
Piston Seal Kit	1	KIT5401	KIT5401
Rev. Idler Gear	2	*	A1228E1175
Shim Kit	1	KIT5364	KIT5364
Snap Ring	1	EF27470	EF27470
Snap Ring Set	1	KIT5452	KIT5452
Spacer Kit	1	KIT5404	KIT5404
Spring	1	2258F1332	2258F1332
Spring	3	2258Z1144	2258Z1144

FTRK 7000			
4th & 5th Shift Hub	1	*	FA35688
4th & 5th Shift Hub Race	1	TR235383	TR235383
Countershaft Case Plug	1	239783	239783
Countershaft Front	1	25877/25821	25877/25821
Countershaft Rear	1	2689/2631	2689/2631
Gasket set	1	K-7001	K-7001
Input Shaft	1	M 802048/ M 802011	M802048/ M802011
Input Shaft Pilot	1	*	235414
Input shaft seal	1	473010N (16247)	473010N (16247)
Mainshaft 1st & 2nd Gear	2	*	239653
Mainshaft 3rd & Rev. Gear	2	*	239818
Mainshaft 4th Gear	1	*	239651
Output Shaft	1	25581/25520	25581/25520
Output shaft seal	1	3315624	3315624
Output shaft seal	1	471271V	471271V
Rev. Idler Gear	1	*	QA48181A

POSITION	QTY	FERSA	OEM P/N
FTRK 7013			
4th & 5th Shift Hub	1	*	FA35688
4th & 5th Shift Hub Race	1	TR235383	TR235383
Countershaft Case Plug	1	239783	239783
Countershaft Front	1	25877/25821	25877/25821
Countershaft Rear	1	2689/2631	2689/2631
Gasket set	1	K-7001	K-7001
Input Shaft	1	M 804049/ M 804010	M804049/ M804010
Input Shaft Pilot	1	*	235414
Input shaft seal	1	473010N (16247)	473010N (16247)
Mainshaft 1st & 2nd Gear	2	*	239653
Mainshaft 3rd & Rev. Gear	2	*	239818
Mainshaft 4th Gear	1	*	239651
Output Shaft	1	25581/25520	25581/25520
Output shaft seal	1	3315624	3315624
Output shaft seal	1	471271V	471271V
Rev. Idler Gear	1	*	QA48181A

FTRK 7032			
4th & 5th Shift Hub	1	*	FA35688
4th & 5th Shift Hub Race	1	TR235383	TR235383
Countershaft Front & Rear	2	25590/25520	25590/25520
Gasket set	1	K-7030	K-7030
Input Shaft	1	M 802048/ M 802011	M802048/ M802011
Input Shaft Pilot	1	*	235414
Input shaft seal	1	4300121	4300121
Input shaft seal	1	4300204	4300204
Input shaft seal	1	473010N (16247)	473010N (16247)
Mainshaft 1st Gear	1	*	239818
Mainshaft 2nd, 3rd & Rev. Gear	3	*	239653
Mainshaft 4th Gear	1	*	239651
Output Shaft	1	28580 A/ 28527 RB	28580A/28527RB
Output shaft seal	1	4300119	4300119
Output shaft seal	1	415001N (25065)	415001N (25065)
Output shaft seal	1	416664 (27269)	416664 (27269)
Rev. Idler Gear	1	*	235412
Snap Ring	1	226331	226331

FTRK 7033			
4th & 5th Shift Hub	1	*	FA35688
4th & 5th Shift Hub Race	1	TR235383	TR235383
Countershaft Front & Rear	2	25590/25520	25590/25520

POSITION	QTY	FERSA	OEM P/N
FTRK 7033			
Gasket set	1	K-7030	K-7030
Input Shaft	1	M 804049/ M 804010	M804049/ M804010
Input Shaft Pilot	1	*	235414
Input shaft seal	1	4300121	4300121
Input shaft seal	1	4300204	4300204
Input shaft seal	1	473010N (16247)	473010N (16247)
Mainshaft 1st Gear	1	*	239818
Mainshaft 2nd, 3rd & Rev. Gear	3	*	239653
Mainshaft 4th Gear	1	*	239651
Output Shaft	1	28580 A/ 28527 RB	28580A/28527RB
Output shaft seal	1	4300119	4300119
Output shaft seal	1	415001N (25065)	415001N (25065)
Output shaft seal	1	416664 (27269)	416664 (27269)
Rev. Idler Gear	1	*	235412
Snap Ring	1	226331	226331

FTRK 7035			
1st & Rev. Gear	4	F 17044 K	3315703
2nd Gear	2	F 17043 K	3315722
3rd Gear	2	F 17046 K	4124075
4th Gear	2	F 17045 K	3315737
Countershaft Front	1	25590/25522	25590/25522
Countershaft Plug	1	3315679	3315679
Countershaft Rear	1	3782/3720	3782/3720
Gasket set	1	K-7028	K-7028
Input Shaft	1	39590/39520	39590/39520
Input Shaft Pilot	1	CONE 31594	31594
Input shaft seal	1	4300121	4300121
Output Shaft	1	45285 A/45220	45285A/45220
Output shaft seal	1	4300119	4300119
Rev. Idler Gear	2	F 17106 K	3315674
Shim Kit	1	K-2183	K-2183
Snap Ring	1	3315686	3315686
Snap Ring	1	3315725	3315725
Spring	4	3315765	3315765

FTRK 7052			
1st & 2nd Gear	4	F 17044 K	3315703
3rd Gear	2	F 17043 K	3315722
4th & Rev. Gear	2	F 17046 K	4124075
5th Gear	2	F 17045 K	3315737
Countershaft Front	1	25590/25522	25590/25522
Countershaft Plug	1	3315679	3315679
Countershaft Rear	1	3782/3720	3782/3720
Gasket set	1	K-7028	K-7028
Input Shaft 1.500"	1	45284/45220	45284/45220
Input Shaft 1.750"	1	39590/39520	39590/39520

POSITION	QTY	FERSA	OEM P/N
FTRK 7052			
Input Shaft Pilot	1	CONE 31594	31594
Input shaft seal	1	4300121	4300121
Output Shaft	1	45285 A/45220	45285A/45220
Output shaft seal	1	4300119	4300119
Rev. Idler Gear	2	F 17106 K	3315674
Shim Kit	1	K-2183	K-2183
Snap Ring	1	3315686	3315686
Snap Ring	2	3315725	3315725
Snap Ring	1	3315752	3315752
Spring	4	3315765	3315765

FTRK 312476-22X			
Intermediate Shaft Front	1	2788/2720	2788/2720
Intermediate Shaft Rear	1	25877/25821	25877/25821
Output Shaft	2	*	20015
Rev. Shaft	2	*	MR1307EXW927

FTRK 313432-1X			
Countershaft Front	2	6311 NR	1311L
Countershaft Rear	2	*	WR61209EX
Countershaft Rear Snap Rings	2	97-381-4	97-381-4
Gasket set	1	GT192	GT192
Input Shaft	1	*	MR1211GEL
Input Shaft Pilot	1	*	MR1205EL
Input shaft seal	1	412015V (21167)	412015V (21167)
Mainshaft Rear Seal	1	3893V (37405)	3893V (37405)
Output Shaft	1	*	214LH
Rev. Idler Gear	4	F 17114 K	15045
Snap Ring Set	1	313024-6X	313024-6X

FTRK 313432-2X			
Countershaft Front	2	6311 NR	1311L
Countershaft Rear	2	F 19160	4301863
Countershaft Rear Snap Rings	2	SR348-1	SR348-1
Gasket set	1	GT193	GT193
Input Shaft	1	*	2175LE
Input Shaft Pilot	1	*	550889
Input shaft seal	1	412015V (21167)	412015V (21167)
Mainshaft Rear Seal	1	3893V (37405)	3893V (37405)
Output Shaft	1	*	214LH
Rev. Idler Gear	4	F 17114 K	15045
Snap Ring Set	1	313024-11X	313024-11X

FTRK 313432-10X			
Baffle And Shim Set	1	313240-3X	313240-3X
Countershaft Front	1	25584/25520	25584/25520
Countershaft Rear	1	25584/25520	25584/25520
Gasket set	1	GT180	GT180
Input Shaft	1	JM 511946/ JM 511910	JM511946/ JM511910

2.2\

F-Box Transmission Rebuilder Kit

POSITION	QTY	FERSA	OEM P/N
FTRK 313432-10X			
Input Shaft Pilot	1	CONE 2580	550931
Input shaft seal	1	60-463-10-1X	60-463-10-1X
Mainshaft 1st Gear	1	*	550932
Mainshaft 2nd Gear	1	*	C437Q
Mainshaft Rev. Gear	1	*	550932
Output Shaft	1	JM 511946/ JM 511910	JM511946/ JM511910
Output shaft seal	1	415004 (27370)	415004 (27370)
Output shaft seal	1	415322V (27293)	415322V (27293)
Output shaft seal	1	471271 (24898)	471271 (24898)
Rev. Idler Gear	2	F 17114 K	15045
Shim Kit	1	313438X	313438X
Snap Ring Set	1	313024-13X	313024-13X

POSITION	QTY	FERSA	OEM P/N
FTRK 313432-11X			
Countershaft Front	1	LM 48548/LM 48510	LM48548/ LM48510
Countershaft Rear	1	LM 102949/ LM 102910	LM102949/ LM102910
Drive Gear Seal	1	330749V (15506)	330749V (15506)
Drive Gear Seal	1	5133 (18049)	5133 (18049)
Flange Sealant	1	PE51531	PE51531
Gasket set	1	GT210	GT210
Input Shaft	1	F 18071	7211HL
Input Shaft Pilot	1	*	SCE2420
Mainshaft 1st and Rev. Gear	2	*	550963
Mainshaft 2nd Gear	1	*	F95407
Output Shaft	1	F 18071	7211HL
Output shaft seal	1	415322V (27293)	415322V (27293)
Rev. Idler Gear	2	F 17114 K	15045
Shift Fork Clip	4	40-486-1	40-486-1
Shift Fork Clip	2	46-486-2	46-486-2
Shift Shoe Set	2	49-486-2	49-486-2
Shim Kit	1	SK54	SK54
Snap Ring Set	1	313024-14X	313024-14X

POSITION	QTY	FERSA	OEM P/N
FTRK 313432-14X			
Countershaft Front	2	F 19160	4301863
Countershaft Rear	2	F 19160	4301863
Gasket set	1	GT192	GT192
Input Shaft Front	1	*	550992
Input Shaft Pilot	1	*	550953
Input shaft seal	1	97-463-36-1X	97-463-36-1X
Output Shaft Seal	1	714713 (39933)	714713 (39933)
Output Shaft	1	*	214LH
Output shaft seal	1	3893V (37405)	3893V (37405)
Rev. Idler Gear	4	F 17114 K	15045
Snap Ring Set	1	313024-16X	313024-16X

POSITION	QTY	FERSA	OEM P/N
FTRK 313432-20X			
Baffle And Shim Set	1	313240-3X	313240-3X
Countershaft Front	1	M 804049/ M 804010	M804049/ M804010
Countershaft Rear	1	JLM 506849/ JLM 506810	JLM506849/ JLM506810
Gasket set	1	GT186	GT186
Input Shaft	1	JM 511946/ JM 511910	JM511946/ JM511910
Input Shaft Pilot	1	25877/25821	25877/25821
Input shaft seal	1	60-463-10-1X	60-463-10-1X
Mainshaft 1st & Rev. Gear	2	*	F56619
Mainshaft 2nd Gear Needle	1	*	F87946
Output Shaft	1	3979/ JM 511910	3979/JM511910
Output shaft seal	1	415004V (27365)	415004V (27365)
Rev. Idler Gear	2	F 17114 K	15045
Shim Kit	1	SK15	SK15
Snap Ring Set	1	313024-22X	313024-22X

POSITION	QTY	FERSA	OEM P/N
FTRK 313432-21X			
Countershaft Front	1	3877/3820	3877/3820
Countershaft Rear	1	462/453 A	462/453A
Gasket set	1	GT73	GT73
Input Shaft Front	1	6210	1210
Input Shaft Pilot	1	*	MU1209TV
Input Shaft Rear	1	*	MSN1312EL
Input shaft seal	1	415004V (27365)	415004V (27365)
Input shaft seal	1	475322N (27295)	475322N (27295)
Output Shaft	1	6312 NR	1312L
Output shaft seal	1	415013N (29925)	415013N (29925)
Output shaft seal	1	415281N (29870)	415281N (29870)
Output shaft seal	1	475322N (27295)	475322N (27295)
Remote Control Seal	2	471570 (8702)	471570 (8702)
Snap Ring	1	60-381-7	60-381-7
Snap Ring	1	60-381-8	60-381-8
Snap Ring	1	60-381-9	60-381-9
Snap Ring	1	82-381-1	82-381-1
Speed Gear	1	*	F54540

POSITION	QTY	FERSA	OEM P/N
FTRK 313432-25X			
Countershaft Front	2	6311 NR	311L
Countershaft Rear	2	*	WR61209EX
Countershaft Rear	2	97-381-4	97-381-4
Snap Rings	1		
Flange Sealant	1	PE51531	PE51531
Gasket set	1	312475-16X	312475-16X
Input Shaft	1	*	217SLE

POSITION	QTY	FERSA	OEM P/N
FTRK 313432-25X			
Input Shaft Pilot	1	*	550889
Input shaft seal	1	412015V (21167)	412015V (21167)
Output Shaft	1	*	312LE
Output shaft seal	1	3893V (37405)	3893V (37405)
Rev. Idler Gear	4	F 17114 K	15045
Snap Ring Set	1	313024-2X	313024-2X
Spacer	1	330737	330737

FTRK 313432-30X			
1st Gear	1	F 17110 K	550991
2nd Gear	2	*	550963
3rd Gear	1	*	F95407
4th Gear	1	*	F209348
Countershaft Front	1	LM 48548/ LM 48510	LM48548/ LM48510
Countershaft Rear	1	2788/2729	2788A/2729
Flange Sealant	1	PE51531	PE51531
Gasket set	1	GT210	GT210
Input Shaft	1	*	7211HFL
Input Shaft Pilot	1	F 19118	56-482-1
Input shaft seal	1	40-463-6-1X	40-463-6-1X
Input shaft seal	1	40-463-4-1X	40-463-4-1X
Output Shaft	1	F 18071	7211HL
Output shaft seal	1	415322V (27293)	415322V (27293)
Rev. Idler Gear	2	F 17114 K	15045
Shift Fork Clip	3	101-486-1-1X	101-486-1-1X
Shift Fork Clip	2	40-486-1	40-486-1
Shift Fork Clip	2	49-486-3	49-486-3
Shift Shoe Set	2	49-486-2	49-486-2
Shim Kit	1	313438-3X	313438-3X
Snap Ring Set	1	SR220	SR220

FTRK 313432-31X			
Baffle And Shim Set	1	313240-3X	313240-3X
Countershaft Front	1	25584/25520	25584/25520
Countershaft Rear	1	25584/25520	25584/25520
Gasket set	1	GT180	GT180
Input Shaft	1	JM 511946/ JM 511910	JM511946/ JM511910
Input Shaft Pilot	1	CONE 2580	550931
Input shaft seal	1	60-463-10-1X	60-463-10-1X
Mainshaft 1st Gear	1	*	550932
Mainshaft 2nd Gear	1	*	C437Q
Mainshaft Rev. Gear	1	*	550932
Output Shaft	1	JM 511946/ JM 511910	JM511946/ JM511910
Output shaft seal	1	415004 (27370)	415004 (27370)
Output shaft seal	1	415322V (27293)	415322V (27293)
Rev. Idler Gear	2	F 17114 K	15045
Shim Kit	1	313438X	313438X
Snap Ring Set	1	313024-18X	313024-18X

POSITION	QTY	FERSA	OEM P/N
FTRK 313432-33X			
Aux. Countershaft Front	2	*	20015
Aux. Countershaft Rear	2	*	550998
Aux. Mainshaft	1	CONE JLM 710949 C	JLM710949C (90KA3)
Countershaft Front (Early)	2	LM 501349/ LM 501310	LM501349/ LM501310
Countershaft Front (Late)	2	25581/25520	25581/25520
Countershaft Rear	2	25590/25520	25590/25520
Gasket set	1	312475-45X	312475-45X
Input Shaft	1	*	313645X
Input shaft seal	1	97-463-36-1X	97-463-36-1X
Low Range	2	*	313668X
Output shaft seal	1	37410	37410
Rev. Idler Gear	2	*	K55X63X25A
Shim Kit	1	313667X	313667X
Snap Ring	1	201-381-1	201-381-1
Snap Ring	1	201-381-3	201-381-3

FTRK 313432-34X			
1st Gear	1	*	550963
2nd Gear	1	*	F95407
3rd Gear	2	F 17045 K	3315737
4th Gear	2	*	FW455017
Countershaft Front	1	LM 48548/ LM 48510	LM48548/ LM48510
Countershaft Rear	1	LM 102949/ LM 102910	LM102949/ LM102910
Flange Sealant	1	PE51531	PE51531
Gasket set	1	GT210	GT210
Input Shaft	1	*	7211HFL
Input Shaft Pilot	1	F 19118	56-482-1
Input shaft seal	1	40-463-6-1X	40-463-6-1X
Input shaft seal	1	40-463-4-1X	40-463-4-1X
Output Shaft	1	F 18071	7211HL
Output shaft seal	1	415322V (27293)	415322V (27293)
Rev. Gear	1	*	550963
Rev. Idler Gear	2	F 17114 K	15045
Shift Fork Clip	2	101-486-1-1X	101-486-1-1X
Shift Fork Clip	4	40-486-1	40-486-1
Shift Fork Clip	2	49-486-3	49-486-3
Shim Kit	1	SK54	SK54

FTRK 313432-35X			
Snap Ring Set	1	313024-14X	313024-14X
Countershaft Front	2	6311 NR	1311L
Countershaft Rear	2	F 19160	4301863
Flange Sealant	1	PE51531	PE51531
Gasket set	1	GT193	GT193
Input Shaft	1	*	550992
Input Shaft Pilot	1	*	550953
Input shaft seal	1	97-463-36-1X	97-463-36-1X
Output Shaft	1	*	214LH
Output shaft seal	1	714713 (39933)	714713 (39933)

2.2

* Availability to be advised / ** Not packed in kit

2.2\

F-Box Transmission Rebuilder Kit

POSITION	QTY	FERSA	OEM P/N
FTRK 313432-35X			
Rev. Idler Gear	2	F 17114 K	15045
Snap Ring Set	1	313024-27X	313024-27X

POSITION	QTY	FERSA	OEM P/N
FTRK 313432-46X			
1st Gear	1	F 17110 K	550991
2nd Gear	2	*	550963
3rd Gear	1	*	F95407
4th Gear	1	*	F209348
Countershaft Front	1	LM 48548/ LM 48510	LM48548/ LM48510
Countershaft Rear	1	2788/2729	2788A/2729
Flange Sealant	1	PE51531	PE51531
Gasket set	1	GT221	GT221
Input Shaft	1	*	7211HFL
Input Shaft Pilot	1	F 19118	56-482-1
Input shaft seal	1	40-463-6-1X	40-463-6-1X
Input shaft seal	1	40-463-4-1X	40-463-4-1X
Output Shaft	1	F 18071	7211HL
Output shaft seal	1	415322V (27293)	415322V (27293)
Rev. Idler Gear	2	F 17114 K	15045
Shift Fork Clip	3	101-486-1-1X	101-486-1-1X
Shim Kit	1	313438-3X	313438-3X
Snap Ring Set	1	SR220	SR220

POSITION	QTY	FERSA	OEM P/N
FTRK 101-432-1X			
1st Gear	1	F 17110 K	550991
2nd Gear	1	F 17110 K	550991
3rd Gear	1	F 17110 K	550991
4th Gear	1	F 17043 K	3315722
4th Gear	1	F 17113 K	FW657030
4th/5th Shift Hub	2	F 17112 K	FWH556320
6th Gear	2	F 17111 K	FW475325
Countershaft Center	1	F 19117	551007
Countershaft Front	1	2788/2729	2788A/2729
Countershaft Rear	1	2788/2729	2788A/2729
Flange Sealant	1	PE51531	PE51531
Gasket set	1	GT221	GT221
Input Shaft	1	6213 NR	1213L
Input Shaft Pilot	1	F 19118	56-482-1
Input shaft seal	1	60-463-10-1X	60-463-10-1X
Output Shaft Center	1	6213 NR	1213L
Output Shaft Rear	1	F 18071	7211HL
Output shaft seal	1	415322V (27293)	415322V (27293)
Rev. Gear	1	F 17110 K	550991
Rev. Idler Gear	2	F 17114 K	15045
Shift Fork Clip	4	101-486-1-1X	101-486-1-1X
Shift Shoe Set	1	101-486-4-1X	101-486-4-1X
Shim Kit	1	313438-3X	313438-3X
Snap Ring Set	1	SR221	SR221

POSITION	QTY	FERSA	OEM P/N
FTRK 56-432-1X			
1st Gear	1	F 17110 K	550991
2nd Gear	1	*	550963
3rd Gear	1	*	F95407
4th Gear	1	*	F209348
Countershaft Front	1	2788/2729	2788A/2729
Countershaft Rear	1	2788/2729	2788A/2729
Flange Sealant	1	PE51531	PE51531
Gasket set	1	GT221	GT221
Input Shaft	1	6213 NR	1213L
Input Shaft Pilot	1	F 19118	56-482-1
Input shaft seal	1	60-463-10-1X	60-463-10-1X
Output Shaft	1	F 18071	7211HL
Output shaft seal	1	415322V	415322V
Rev. Gear	1	*	550963
Rev. Idler Gear	2	F 17114 K	15045
Shift Fork Clip	3	101-486-1-1X	101-486-1-1X
Shim Kit	1	313438-3X	313438-3X
Snap Ring Set	1	56-381-2X	56-381-2X

POSITION	QTY	FERSA	OEM P/N
FTRK 98-432-1X			
Countershaft Front	2	*	550952
Countershaft Rear	2	*	550720
Flange Sealant	1	PE51531	PE51531
Gasket set	1	GT158	GT158
Input Shaft Front	1	6014	550982
Input Shaft Front	1	6212	1228L194
Input Shaft Pilot	1	*	550889
Input Shaft Rear	1	*	550981
Input Shaft Rear	1	*	1228H190
Input shaft seal	1	415281N (29870)	415281N (29870)
Output Shaft	1	*	214LH
Output shaft seal	1	415035 (39934)	415035 (39934)
Snap Ring Set	1	313024-24X	313024-24X

POSITION	QTY	FERSA	OEM P/N
TCRK-933			
Front output shaft seal	1	472394	472394
Idler Shaft Front	1	339/332	339/332
Idler Shaft Rear	1	339/332	339/332
Mainshaft Front	1	6307 Z	13075
Mainshaft Front Seal	1	472394	472394
Mainshaft Rear	1	6307 Z	13075
Mainshaft Rear Seal	1	472394	472394
Output Shaft Front	1	339/332	339/332
Output Shaft Rear	1	339/332	339/332
Rear output shaft seal	1	472394	472394
Rear output shaft seal	1	415281N (29870)	415281N (29870)
Transfer Shift Shaft Seal	1	15571	15571

POSITION	QTY	FERSA	OEM P/N
FTRK DT12-DB			
Input shaft front	1	F 15190	008 981 2605
Input shaft	1	F 17128 K	022 981 2110

3 \

WHEEL END

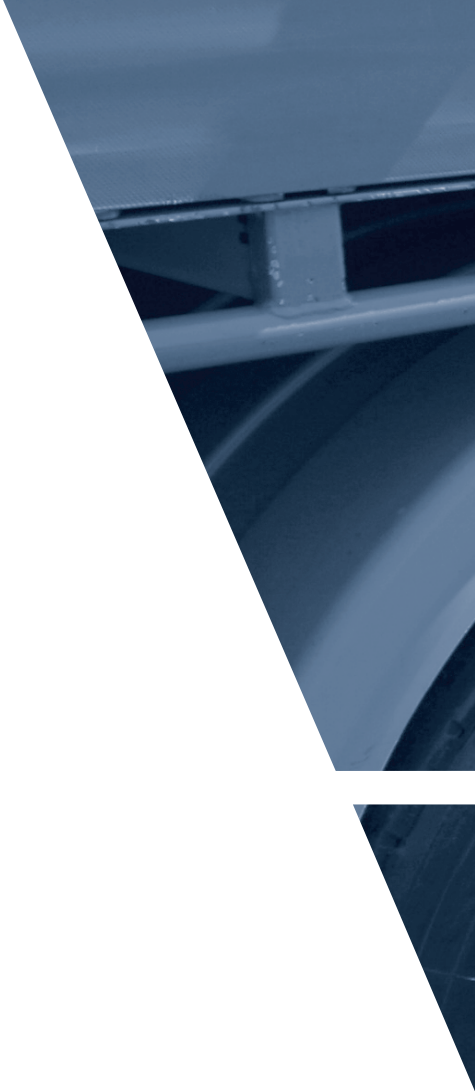





4 \

FERSA PRODUCT INTERCHANGE

4.1 PRODUCT INTERCHANGE BY MANUFACTURER

/Pg. 190

4.2 PRODUCT INTERCHANGE BY PART NUMBER

/Pg. 200

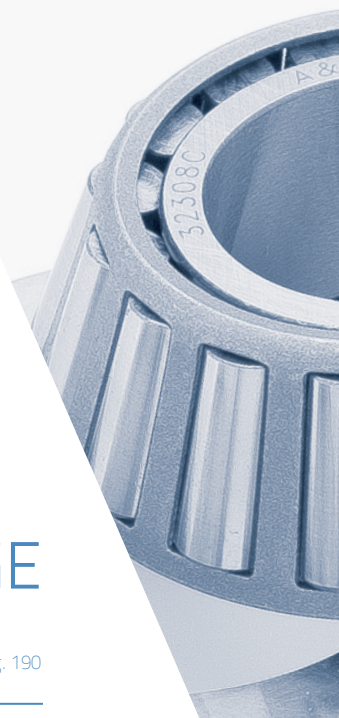

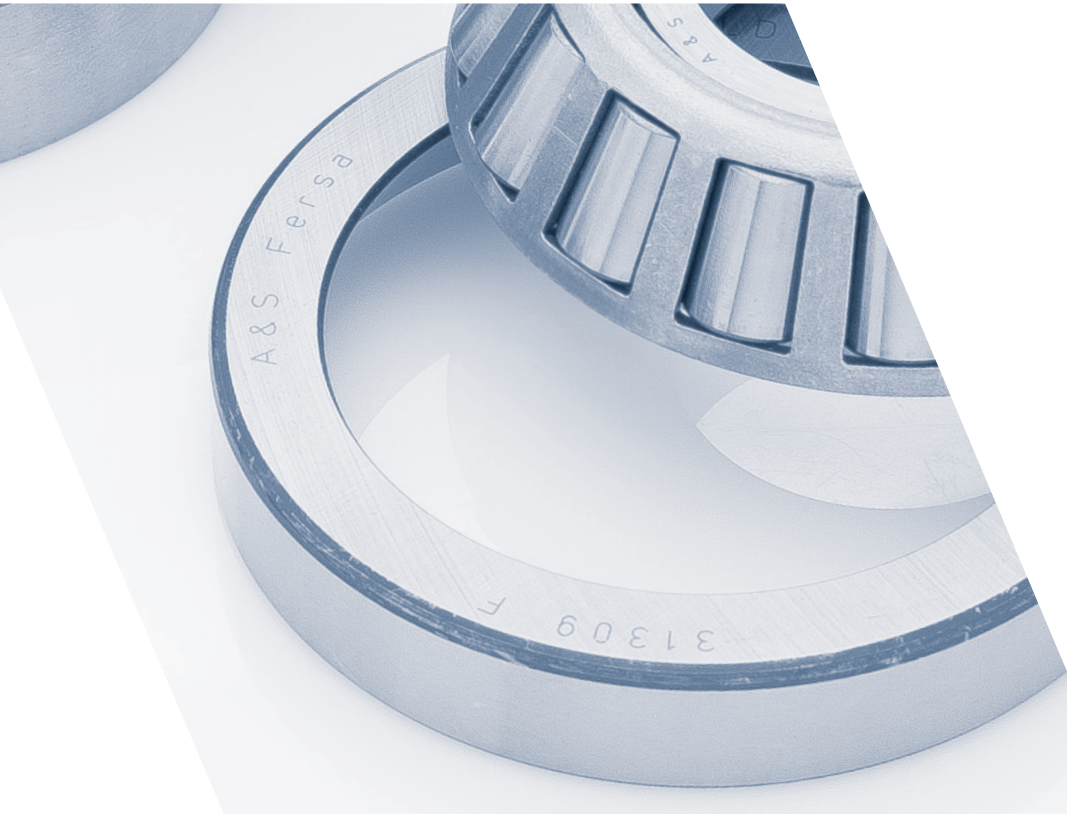
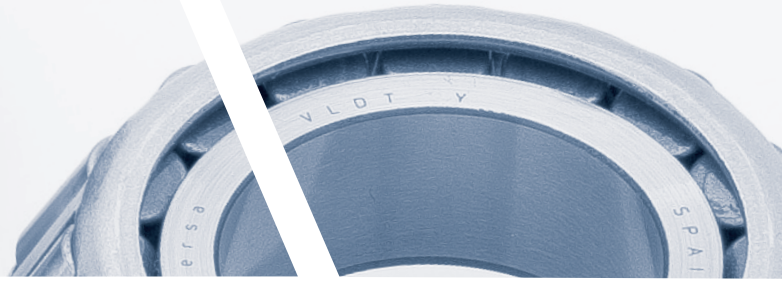
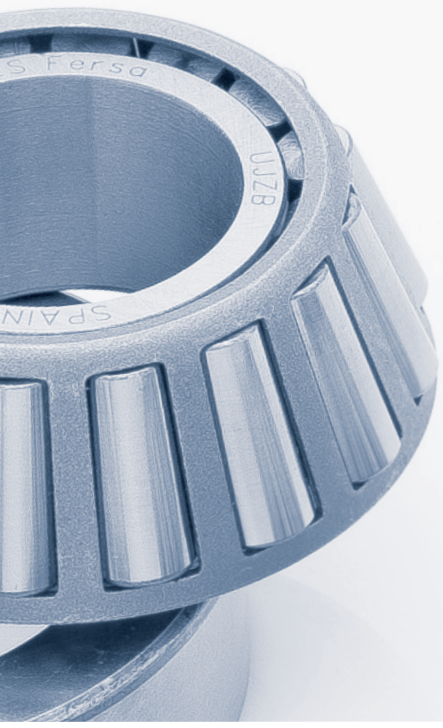

4.1 \ Product Interchange by Manufacturer

Manufacturer Part	FERSA
DANA	
6082	CONE 567
9803	CUP 493
9804	CONE 498
10737	CUP 3820
12495	CUP 55437
12496	CONE 55200 C
12500	CUP 52618
12501	CONE 52400
14218	CONE 72212 C
15092	CUP 42584
15094	CONE 495 A
19529	CUP 653
21632	CUP 68712
24328	CUP 33472
24330	CONE 33275
27238	CUP 78551
27813	CONE 497
27816	CUP 56650
27817	CONE 56425
27876	CONE 42381
30689	CONE 39590
30692	CONE 47686
31824	CUP 592 A
31825	CONE 598
34368	CONE 580
34539	CONE 749
35502	CUP HM 807010
40679	CONE 3994
45460	CONE 72200 C
46584	F 19121
49848	CONE HM 903249
49849	CUP HM 903210
78930	6313
78936	F 19108
83824	CUP JM 822010
83825	CONE JM 822049
85439	CONE 72218 C
90943	CUP 563
90951	CUP 3920
90954	CONE 575
90955	CUP 572
91136	CONE 3979
98384	CONE JH 211749
98385	CUP JH 211710
98387	CONE JM 511946
98388	CUP JM 511910
99041	FDRK 1A
99048	FDRK 24
99050	FDRK 23D
99051	FDRK 1
99053	FDRK 72A
99096	FDRK 18E
99906	CONE 594 A
102660	CONE 68462

Manufacturer Part	FERSA
107670	FDRK 72B
109368	FDRK 412
110555	FDRK 1AMK
110811	CUP 29620
110812	CONE 29675
110846	CONE HM 807049
111355	CUP HM 88610
111356	CONE HM 88649
113868	CONE HM 813841
113869	CUP HM 813810
114394	FDRK 196
114399	FDRK 196MK
115125	FDRK 207
118118	FDRK 210
118122	FDRK 208
119681	CONE 33262
119797	FDRK 402
120080	F 19107
122421	FDRK 211FMK1
122437	FDRK 208MK
122448	FDRK 219RMK
122657	FDRK 211FMK2
123297	FDRK 409MK
124487	FDRK 222FMK
126187	F 19084
126987	CONE 6580
126988	CUP 6535
127051	F 19120
127484	F 19100
127485	F 19099
127535	CONE 55212 C
127536	CUP 29630
127539	CUP JLM 104910
127540	CONE LM 104949
128604	CONE 42362
129558	CONE 555 S
129559	CUP 552 A
129560	CONE 72218 C
129561	CUP 72487
129562	CONE 72212 C
129563	CONE 567
129564	CUP 563
129565	CONE 497
129566	CUP 493
129947	F 19131
131041	CONE 64452 A
131042	CONE F 15362
131050	CONE F 15328
131051	CUP 9220
131052	CONE F 15327
132060	CONE 29688
139971	CONE 65237
139972	CUP 65500
210353	MUB1305UDM
210474	CUP H 913810

Manufacturer Part	FERSA
DANA	
210475	CONE H 913842
210588	F 19086
211218	FDRK 222RMK
211222	FDRK 222F
211223	FDRK 222R
216220	FDRK 404FMK
216221	FDRK 404RMK
216234	FDRK 404F
216248	FDRK 404R
217463	FDRK 405FMK
217464	FDRK 405RMK
217621	FDRK 211FMK
217622	FDRK 219RMK1
504030	FDRK 427AMK
504031	FDRK 405FAMK
504033	FDRK 427AMK
504034	FDRK 405FAMK
504117	FDRK 405F
504118	FDRK 404FMK
504119	FDRK 404R
504120	FDRK 404F
504121	FDRK 404RMK
504126	FDRK 442A
504127	FDRK 436A
504128	FDRK 437A
504129	FDRK 438A
504130	FDRK 439A
504131	FDRK 443A
504132	FDRK 444A
504133	FDRK 441A
509689	FDRK 412
509690	FDRK 412MK
509691	FDRK 196MK1
510393	FDRK 427MK
510398	FDRK 429MK
510399	FDRK 428MK
510400	FDRK 430MK
511891	FDRK 451MK
512800	FDRK 428
512803	FDRK 400
512804	FDRK 221
512805	FDRK 430
512806	FDRK 429
512812	FDRK 427
512814	FDRK 449
512828	FDRK 445
512829	FDRK 446
514011	FDRK 436
514012	FDRK 437
514013	FDRK 438
514014	FDRK 439
514015	FDRK 443
514016	FDRK 441
514059	FDRK 447

Manufacturer Part	FERSA
514238	FDRK 442
514240	FDRK 444
550182	CONE 25590
550225	CUP 25523
550348	CUP 39520
566071	CONE 33281
708244	M 802048/M 802011
820642	CONE 6461 A
820643	CONE 555 S
1008585	CONE HM 212049
1008586	CONE 3782
1008911	CUP HM 212011
2005082	JLM 104948/JLM 104910
2007293	JLM 704649/JLM 704610
258452C1	CUP 28921
258453C91	CONE 28985
300HD100	F 19033
300KS100-X	FDRK 416
341KS101	FDRK 191R
360HA100	CUP 72487
360HB100	CONE 72225 C
360KS100-X	FDRK 414
390HA100	CUP JLM 710910
390HB101	CONE JLM 71949
390KS103-X	FDRK 411R
390KS105-X	FDRK 411F
401HA100	CUP HM 807010
401HC101	F 15413
401KS100-X	FDRK 223F
401KS101-X	FDRK 223R
472KS101	FDRK 192RB
472KS113	FDRK 200FA
474KS101	FDRK 201R
474KS102	FDRK 201FA
483067C91	CONE HM 813844
483068C1	CUP HM 813810
706015X	HM 88649/HM 88610
706030X	02872/02820
706045X	HM 88542/HM 88510
706046X	HM 803146/HM 803110
706060X	HM 807040/HM 807010
706861X	HM 803149/HM 803110
706894X	M 86649/M 86610
707064X	M 802048/M 802011
707065X	M 802048/M 802011
707066X	HM 807046/HM 807010
707162X	HM 88648/HM 88610
917217R1	CUP HM 903210
ETN 078936	F 19108
ETN 120080	F 19107
GGAHA100	CUP 42584
GGAHA101	CUP 493
GGAHA109	CUP M 802011
GGAHB100	CONE 42381
GGAHB101	CONE 495

4.1

4.1 \ Product Interchange by Manufacturer

Manufacturer Part	FERSA
DANA	
GGAHB102	CONE 39590
GGAHB104	CONE 555 S
GGAHB105	CONE HM 807049
GGAHB106	CONE M 802048
GGAKA101-X	FDRK 213
H500445	CONE 3782
HA100	CUP H 715311
HA101	CUP 56650
HA102	CUP 3920
HA105	CUP 6420
HB102	CONE 56425
HB103	CONE H 715343
HB104	CONE 55175 C
HB105	CONE 3984
HB106	CONE H 715343
MJAHA100	CUP JM 822010
MJAHA103	CUP JM 716610
MJAHB100	CONE JM 822049
MJAHB103	CONE JM 716649
MJAKA101-X	FDRK 214
ST2161	CUP 47820
ST2162	CONE 47890
ST264	6210
ST741	6022 NR
ST791	CONE 3877
ST951	CUP 3820

EATON	
14287	F 19095
14366	F 19119
15045	F 17114 K
20607	F 19034
20899	F 19101
21356	F 15380
81012	6311 NR
81017	6212 Z
81022	6309 NR
81029	6212 NR
81052	6310 NR
81504	6212 ZNR/C3
81505	6017 NR
81511	6308
81547	6204
81549	6213
81559	6017
235411	F 19107
666554	2689/2631
710787	CONE 31594
711123	45285 A/45220
3094303	33208 F
3315674	F 17106 K
3315703	F 17044 K
3315722	F 17043 K
3315737	F 17045 K

Manufacturer Part	FERSA
4124075	F 17046 K
4300902	F 15295
4301417	F 19088
4301851	F 15109
4302058	F 17118 K
4302074	F 15112
4302712	F 19067
4303031	F 19119
4304080	F 19094
4304555	F 17109 K
4304599	F 19085
4308161	F 19130
4308401	F 19130
4308403	F 19095
5556503	F 15330
5556507	F 15400
5566505	6306 2RS C3
5566507	F 18066
5566508	F 18036
5566510	F 18037
5566511	6306 2RS NR
1313645 / 791943	25590/25522
1313645/791943	25590/25522
1314773 / 1314774	M 802048 / M 802011
5566510 G	F 18037
654137 / 654166	25581/25520
654137/654166	25581/25520
658981/660181	3782/3720
660181 / 658981	3782/3720
675246 / 672070	25877/25821
675246/672070	25877/25821
675250 / 742259	39590/39520
742259/675250	39590/39520
K-2043	FTRK 2043
K-2286	FTRK 2286
K-2287	FTRK 2287
K-2288	FTRK 2288
K-2865	FTRK 2865
K-2924	FTRK 2924
K-2996	FTRK 2996
K-3233	FTRK 3233
K-3256	FTRK 3256
K-3273	FTRK 3273
K-3340	FTRK 3340
K-3343	FTRK 3343
K-3346	FTRK 3346
K-3423	FTRK 3423
K-3919	25581/25520
K-4152	39590/39520
K-4154	M 802048/M 802011
K-7035	FTRK 7035
K-7052	FTRK 7052
X8875587	33208 F

Manufacturer Part	FERSA
MERITOR	
332	CUP 332
339	CONE 339
353	CUP 353
382	CUP 382
385	CONE 385
387	CONE 387
390	CONE 390
392	CONE 392
395	CONE 395
396	CONE 396
454	CUP 454
462	CONE 462
469	CONE 469
493	CUP 493
495	CONE 495
496	CONE 496
497	CONE 497
522	CONE 522
528	CONE 528
563	CUP 563
566	CONE 566
567	CONE 567
572	CUP 572
575	CONE 575
576	CONE 576
580	CONE 580
581	CONE 581
582	CONE 582
592	CUP 592
593	CUP 593
594	CONE 594
595	CONE 595
596	CONE 596
598	CONE 598
612	CUP 612
621	CONE 621
632	CUP 632
633	CUP 633
641	CONE 641
643	CONE 643
652	CUP 652
653	CUP 653
663	CONE 663
672	CUP 672
683	CONE 683
687	CONE 687
740	CONE 740
742	CUP 742
749	CONE 749
752	CUP 752
759	CONE 759
2580	CONE 2580
2720	CUP 2720
3520	CUP 3520

Manufacturer Part	FERSA
3525	CUP 3525
3585	CONE 3585
3720	CUP 3720
3767	CONE 3767
3775	CONE 3775
3782	CONE 3782
3820	CUP 3820
3877	CONE 3877
3920	CUP 3920
3925	CUP 3925
3979	CONE 3979
3982	CONE 3982
3984	CONE 3984
3994	CONE 3994
4535	CUP 4535
5735	CUP 5735
5760	CONE 5760
6320	CUP 6320
6379	CONE 6379
6420	CUP 6420
6461	CONE 6461
6535	CUP 6535
6580	CONE 6580
9220	CUP 9220
9278	CONE 9278
14276	CUP 14276
15101	CONE 15101
15117	CONE 15117
15126	CONE 15126
15243	CUP 15243
15245	CUP 15245
18720	CUP 18720
21075	CONE 21075
25520	CUP 25520
25523	CUP 25523
25580	CONE 25580
25584	CONE 25584
25820	CUP 25820
25821	CUP 25821
25877	CONE 25877
25878	CONE 25878
25880	CONE 25880
28521	CUP 28521
28580	CONE 28580
28622	CUP 28622
28682	CONE 28682
28921	CUP 28921
28985	CONE 28985
29620	CUP 29620
29630	CUP 29630
29675	CONE 29675
29685	CONE 29685
31520	CUP 31520
31594	CONE 31594
31597	CONE 31597

4.1

4.1 \ Product Interchange by Manufacturer

Manufacturer Part	FERSA
MERITOR	
32210	32210 F
33208	33208 F
33211	33211 F
33212	33212 F
33275	CONE 33275
33281	CONE 33281
33287	CONE 33287
33462	CUP 33462
33472	CUP 33472
34300	CONE 34300
34306	CONE 34306
34478	CUP 34478
37625	CUP 37625
39520	CUP 39520
39580	CONE 39580
39581	CONE 39581
39585	CONE 39585
39590	CONE 39590
42350	CONE 42350
42381	CONE 42381
42584	CUP 42584
42620	CUP 42620
42688	CONE 42688
44348	CUP 44348
45220	CUP 45220
45280	CONE 45280
45284	CONE 45284
45291	CONE 45291
47420	CUP 47420
47490	CONE 47490
47620	CUP 47620
47679	CONE 47679
47686	CONE 47686
47687	CONE 47687
47820	CUP 47820
47890	CONE 47890
48220	CUP 48220
48290	CONE 48290
52400	CONE 52400
52618	CUP 52618
55437	CUP 55437
56650	CUP 56650
59412	CUP 59412
64450	CONE 64450
64700	CUP 64700
65237	CONE 65237
65500	CUP 65500
67322	CUP 67322
67391	CONE 67391
68462	CONE 68462
68712	CUP 68712
72487	CUP 72487
78551	CUP 78551
98074	55206 C/55437

Manufacturer Part	FERSA
98361	78225 C/78551
98375	F 19035
98504	F 19033
98509	F 19063
98536	9278/9220
98538	64450/64700
802608	55200 C/55437
21265585	32021 XF
5010534836	32021 XF
098076/098074	55200 C/55437
098354/098356	42381/42584
098360/098361	78225 C/78551
1228A261	F 19139
1228B1042	F 19033
1228-B-1042	F 19033
1228B600	32021 XF
1228C3	6209
1228C55	F 19040
1228E1045	F 19100
1228-E-1045	F 19100
1228F136	F 19077
1228F1540	32021 XF
1228F1722	F 17117 K
1228F552	F 19035
1228-F-552	F 19035
1228G1203	6212 ZNR/C3
1228G1723	F 17116 K
1228G605/1228F604	72212 C/72487
1228H580	F 19134
1228J192	6210
1228K1025	F 19063
1228L1130	CUP JP 10010
1228L194	6212
1228N1262	6211
1228N1938	CUP JLM 714110
1228P250	6313
1228Q1473	CUP 592 A
1228Q2253	F 19033
1228R200	6209
1228S1267	F 19063
1228T1502/1228U1500	65237/65500
1228U1217	CUP 3920
1228U645	CUP 55437
1228V594	CONE 9278
1228-V-594	CONE 9278
1228V594/1228U593	9278/9220
1228W1713/1228U1217	JM 511945/3920
1228W595	CUP JHM 720210
1228X154	F 19034
1228X596	CONE JHM 720249
1228X648	CUP HM 813810
1228X650	CONE HM 813843
1228Z1716	CUP H 715311
1828K219	6311 NR
1828S149	6211 NR

Manufacturer Part	FERSA
MERITOR	
18285201	6309 Z
1828V74	6208 NR
382A	CUP 382 A
382S	CUP 382 S
385A	CONE 385 A
387A	CONE 387 A
387AS	CONE 387 AS
394A	CUP 394 A
395A	CONE 395 A
399A	CONE 399 A
453X	CUP 453 X
47623A	CUP 47623 A
492A	CUP 492 A
495A	CONE 495 A
55175C	CONE 55175 C
55187C	CONE 55187 C
55200C	CONE 55200 C
55206C	CONE 55206 C
552A	CUP 552 A
555S	CONE 555 S
557S	CONE 557S
572A	CUP 572 A
592A	CUP 592 A
593X	CUP 593 X
594A	CONE 594 A
598A	CONE 598 A
6461A	CONE 6461 A
665A	CONE 665 A
681A	CONE 681 A
72200C	CONE 72200 C
72212C	CONE 72212 C
72218C	CONE 72218 C
72225C	CONE 72225 C
749A	CONE 749 A
78215C	CONE 78215 C
78225C	CONE 78225 C
98076/98074	55200 C/55437
98171/98172	52400/52618
98360/98361	78225 C/78551
A11228B600	32021 XF
A11228E1539.M	32024 XF
A11228F1540.M	32021 XF
A11228R2020	M 86649/M 86610
A11228T2022	HM 803149/HM 803110
A1-1228-V-1270	32022 XF
A1228A1717	CONE H 715334
A1228B600	32021 XF
A1228F1540	32021 XF
A1228H1204	6019 NR
A1228L1130	CONE JP 10049
A1228N2068	CONE 55206 C
A1228N326	F 19133
A1228P1940	CONE JLM 714149
A1228Q2253	F 19033

Manufacturer Part	FERSA
A1228R1474	CONE 594 A
A1228U1347	3782/3720
A1228W1713	CONE JM 511945
H715311	CUP H 715311
H715334	CONE H 715334
H715341	CONE H 715341
H715343	CONE H 715343
H715345	CONE H 715345
HM212010	CUP HM 212010
HM212011	CUP HM 212011
HM212044	CONE HM 212044
HM212047	CONE HM 212047
HM212049	CONE HM 212049
HM218210	CUP HM 218210
HM218248	CONE HM 218248
HM516410	CUP HM 516410
HM516448	CONE HM 516448
HM516449A	CONE HM 516449 A
HM516449C	CONE HM 516449 C
HM518410	CUP HM 518410
HM518445	CONE HM 518445
HM801310	CUP HM 801310
HM803110	CUP HM 803110
HM803146	CONE HM 803146
HM803149	CONE HM 803149
HM804810	CUP HM 804810
HM804840	CONE HM 804840
HM804846	CONE HM 804846
HM807010	CUP HM 807010
HM807040	CONE HM 807040
HM807046	CONE HM 807046
HM807049	CONE HM 807049
HM813810	CUP HM 813810
HM813842	CONE HM 813842
HM813843	CONE HM 813843
HM813844	CONE HM 813844
HM88510	CUP HM 88510
HM88542	CONE HM 88542
HM88610	CUP HM 88610
HM88649	CONE HM 88649
HM89411	CONE HM 89411
HM89448	CONE HM 89448
HM89449	CONE HM 89449
HM903210	CUP HM 903210
HM903249	CONE HM 903249
HM911210	CUP HM 911210
HM911245	CONE HM 911245
JH211710	CUP JH 211710
JH211749	CONE JH 211749
JH415610	CUP JH 415610
JH415647	CONE JH 415647
JHM720210	CUP JHM 720210
JHM720249	CONE JHM 720249
JL69310	CUP JL 69310
JL69349	CONE JL 69349

4.1 \ Product Interchange by Manufacturer

Manufacturer Part	FERSA
MERITOR	
JLM104910	CUP JLM 104910
JLM104948	CONE JLM 104948
JLM506810	CUP JLM 506810
JLM506849	CONE JLM 506849
JLM508748	CONE JLM 508748
JLM710910	CUP JLM 710910
JLM710949C	CONE JLM 71949
JLM714110	CUP JLM 714110
JLM714149	CONE JLM 714149
JM205110	CUP JM 205110
JM205149A	CONE JM 205149 A
JM207010	CUP JM 207010
JM207049	CONE JM 207049
JM207049A	CONE JM 207049 A
JM511910	CUP JM 511910
JM511945	CONE JM 511945
JM511946	CONE JM 511946
JM515610	CUP JM 515610
JM515649	CONE JM 515649
JM612910	CUP JM 612910
JM612949	CONE JM 612949
JM716610	CUP JM 716610
JM716649	CONE JM 716649
JM720210	CUP JM 720210
JM720249	CONE JM 720249
JM822010	CUP JM 822010
JM822049	CONE JM 822049
JP12010	CUP JP 12010
JP12049	CONE JP 12049
KIT1918	FDRK 1918
KIT1984	FDRK 1984
KIT2108	FDRK 2108
KIT2111	FDRK 2111
KIT4005	FDRK 9RC
KIT4010	FDRK 9RB
KIT4015	FDRK 900F
KIT4020	FDRK 9F
KIT4025	FDRK 9R
KIT4035	FDRK 194F
KIT4040	FDRK 194R
KIT4045	FDRK 194RA
KIT4050	FDRK 194RA
KIT4055	FDRK 194F
KIT4060	FDRK 194RB
KIT4065	FDRK 194RB
KIT4075	FDRK 172R
KIT4080	FDRK 172FB
KIT4095	FDRK 4095
KIT4100	FDRK 4100
KIT4105	FDRK 4105
KIT4110	FDRK 50
KIT4115	FDRK 50A
KIT4120	FDRK 203F
KIT4135	FDRK 4135

Manufacturer Part	FERSA
KIT4140	FDRK 4140
KIT4145	FDRK 4145
KIT4150	FDRK 4150
KIT4155	FDRK 4155
KIT4190	FDRK 4190
KIT4220	FDRK 4220
KIT4230	FDRK 204F
KIT4235	FDRK 204R
KIT4240	FDRK 4240
KIT4245	FDRK 4245
KIT4260	FDRK 4260
KIT4265	FDRK 1910
KIT4270	FDRK 4270
KIT4300	FDRK 4300
KIT4315	FDRK 4315
KIT4330	FDRK 4330
KIT4340	FDRK 218
KIT4345	FDRK 4345
KIT4350	FDRK 4350
KIT4355	FDRK 4355
KIT4356	FDRK 4356
KIT4360	FDRK 4360
KIT4365	FDRK 216
KIT4370	FDRK 225
KIT4375	FDRK 4375
KIT4385	FDRK 224
KIT4390	FDRK 4390
KIT4395	FDRK 4395
KIT4396	FDRK 4396
KIT4400	FDRK 217R
KIT4405	FDRK 4405
KIT4406	FDRK 4406
KIT4415	FDRK 4415
KIT4420	FDRK 4420
KIT4422	FDRK 4422
KIT4423	FDRK 4423
KIT4426	FDRK 4426
KIT4428	FDRK 4428
KIT4437	FDRK 4437
KIT4438	FDRK 4438
KIT4440	FDRK 4440
KIT4441	FDRK 4441
KIT4442	FDRK 4442
KIT4443	FDRK 4443
KIT4444	FDRK 4444
KIT4450	FDRK 4450
KIT4459	FDRK 4435
KIT4460	FDRK 4436
KIT4461	FDRK 4461
KIT4753	FDRK 4753
KIT4841	FDRK 4841
KIT4842	FDRK 4842
KIT4843	FDRK 4843
KIT4844	FDRK 4844
L44610	CUP L 44610

Manufacturer Part	FERSA
L44643	CONE L 44643
L44649	CONE L 44649
L68111	CUP L 68111
L68149	CONE L 68149
LM102910	CUP LM 102910
LM102949	CONE LM 102949
LM11910	CUP LM 11910
LM11949	CONE LM 11949
LM12710	CUP LM 12710
LM48510	CUP LM 48510
LM48548	CONE LM 48548
LM501310	CUP LM 501310
LM501314	CUP LM 501314
LM501349	CONE LM 501349
LM603011	CUP LM 603011
LM603049	CONE LM 603049
LM67010	CUP LM 67010
LM67048	CONE LM 67048
M802011	CUP M 802011
M802048	CONE M 802048
M804010	CUP M 804010
M804049	CONE M 804049
M86610	CUP M 86610
M86649	CONE M 86649
M88010	CUP M 88010
M88048	CONE M 88048

PAI	
ABG-9121	CONE 45280
ABG-9122	CONE 555 S
ABG-9130	CONE HM 212049
ABG-9131	CONE 6461 A
ACU-9061	CUP 563
BBG-6039	CONE LM 104949
BBG-6149	CONE 495
BBG-7070	6310
BBG-7090	CONE 559
BBG-7150	CONE 643
BBG-7154	CONE JM 511945
BBG-7155	CONE JLM 71949
BBG-7157	CONE JM 511946
BBG-7159	CONE 3979
BBG-7160	6309
BBG-7257	CONE 64450
BBG-7277	CONE JM 822049
BBG-7320	6213 Z NR
BBG-7330	CONE HM 516448
BBG-7331	CONE JM 716649
BBG-7336	CONE JH 211749
BBG-7338	CONE JLM 714149
BBG-7340	CONE 47687
BBG-7341	CONE 47686
BBG-7343	CONE 47890
BBG-7372	CONE 567
BBG-7419	CONE 55206 C

Manufacturer Part	FERSA
BBG-7421	CONE 598 A
BBG-7430	CONE 5760
BBG-7435	CONE H 715334
BBG-7436	CONE H 715343
BBG-7470	CONE H 715345
BBG-7490	CONE 497
BBG-7510	CONE 576
BBG-7511	CONE 65237
BBG-7623	CONE HM 813843
BBG-7634	CONE 42362
BBG-7640	6211
BBG-7642	6213
BBG-7750	CONE 555
BBG-8941	CONE 28985
BBG-8943	CONE 3877
BBK-7119	FDRK 500
BBK-7121	FDRK 206
BBK-7124	FDRK 212F
BBK-7124-100	FDRK 212F
BBK-7125	FDRK 206
BBK-7139	FDRK 501
BBK-7141	FDRK 205
BBK-7142	FDRK 502
BBK-7143	FDRK 212R
BBK-7144	FDRK 117
BBK-7145	FDRK 117A
BBK-7153	FDRK 503
BCU-7112	CUP HM 807010
BCU-7120	CUP 552 A
BCU-7140	CUP 632
BCU-7170	CUP 612
BCU-7252	CUP 9220
BCU-7256	CUP 64700
BCU-7276	CUP JM 822010
BCU-7332	CUP JM 207010
BCU-7337	CUP JLM 714110
BCU-7342	CUP 47820
BCU-7353	CUP 592 A
BCU-7356	CUP 56650
BCU-7390	CUP 47623 A
BCU-7392	CUP JM 716610
BCU-7480	CUP 572
BCU-7481	CUP 6420
BCU-7500	CUP 492 A
BCU-7501	CUP 65500
BCU-7502	CUP 653
BCU-7622	CUP HM 813810
BCU-8942	CUP 28921
BCU-8944	CUP 3820
BCU-8973	CUP 25821
GBG-6033	CONE 3780
GBG-6035	CONE JLM 104948
GBG-6040	CONE 621
GBG-6087	6212 ZNR/C3
GBG-6089	F 19095

4.1

4.1 \ Product Interchange by Manufacturer

Manufacturer Part	FERSA
PAI	
GBG-6590	6214 ZNR
GBG-6593	6214 NR
GBG-6594	6214 Z
GBG-6610	6208 NR
GBG-6621	6205
GBG-8954	F 19067
GBG-8965	F 19094
GBG-8966	F 19088
GBG-8968	CONE 399 A
GCU-6020	CUP 493
GCU-6034	CUP 3720
GCU-6036	CUP JLM 104910
GCU-7453	CUP H 715311
HBG-4815	CONE 582
HBG-4817	CONE 594 A
HBG-4840	CONE 596
HBG-4850	CONE 594
HBG-4860	CONE 580
HBG-6029	CONE 3782
HBG-7163	CONE 28682
HBG-7174	CONE 39581
HBG-7175	CONE 39590
HBG-7371	CONE 52400
HBG-7520	CONE 663
HBG-7550	CONE 47679
HBG-7570	CONE HM 516449
HBG-7571	CONE HM 516449 A
HBG-9065	CONE 560
HBG-9129	CONE HM 212047
HCU-4830	CUP 592
HCU-4880	CUP HM 212010
HCU-5010	CUP 47620
HCU-5020	CUP HM 516410
HCU-7162	CUP 28622
KBG-4816	CONE HM 518445
KBG-9127	CONE HM 218248
KCU-4814	CUP HM 518410
KCU-9128	CUP HM 218210
PAP806933	CUP 382 A
PAP806934	CUP JM 515610
PAP806994	CONE 385 A
PAP806996	CONE JM 515649

TTC	
550031	6311 NR
550182	CONE 25590
550228	CUP 25821
550375	CUP 25520
550886	F 17114 K
550900	CONE JLM 104948
550908	6212
550927	CONE 25584
550929	CUP JM 511910
550930	CONE JM 511946

Manufacturer Part	FERSA
550931	CONE 2580
550978	CUP 2729
550982	6014
550991	F 17110 K
551003	F 17111 K
551004	F 17112 K
551005	F 17113 K
551006	F 17043 K
551007	F 19117
551013	CONE 25581
101-482-1	6213 Z NR
313628X	CONE JLM 71949 C
56-482-1	F 19118

VOLVO	
11028	6310
183245	39590/39520
183430	JLM 104948/JLM 104910
183644	HM 88542/HM 88510
183645	HM 88542/HM 88510
184650	F 15346
184679	33208 F
184753	72212 C/72487
1476286	F 17095 K
1521452	F 17092 K
1521596	CONE 33113 F
1523540	F 19063
1652099	F 15347
1652127	33208 F
1652563	33212 F
1652563	F 15348
1652575	F 17095 K
1652604	F 18053
1654088	F 17094 K
1656116	CONE F 15150 A
3094303	33208 F
8171087	32021 XF
8172961	F 19033
20366533	F 19063
20483574	F 17105 K
20508274	65237/65500
20520430	CONE 31594
20582548	32021 XF
20785448	F 18059
20853752	32024 XF
21001091	F 18053
21005761	F 18059
21170624	F 18053
21626057	F 15326
21626061	F 15347
21626063	F 15345
21627792	F 15348
21660722	F 15346
22283632	F 15346
81241411	64450/64700

Manufacturer Part	FERSA
VOLVO	
181166/181167	HM 807040/HM 807010
181166/181167	HM 807040/HM 807040
183644/183645	HM 88542/HM 88510



4.2 \ Product Interchange by Part Number

Manufacturer Part	Manufacturer	FERSA
332	MERITOR	CUP 332
339	MERITOR	CONE 339
353	MERITOR	CUP 353
382	MERITOR	CUP 382
385	MERITOR	CONE 385
387	MERITOR	CONE 387
390	MERITOR	CONE 390
392	MERITOR	CONE 392
395	MERITOR	CONE 395
396	MERITOR	CONE 396
454	MERITOR	CUP 454
462	MERITOR	CONE 462
469	MERITOR	CONE 469
493	MERITOR	CUP 493
495	MERITOR	CONE 495
496	MERITOR	CONE 496
497	MERITOR	CONE 497
522	MERITOR	CONE 522
528	MERITOR	CONE 528
563	MERITOR	CUP 563
566	MERITOR	CONE 566
567	MERITOR	CONE 567
572	MERITOR	CUP 572
575	MERITOR	CONE 575
576	MERITOR	CONE 576
580	MERITOR	CONE 580
581	MERITOR	CONE 581
582	MERITOR	CONE 582
592	MERITOR	CUP 592
593	MERITOR	CUP 593
594	MERITOR	CONE 594
595	MERITOR	CONE 595
596	MERITOR	CONE 596
598	MERITOR	CONE 598
612	MERITOR	CUP 612
621	MERITOR	CONE 621
632	MERITOR	CUP 632
633	MERITOR	CUP 633
641	MERITOR	CONE 641
643	MERITOR	CONE 643
652	MERITOR	CUP 652
653	MERITOR	CUP 653
663	MERITOR	CONE 663
672	MERITOR	CUP 672
683	MERITOR	CONE 683
687	MERITOR	CONE 687
740	MERITOR	CONE 740
742	MERITOR	CUP 742
749	MERITOR	CONE 749
752	MERITOR	CUP 752
759	MERITOR	CONE 759
2580	MERITOR	CONE 2580
2720	MERITOR	CUP 2720
3520	MERITOR	CUP 3520

Manufacturer Part	Manufacturer	FERSA
3525	MERITOR	CUP 3525
3585	MERITOR	CONE 3585
3720	MERITOR	CUP 3720
3767	MERITOR	CONE 3767
3775	MERITOR	CONE 3775
3782	MERITOR	CONE 3782
3820	MERITOR	CUP 3820
3877	MERITOR	CONE 3877
3920	MERITOR	CUP 3920
3925	MERITOR	CUP 3925
3979	MERITOR	CONE 3979
3982	MERITOR	CONE 3982
3984	MERITOR	CONE 3984
3994	MERITOR	CONE 3994
4535	MERITOR	CUP 4535
5735	MERITOR	CUP 5735
5760	MERITOR	CONE 5760
6082	DANA	CONE 567
6320	MERITOR	CUP 6320
6379	MERITOR	CONE 6379
6420	MERITOR	CUP 6420
6461	MERITOR	CONE 6461
6535	MERITOR	CUP 6535
6580	MERITOR	CONE 6580
9220	MERITOR	CUP 9220
9278	MERITOR	CONE 9278
9803	DANA	CUP 493
9804	DANA	CONE 498
10737	DANA	CUP 3820
11028	VOLVO	6310
12495	DANA	CUP 55437
12496	DANA	CONE 55200 C
12500	DANA	CUP 52618
12501	DANA	CONE 52400
14218	DANA	CONE 72212 C
14276	MERITOR	CUP 14276
14287	EATON	F 19095
14366	EATON	F 19119
15045	EATON	F 17114 K
15092	DANA	CUP 42584
15094	DANA	CONE 495 A
15101	MERITOR	CONE 15101
15117	MERITOR	CONE 15117
15126	MERITOR	CONE 15126
15243	MERITOR	CUP 15243
15245	MERITOR	CUP 15245
18720	MERITOR	CUP 18720
19529	DANA	CUP 653
20607	EATON	F 19034
20899	EATON	F 19101
21075	MERITOR	CONE 21075
21356	EATON	F 15380
21632	DANA	CUP 68712
24328	DANA	CUP 33472
24330	DANA	CONE 33275

Manufacturer Part	Manufacturer	FERSA
25520	MERITOR	CUP 25520
25523	MERITOR	CUP 25523
25580	MERITOR	CONE 25580
25584	MERITOR	CONE 25584
25820	MERITOR	CUP 25820
25821	MERITOR	CUP 25821
25877	MERITOR	CONE 25877
25878	MERITOR	CONE 25878
25880	MERITOR	CONE 25880
27238	DANA	CUP 78551
27813	DANA	CONE 497
27816	DANA	CUP 56650
27817	DANA	CONE 56425
27876	DANA	CONE 42381
28521	MERITOR	CUP 28521
28580	MERITOR	CONE 28580
28622	MERITOR	CUP 28622
28682	MERITOR	CONE 28682
28921	MERITOR	CUP 28921
28985	MERITOR	CONE 28985
29620	MERITOR	CUP 29620
29630	MERITOR	CUP 29630
29675	MERITOR	CONE 29675
29685	MERITOR	CONE 29685
30689	DANA	CONE 39590
30692	DANA	CONE 47686
31520	MERITOR	CUP 31520
31594	MERITOR	CONE 31594
31597	MERITOR	CONE 31597
31824	DANA	CUP 592 A
31825	DANA	CONE 598
32210	MERITOR	32210 F
33208	MERITOR	33208 F
33211	MERITOR	33211 F
33212	MERITOR	33212 F
33275	MERITOR	CONE 33275
33281	MERITOR	CONE 33281
33287	MERITOR	CONE 33287
33462	MERITOR	CUP 33462
33472	MERITOR	CUP 33472
34300	MERITOR	CONE 34300
34306	MERITOR	CONE 34306
34368	DANA	CONE 580
34478	MERITOR	CUP 34478
34539	DANA	CONE 749
35502	DANA	CUP HM 807010
37625	MERITOR	CUP 37625
39520	MERITOR	CUP 39520
39580	MERITOR	CONE 39580
39581	MERITOR	CONE 39581
39585	MERITOR	CONE 39585
39590	MERITOR	CONE 39590
40679	DANA	CONE 3994
42350	MERITOR	CONE 42350
42381	MERITOR	CONE 42381

Manufacturer Part	Manufacturer	FERSA
42584	MERITOR	CUP 42584
42620	MERITOR	CUP 42620
42688	MERITOR	CONE 42688
44348	MERITOR	CUP 44348
45220	MERITOR	CUP 45220
45280	MERITOR	CONE 45280
45284	MERITOR	CONE 45284
45291	MERITOR	CONE 45291
45460	DANA	CONE 72200 C
46584	DANA	F 19121
47420	MERITOR	CUP 47420
47490	MERITOR	CONE 47490
47620	MERITOR	CUP 47620
47679	MERITOR	CONE 47679
47686	MERITOR	CONE 47686
47687	MERITOR	CONE 47687
47820	MERITOR	CUP 47820
47890	MERITOR	CONE 47890
48220	MERITOR	CUP 48220
48290	MERITOR	CONE 48290
49848	DANA	CONE HM 903249
49849	DANA	CUP HM 903210
52400	MERITOR	CONE 52400
52618	MERITOR	CUP 52618
55437	MERITOR	CUP 55437
56650	MERITOR	CUP 56650
59412	MERITOR	CUP 59412
64450	MERITOR	CONE 64450
64700	MERITOR	CUP 64700
65237	MERITOR	CONE 65237
65500	MERITOR	CUP 65500
67322	MERITOR	CUP 67322
67391	MERITOR	CONE 67391
68462	MERITOR	CONE 68462
68712	MERITOR	CUP 68712
72487	MERITOR	CUP 72487
78551	MERITOR	CUP 78551
78930	DANA	6313
78930	DANA	6313
78936	DANA	F 19108
81012	EATON	6311 NR
81017	EATON	6212 Z
81022	EATON	6309 NR
81029	EATON	6212 NR
81052	EATON	6310 NR
81504	EATON	6212 Z NR/C3
81504	EATON	6212 ZNR/C3
81505	EATON	6017 NR
81511	EATON	6308
81511	EATON	6308
81547	EATON	6204
81547	EATON	6204
81549	EATON	6213
81549	EATON	6213
81559	EATON	6017

4.2

4.2 \ Product Interchange by Part Number

Manufacturer Part	Manufacturer	FERSA
83824	DANA	CUP JM 822010
83825	DANA	CONE JM 822049
85439	DANA	CONE 72218 C
90943	DANA	CUP 563
90951	DANA	CUP 3920
90954	DANA	CONE 575
90955	DANA	CUP 572
91136	DANA	CONE 3979
98074	MERITOR	55206 C/55437
98361	MERITOR	78225 C/78551
98375	MERITOR	F 19035
98384	DANA	CONE JH 211749
98385	DANA	CUP JH 211710
98387	DANA	CONE JM 511946
98388	DANA	CUP JM 511910
98504	MERITOR	F 19033
98509	MERITOR	F 19063
98536	MERITOR	9278/9220
98538	MERITOR	64450/64700
99041	DANA	FDRK 1A
99048	DANA	FDRK 24
99050	DANA	FDRK 23D
99051	DANA	FDRK 1
99053	DANA	FDRK 72A
99096	DANA	FDRK 18E
99906	DANA	CONE 594 A
102660	DANA	CONE 68462
107670	DANA	FDRK 72B
109368	DANA	FDRK 412
110555	DANA	FDRK 1AMK
110811	DANA	CUP 29620
110812	DANA	CONE 29675
110846	DANA	CONE HM 807049
111355	DANA	CUP HM 88610
111356	DANA	CONE HM 88649
113868	DANA	CONE HM 813841
113869	DANA	CUP HM 813810
114394	DANA	FDRK 196
114399	DANA	FDRK 196MK
115125	DANA	FDRK 207
118118	DANA	FDRK 210
118122	DANA	FDRK 208
119681	DANA	CONE 33262
119797	DANA	FDRK 402
120080	DANA	F 19107
122421	DANA	FDRK 211FMK1
122437	DANA	FDRK 208MK
122448	DANA	FDRK 219RMK
122657	DANA	FDRK 211FMK2
123297	DANA	FDRK 409MK
124487	DANA	FDRK 222FMK
126187	DANA	F 19084
126987	DANA	CONE 6580
126988	DANA	CUP 6535
127051	DANA	F 19120

Manufacturer Part	Manufacturer	FERSA
127484	DANA	F 19100
127485	DANA	F 19099
127535	DANA	CONE 55212 C
127536	DANA	CUP 29630
127539	DANA	CUP JLM 104910
127540	DANA	CONE LM 104949
128604	DANA	CONE 42362
129558	DANA	CONE 555 S
129559	DANA	CUP 552 A
129560	DANA	CONE 72218 C
129561	DANA	CUP 72487
129562	DANA	CONE 72212 C
129563	DANA	CONE 567
129564	DANA	CUP 563
129565	DANA	CONE 497
129566	DANA	CUP 493
129947	DANA	F 19131
131041	DANA	CONE 64452 A
131042	DANA	CONE F 15362
131050	DANA	CONE F 15328
131051	DANA	CUP 9220
131052	DANA	CONE F 15327
132060	DANA	CONE 29688
139971	DANA	CONE 65237
139972	DANA	CUP 65500
183245	VOLVO	39590/39520
183430	VOLVO	JLM 104948/JLM
183644	VOLVO	HM 88542/HM 88510
183645	VOLVO	HM 88542/HM 88510
184650	VOLVO	F 15346
184679	VOLVO	33208 F
184753	VOLVO	72212 C/72487
210353	DANA	MUB1305UDM
210474	DANA	CUP H 913810
210475	DANA	CONE H 913842
210588	DANA	F 19086
211218	DANA	FDRK 222RMK
211222	DANA	FDRK 222F
211223	DANA	FDRK 222R
216220	DANA	FDRK 404FMK
216221	DANA	FDRK 404RMK
216234	DANA	FDRK 404F
216248	DANA	FDRK 404R
217463	DANA	FDRK 405FMK
217464	DANA	FDRK 405RMK
217621	DANA	FDRK 211FMK
217622	DANA	FDRK 219RMK1
235411	EATON	F 19107
504030	DANA	FDRK 427AMK
504031	DANA	FDRK 405FAMK
504033	DANA	FDRK 427AMK
504034	DANA	FDRK 405FAMK
504117	DANA	FDRK 405F
504118	DANA	FDRK 404FMK
504119	DANA	FDRK 404R

Manufacturer Part	Manufacturer	FERSA
504120	DANA	FDRK 404F
504121	DANA	FDRK 404RMK
504126	DANA	FDRK 442A
504127	DANA	FDRK 436A
504128	DANA	FDRK 437A
504129	DANA	FDRK 438A
504130	DANA	FDRK 439A
504131	DANA	FDRK 443A
504132	DANA	FDRK 444A
504133	DANA	FDRK 441A
509689	DANA	FDRK 412
509690	DANA	FDRK 412MK
509691	DANA	FDRK 196MK1
510393	DANA	FDRK 427MK
510398	DANA	FDRK 429MK
510399	DANA	FDRK 428MK
510400	DANA	FDRK 430MK
511891	DANA	FDRK 451MK
512800	DANA	FDRK 428
512803	DANA	FDRK 400
512804	DANA	FDRK 221
512805	DANA	FDRK 430
512806	DANA	FDRK 429
512812	DANA	FDRK 427
512814	DANA	FDRK 449
512828	DANA	FDRK 445
512829	DANA	FDRK 446
514011	DANA	FDRK 436
514012	DANA	FDRK 437
514013	DANA	FDRK 438
514014	DANA	FDRK 439
514015	DANA	FDRK 443
514016	DANA	FDRK 441
514059	DANA	FDRK 447
514238	DANA	FDRK 442
514240	DANA	FDRK 444
550031	TTC	6311 NR
550182	DANA	CONE 25590
550182	TTC	CONE 25590
550225	DANA	CUP 25523
550228	TTC	CUP 25821
550348	DANA	CUP 39520
550375	TTC	CUP 25520
550886	DANA	F 17114 K
550886	TTC	F 17114 K
550900	TTC	CONE JLM 104948
550908	TTC	6212
550908	TTC	6212
550927	TTC	CONE 25584
550929	TTC	CUP JM 511910
550930	TTC	CONE JM 511946
550931	TTC	CONE 2580
550978	TTC	CUP 2729
550982	TTC	6014
550982	TTC	6014

Manufacturer Part	Manufacturer	FERSA
550991	DANA	F 17110 K
550991	TTC	F 17110 K
551003	DANA	F 17111 K
551003	TTC	F 17111 K
551004	DANA	F 17112 K
551004	TTC	F 17112 K
551005	DANA	F 17113 K
551005	TTC	F 17113 K
551006	DANA	F 17043 K
551006	TTC	F 17043 K
551007	DANA	F 19117
551007	TTC	F 19117
551013	TTC	CONE 25581
566071	DANA	CONE 33281
666554	EATON	2689/2631
708244	DANA	M 802048 / M 802011
708244	DANA	M 802048/M 802011
710787	EATON	CONE 31594
711123	EATON	45285 A/45220
802608	MERITOR	55200 C/55437
820642	DANA	CONE 6461 A
820643	DANA	CONE 555 S
1008585	DANA	CONE HM 212049
1008586	DANA	CONE 3782
1008911	DANA	CUP HM 212011
1476286	VOLVO	F 17095 K
1521452	VOLVO	F 17092 K
1521596	VOLVO	CONE 33113 F
1523540	VOLVO	F 19063
1652099	VOLVO	F 15347
1652127	VOLVO	33208 F
1652563	VOLVO	33212 F
1652563	VOLVO	F 15348
1652575	VOLVO	F 17095 K
1652604	VOLVO	F 18053
1654088	VOLVO	F 17094 K
1656116	VOLVO	CONE F 15150 A
2005082	DANA	JLM 104948/ JLM 104910
2007293	DANA	JLM 704649/ JLM 704610
3094303	EATON	33208 F
3094303	VOLVO	33208 F
3315674	EATON	F 17106 K
3315703	EATON	F 17044 K
3315722	EATON	F 17043 K
3315737	EATON	F 17045 K
4124075	EATON	F 17046 K
4300902	EATON	F 15295
4301417	EATON	F 19088
4301851	EATON	F 15109
4302058	EATON	AXK5070
4302058	EATON	F 17118 K
4302074	EATON	F 15112
4302712	EATON	F 19067

4.2

4.2 \ Product Interchange by Part Number

Manufacturer Part	Manufacturer	FERSA
4303031	EATON	F 19119
4304080	EATON	F 19094
4304555	EATON	F 17109 K
4304599	EATON	F 19085
4308161	EATON	F 19130
4308401	EATON	F 19130
4308403	EATON	F 19095
5556503	EATON	F 15330
5556507	EATON	F 15400
5566505	EATON	6306 2RS C3
5566505	EATON	6306 2RS/C3
5566507	EATON	F 18066
5566508	EATON	F 18036
5566510	EATON	F 18037
5566511	EATON	6306 2RS NR
8171087	VOLVO	32021 XF
8172961	VOLVO	F 19033
15215996	VOLVO	CONE 33113 F
20366533	VOLVO	F 19063
20483574	VOLVO	F 17105 K
20508274	VOLVO	65237/65500
20520430	VOLVO	CONE 31594
20582548	VOLVO	32021 XF
20785448	VOLVO	F 18059
20853752	VOLVO	32024 XF
21001091	VOLVO	F 18053
21005761	VOLVO	F 18059
21170624	VOLVO	F 18053
21265585	MERITOR	32021 XF
21626057	VOLVO	F 15326
21626061	VOLVO	F 15347
21626063	VOLVO	F 15345
21627792	VOLVO	F 15348
21660722	VOLVO	F 15346
22283632	VOLVO	F 15346
81241411	VOLVO	64450/64700
5010534836	MERITOR	32021 XF
098076/098074	MERITOR	55200 C/55437
098354/098356	MERITOR	42381/42584
098360/098361	MERITOR	78225 C/78551
101-482-1	TTC	6213 Z NR
1228A261	MERITOR	F 19139
1228B1042	MERITOR	F 19033
1228-B-1042	MERITOR	F 19033
1228B600	MERITOR	32021 XF
1228C3	MERITOR	6209
1228C3	MERITOR	6209
1228C55	MERITOR	F 19040
1228E1045	MERITOR	F 19100
1228-E-1045	MERITOR	F 19100
1228F136	MERITOR	F 19077
1228F1540	MERITOR	32021 XF
1228F1722	MERITOR	F 17117 K
1228F552	MERITOR	F 19035
1228-F-552	MERITOR	F 19035

Manufacturer Part	Manufacturer	FERSA
1228G1203	MERITOR	6212 Z NR/C3
1228G1203	MERITOR	6212 ZNR/C3
1228G1723	MERITOR	F 17116 K
1228G605/ 1228F604	MERITOR	72212 C/72487
1228H580	MERITOR	F 19134
1228H580	MERITOR	MUB1305UDM
1228J192	MERITOR	6210
1228J192	MERITOR	6210
1228K1025	MERITOR	F 19063
1228L1130	MERITOR	CUP JP 10010
1228L194	MERITOR	6212
1228L194	MERITOR	6212
1228N1262	MERITOR	6211
1228N1262	MERITOR	6211
1228N1938	MERITOR	CUP JLM 714110
1228P250	MERITOR	6313
1228P250	MERITOR	6313
1228Q1473	MERITOR	CUP 592 A
1228Q2253	MERITOR	F 19033
1228R200	MERITOR	6209
1228R200	MERITOR	6209
1228S1267	MERITOR	F 19063
1228T1502/ 122R1500	MERITOR	65237/65500
1228U1217	MERITOR	CUP 3920
1228U645	MERITOR	CUP 55437
1228V594	MERITOR	CONE 9278
1228-V-594	MERITOR	CONE 9278
1228V594/ 1228U593	MERITOR	9278/9220
1228W1713/ 1228U1217	MERITOR	JM 511945/3920
1228W595	MERITOR	CUP JHM 720210
1228X154	MERITOR	F 19034
1228X596	MERITOR	CONE JHM 720249
1228X648	MERITOR	CUP HM 813810
1228X650	MERITOR	CONE HM 813843
1228Z1716	MERITOR	CUP H 715311
129566	DANA	CUP 493
131041	DANA	CONE 64452 A
1313645/791943	EATON	25590/25522
1313645/791943	EATON	25590/25522
1314773/1314774	EATON	M 802048 / M 802011
181166/181167	VOLVO	HM 807040/HM 807010
181166/181167	VOLVO	HM 807040/HM 807040
1828K219	MERITOR	6311 NR
1828S149	MERITOR	6211 NR
1828S201	MERITOR	6309 Z
1828V74	MERITOR	6208 NR
183644/183645	VOLVO	HM 88542/HM 88510
258452C1	DANA	CUP 28921
258453C91	DANA	CONE 28985
300HD100	DANA	F 19033
300KS100-X	DANA	FDRK 416

Manufacturer Part	Manufacturer	FERSA
313628X	TTC	CONE JLM 71949 C
341KS101	DANA	FDRK 191R
360HA100	DANA	CUP 72487
360HB100	DANA	CONE 72225 C
360KS100-X	DANA	FDRK 414
382A	MERITOR	CUP 382 A
382S	MERITOR	CUP 382 S
385A	MERITOR	CONE 385 A
387A	MERITOR	CONE 387 A
387AS	MERITOR	CONE 387 AS
390HA100	DANA	CUP JLM 710910
390HB101	DANA	CONE JLM 71949
390KS103-X	DANA	FDRK 411R
390KS105-X	DANA	FDRK 411F
394A	MERITOR	CUP 394 A
395A	MERITOR	CONE 395 A
399A	MERITOR	CONE 399 A
401HA100	DANA	CUP HM 807010
401HC101	DANA	A1400
401HC101	DANA	F 15413
401KS100-X	DANA	FDRK 223F
401KS101-X	DANA	FDRK 223R
453X	MERITOR	CUP 453 X
472KS101	DANA	FDRK 192RB
472KS113	DANA	FDRK 200FA
474KS101	DANA	FDRK 201R
474KS102	DANA	FDRK 201FA
47623A	MERITOR	CUP 47623 A
483067C91	DANA	CONE HM 813844
483068C1	DANA	CUP HM 813810
492A	MERITOR	CUP 492 A
495A	MERITOR	CONE 495 A
55175C	MERITOR	CONE 55175 C
55187C	MERITOR	CONE 55187 C
55200C	MERITOR	CONE 55200 C
55206C	MERITOR	CONE 55206 C
552A	MERITOR	CUP 552 A
555S	MERITOR	CONE 555 S
5566510 G	EATON	F 18037
557S	MERITOR	CONE 557S
56-482-1	TTC	F 19118
572A	MERITOR	CUP 572 A
592A	MERITOR	CUP 592 A
593X	MERITOR	CUP 593 X
594A	MERITOR	CONE 594 A
598A	MERITOR	CONE 598 A
6461A	MERITOR	CONE 6461 A
654137 / 654166	EATON	25581/25520
654137/654166	EATON	25581/25520
658981/660181	EATON	3782/3720
660181 / 658981	EATON	3782/3720
665A	MERITOR	CONE 665 A
675246 / 672070	EATON	25877/25821
675246/672070	EATON	25877/25821
675250 / 742259	EATON	39590/39520

Manufacturer Part	Manufacturer	FERSA
681A	MERITOR	CONE 681 A
706015X	DANA	HM 88649/HM 88610
706030X	DANA	02872/02820
706045X	DANA	HM 88542/HM 88510
706046X	DANA	HM 803146/HM 803110
706060X	DANA	HM 807040/HM 807010
706060X	DANA	HM 807040/HM 807040
706861X	DANA	HM 803149/HM 803110
706894X	DANA	M 86649/M 86610
707064X	DANA	M 802048 / M 802011
707064X	DANA	M 802048/M 802011
707065X	DANA	M 802048 / M 802011
707065X	DANA	M 802048/M 802011
707066X	DANA	HM 807046/HM 807010
707162X	DANA	HM 88648/HM 88610
72200C	MERITOR	CONE 72200 C
72212C	MERITOR	CONE 72212 C
72218C	MERITOR	CONE 72218 C
72225C	MERITOR	CONE 72225 C
742259/675250	EATON	39590/39520
749A	MERITOR	CONE 749 A
78215C	MERITOR	CONE 78215 C
78225C	MERITOR	CONE 78225 C
917217R1	DANA	CUP HM 903210
98076/98074	MERITOR	55200 C/55437
98171/98172	MERITOR	52400/52618
98360/98361	MERITOR	78225 C/78551
A11228B600	MERITOR	32021 XF
A11228E1539.M	MERITOR	32024 XF
A11228F1540.M	MERITOR	32021 XF
A11228R2020	MERITOR	M 86649/M 86610
A11228T2022	MERITOR	HM 803149/HM 803110
A1-1228-V-1270	MERITOR	32022 XF
A1228A1717	MERITOR	CONE H 715334
A1228B600	MERITOR	32021 XF
A1228F1540	MERITOR	32021 XF
A1228H1204	MERITOR	6019 NR
A1228L1130	MERITOR	CONE JP 10049
A1228N2068	MERITOR	CONE 55206 C
A1228N326	MERITOR	F 19133
A1228N326	MERITOR	MU1015DCV
A1228P1940	MERITOR	CONE JLM 714149
A1228Q2253	MERITOR	F 19033
A1228R1474	MERITOR	CONE 594 A
A1228U1347	MERITOR	3782/3720
A1228W1713	MERITOR	CONE JM 511945
ABG-9121	PAI	CONE 45280
ABG-9122	PAI	CONE 555 S
ABG-9130	PAI	CONE HM 212049
ABG-9131	PAI	CONE 6461 A
ACU-9061	PAI	CUP 563
BBG-6039	PAI	CONE LM 104949
BBG-6149	PAI	CONE 495
BBG-7070	PAI	6310
BBG-7070	PAI	6310

4.2

4.2 \ Product Interchange by Part Number

Manufacturer Part	Manufacturer	FERSA
BBG-7090	PAI	CONE 559
BBG-7150	PAI	CONE 643
BBG-7154	PAI	CONE JM 511945
BBG-7155	PAI	CONE JLM 71949
BBG-7157	PAI	CONE JM 511946
BBG-7159	PAI	CONE 3979
BBG-7160	PAI	6309
BBG-7160	PAI	6309
BBG-7257	PAI	CONE 64450
BBG-7277	PAI	CONE JM 822049
BBG-7320	PAI	6213 Z NR
BBG-7330	PAI	CONE HM 516448
BBG-7331	PAI	CONE JM 716649
BBG-7336	PAI	CONE JH 211749
BBG-7338	PAI	CONE JLM 714149
BBG-7340	PAI	CONE 47687
BBG-7341	PAI	CONE 47686
BBG-7343	PAI	CONE 47890
BBG-7372	PAI	CONE 567
BBG-7419	PAI	CONE 55206 C
BBG-7421	PAI	CONE 598 A
BBG-7430	PAI	CONE 5760
BBG-7435	PAI	CONE H 715334
BBG-7436	PAI	CONE H 715343
BBG-7470	PAI	CONE H 715345
BBG-7490	PAI	CONE 497
BBG-7510	PAI	CONE 576
BBG-7511	PAI	CONE 65237
BBG-7623	PAI	CONE HM 813843
BBG-7634	PAI	CONE 42362
BBG-7640	PAI	6211
BBG-7640	PAI	6211
BBG-7642	PAI	6213
BBG-7642	PAI	6213
BBG-7750	PAI	CONE 555
BBG-8941	PAI	CONE 28985
BBG-8943	PAI	CONE 3877
BBK-7119	PAI	FDRK 500
BBK-7121	PAI	FDRK 206
BBK-7124	PAI	FDRK 212F
BBK-7124-100	PAI	FDRK 212F
BBK-7125	PAI	FDRK 206
BBK-7139	PAI	FDRK 501
BBK-7141	PAI	FDRK 205
BBK-7142	PAI	FDRK 502
BBK-7143	PAI	FDRK 212R
BBK-7144	PAI	FDRK 117
BBK-7145	PAI	FDRK 117A
BBK-7153	PAI	FDRK 503
BCU-7112	PAI	CUP HM 807010
BCU-7120	PAI	CUP 552 A
BCU-7140	PAI	CUP 632
BCU-7170	PAI	CUP 612
BCU-7252	PAI	CUP 9220
BCU-7256	PAI	CUP 64700

Manufacturer Part	Manufacturer	FERSA
BCU-7276	PAI	CUP JM 822010
BCU-7332	PAI	CUP JM 207010
BCU-7337	PAI	CUP JLM 714110
BCU-7342	PAI	CUP 47820
BCU-7353	PAI	CUP 592 A
BCU-7356	PAI	CUP 56650
BCU-7390	PAI	CUP 47623 A
BCU-7392	PAI	CUP JM 716610
BCU-7480	PAI	CUP 572
BCU-7481	PAI	CUP 6420
BCU-7500	PAI	CUP 492 A
BCU-7501	PAI	CUP 65500
BCU-7502	PAI	CUP 653
BCU-7622	PAI	CUP HM 813810
BCU-8942	PAI	CUP 28921
BCU-8944	PAI	CUP 3820
BCU-8973	PAI	CUP 25821
ETN 078936	DANA	F 19108
ETN 120080	DANA	F 19107
GBG-6033	PAI	CONE 3780
GBG-6035	PAI	CONE JLM 104948
GBG-6040	PAI	CONE 621
GBG-6087	PAI	6212 Z NR/C3
GBG-6087	PAI	6212 ZNR/C3
GBG-6089	PAI	F 19095
GBG-6590	PAI	6214 ZNR
GBG-6593	PAI	6214 NR
GBG-6594	PAI	6214 Z
GBG-6610	PAI	6208 NR
GBG-6621	PAI	6205
GBG-6621	PAI	6205
GBG-8954	PAI	F 19067
GBG-8965	PAI	F 19094
GBG-8966	PAI	F 19088
GBG-8968	PAI	CONE 399 A
GCU-6020	PAI	CUP 493
GCU-6034	PAI	CUP 3720
GCU-6036	PAI	CUP JLM 104910
GCU-7453	PAI	CUP H 715311
GGAHA100	DANA	CUP 42584
GGAHA101	DANA	CUP 493
GGAHA109	DANA	CUP M 802011
GGAHB100	DANA	CONE 42381
GGAHB101	DANA	CONE 495
GGAHB102	DANA	CONE 39590
GGAHB104	DANA	CONE 555 S
GGAHB105	DANA	CONE HM 807049
GGAHB106	DANA	CONE M 802048
GGAKA101-X	DANA	FDRK 213
H500445	DANA	CONE 3782
H715311	MERITOR	CUP H 715311
H715334	MERITOR	CONE H 715334
H715341	MERITOR	CONE H 715341
H715343	MERITOR	CONE H 715343
H715345	MERITOR	CONE H 715345

Manufacturer Part	Manufacturer	FERSA
HA100	DANA	CUP H 715311
HA101	DANA	CUP 56650
HA102	DANA	CUP 3920
HA105	DANA	CUP 6420
HB102	DANA	CONE 56425
HB103	DANA	CONE H 715343
HB104	DANA	CONE 55175 C
HB105	DANA	CONE 3984
HB106	DANA	CONE H 715343
HBG-4815	PAI	CONE 582
HBG-4817	PAI	CONE 594 A
HBG-4840	PAI	CONE 596
HBG-4850	PAI	CONE 594
HBG-4860	PAI	CONE 580
HBG-6029	PAI	CONE 3782
HBG-7163	PAI	CONE 28682
HBG-7174	PAI	CONE 39581
HBG-7175	PAI	CONE 39590
HBG-7371	PAI	CONE 52400
HBG-7520	PAI	CONE 663
HBG-7550	PAI	CONE 47679
HBG-7570	PAI	CONE HM 516449
HBG-7571	PAI	CONE HM 516449 A
HBG-9065	PAI	CONE 560
HBG-9129	PAI	CONE HM 212047
HCU-4830	PAI	CUP 592
HCU-4880	PAI	CUP HM 212010
HCU-5010	PAI	CUP 47620
HCU-5020	PAI	CUP HM 516410
HCU-7162	PAI	CUP 28622
HM212010	MERITOR	CUP HM 212010
HM212011	MERITOR	CUP HM 212011
HM212044	MERITOR	CONE HM 212044
HM212047	MERITOR	CONE HM 212047
HM212049	MERITOR	CONE HM 212049
HM218210	MERITOR	CUP HM 218210
HM218248	MERITOR	CONE HM 218248
HM516410	MERITOR	CUP HM 516410
HM516448	MERITOR	CONE HM 516448
HM516449A	MERITOR	CONE HM 516449 A
HM516449C	MERITOR	CONE HM 516449 C
HM518410	MERITOR	CUP HM 518410
HM518445	MERITOR	CONE HM 518445
HM801310	MERITOR	CUP HM 801310
HM803110	MERITOR	CUP HM 803110
HM803146	MERITOR	CONE HM 803146
HM803149	MERITOR	CONE HM 803149
HM804810	MERITOR	CUP HM 804810
HM804840	MERITOR	CONE HM 804840
HM804846	MERITOR	CONE HM 804846
HM807010	MERITOR	CUP HM 807010
HM807040	MERITOR	CONE HM 807040
HM807046	MERITOR	CONE HM 807046
HM807049	MERITOR	CONE HM 807049
HM813810	MERITOR	CUP HM 813810

Manufacturer Part	Manufacturer	FERSA
HM813842	MERITOR	CONE HM 813842
HM813843	MERITOR	CONE HM 813843
HM813844	MERITOR	CONE HM 813844
HM88510	MERITOR	CUP HM 88510
HM88542	MERITOR	CONE HM 88542
HM88610	MERITOR	CUP HM 88610
HM88649	MERITOR	CONE HM 88649
HM89411	MERITOR	CONE HM 89411
HM89448	MERITOR	CONE HM 89448
HM89449	MERITOR	CONE HM 89449
HM903210	MERITOR	CUP HM 903210
HM903249	MERITOR	CONE HM 903249
HM911210	MERITOR	CUP HM 911210
HM911245	MERITOR	CONE HM 911245
JH211710	MERITOR	CUP JH 211710
JH211749	MERITOR	CONE JH 211749
JH415610	MERITOR	CUP JH 415610
JH415647	MERITOR	CONE JH 415647
JHM720210	MERITOR	CUP JHM 720210
JHM720249	MERITOR	CONE JHM 720249
JL69310	MERITOR	CUP JL 69310
JL69349	MERITOR	CONE JL 69349
JLM104910	MERITOR	CUP JLM 104910
JLM104948	MERITOR	CONE JLM 104948
JLM506810	MERITOR	CUP JLM 506810
JLM506849	MERITOR	CONE JLM 506849
JLM508748	MERITOR	CONE JLM 508748
JLM710910	MERITOR	CUP JLM 710910
JLM710949C	MERITOR	CONE JLM 71949
JLM714110	MERITOR	CUP JLM 714110
JLM714149	MERITOR	CONE JLM 714149
JM205110	MERITOR	CUP JM 205110
JM205149A	MERITOR	CONE JM 205149 A
JM207010	MERITOR	CUP JM 207010
JM207049	MERITOR	CONE JM 207049
JM207049A	MERITOR	CONE JM 207049 A
JM511910	MERITOR	CUP JM 511910
JM511945	MERITOR	CONE JM 511945
JM511946	MERITOR	CONE JM 511946
JM515610	MERITOR	CUP JM 515610
JM515649	MERITOR	CONE JM 515649
JM612910	MERITOR	CUP JM 612910
JM612949	MERITOR	CONE JM 612949
JM716610	MERITOR	CUP JM 716610
JM716649	MERITOR	CONE JM 716649
JM720210	MERITOR	CUP JM 720210
JM720249	MERITOR	CONE JM 720249
JM822010	MERITOR	CUP JM 822010
JM822049	MERITOR	CONE JM 822049
JP12010	MERITOR	CUP JP 12010
JP12049	MERITOR	CONE JP 12049
K-2043	EATON	FTRK 2043
K-2286	EATON	FTRK 2286
K-2287	EATON	FTRK 2287
K-2288	EATON	FTRK 2288

4.2

4.2 \ Product Interchange by Part Number

Manufacturer Part	Manufacturer	FERSA
K-2865	EATON	FTRK 2865
K-2924	EATON	FTRK 2924
K-2996	EATON	FTRK 2996
K-3233	EATON	FTRK 3233
K-3256	EATON	FTRK 3256
K-3273	EATON	FTRK 3273
K-3340	EATON	FTRK 3340
K-3343	EATON	FTRK 3343
K-3346	EATON	FTRK 3346
K-3423	EATON	FTRK 3423
K-3919	EATON	25581/25520
K-4152	EATON	39590/39520
K-4154	EATON	M 802048 / M 802011
K-4154	EATON	M 802048/M 802011
K-7035	EATON	FTRK 7035
K-7052	EATON	FTRK 7052
KBG-4816	PAI	CONE HM 518445
KBG-9127	PAI	CONE HM 218248
KCU-4814	PAI	CUP HM 518410
KCU-9128	PAI	CUP HM 218210
KIT1918	MERITOR	FDRK 1918
KIT1984	MERITOR	FDRK 1984
KIT2108	MERITOR	FDRK 2108
KIT2111	MERITOR	FDRK 2111
KIT4005	MERITOR	FDRK 9RC
KIT4010	MERITOR	FDRK 9RB
KIT4015	MERITOR	FDRK 900F
KIT4020	MERITOR	FDRK 9F
KIT4025	MERITOR	FDRK 9R
KIT4035	MERITOR	FDRK 194F
KIT4040	MERITOR	FDRK 194R
KIT4045	MERITOR	FDRK 194RA
KIT4050	MERITOR	FDRK 194RA
KIT4055	MERITOR	FDRK 194F
KIT4060	MERITOR	FDRK 194RB
KIT4065	MERITOR	FDRK 194RB
KIT4075	MERITOR	FDRK 172R
KIT4080	MERITOR	FDRK 172FB
KIT4095	MERITOR	FDRK 4095
KIT4100	MERITOR	FDRK 4100
KIT4105	MERITOR	FDRK 4105
KIT4110	MERITOR	FDRK 50
KIT4115	MERITOR	FDRK 50A
KIT4120	MERITOR	FDRK 203F
KIT4135	MERITOR	FDRK 4135
KIT4140	MERITOR	FDRK 4140
KIT4145	MERITOR	FDRK 4145
KIT4150	MERITOR	FDRK 4150
KIT4155	MERITOR	FDRK 4155
KIT4190	MERITOR	FDRK 4190
KIT4220	MERITOR	FDRK 4220
KIT4230	MERITOR	FDRK 204F
KIT4235	MERITOR	FDRK 204R
KIT4240	MERITOR	FDRK 4240
KIT4245	MERITOR	FDRK 4245

Manufacturer Part	Manufacturer	FERSA
KIT4260	MERITOR	FDRK 4260
KIT4265	MERITOR	FDRK 1910
KIT4270	MERITOR	FDRK 4270
KIT4300	MERITOR	FDRK 4300
KIT4315	MERITOR	FDRK 4315
KIT4330	MERITOR	FDRK 4330
KIT4340	MERITOR	FDRK 218
KIT4345	MERITOR	FDRK 4345
KIT4350	MERITOR	FDRK 4350
KIT4355	MERITOR	FDRK 4355
KIT4356	MERITOR	FDRK 4356
KIT4360	MERITOR	FDRK 4360
KIT4365	MERITOR	FDRK 216
KIT4370	MERITOR	FDRK 225
KIT4375	MERITOR	FDRK 4375
KIT4385	MERITOR	FDRK 224
KIT4390	MERITOR	FDRK 4390
KIT4395	MERITOR	FDRK 4395
KIT4396	MERITOR	FDRK 4396
KIT4400	MERITOR	FDRK 217R
KIT4405	MERITOR	FDRK 4405
KIT4406	MERITOR	FDRK 4406
KIT4415	MERITOR	FDRK 4415
KIT4420	MERITOR	FDRK 4420
KIT4422	MERITOR	FDRK 4422
KIT4423	MERITOR	FDRK 4423
KIT4426	MERITOR	FDRK 4426
KIT4428	MERITOR	FDRK 4428
KIT4437	MERITOR	FDRK 4437
KIT4438	MERITOR	FDRK 4438
KIT4440	MERITOR	FDRK 4440
KIT4441	MERITOR	FDRK 4441
KIT4442	MERITOR	FDRK 4442
KIT4443	MERITOR	FDRK 4443
KIT4444	MERITOR	FDRK 4444
KIT4450	MERITOR	FDRK 4450
KIT4459	MERITOR	FDRK 4435
KIT4460	MERITOR	FDRK 4436
KIT4461	MERITOR	FDRK 4461
KIT4753	MERITOR	FDRK 4753
KIT4841	MERITOR	FDRK 4841
KIT4842	MERITOR	FDRK 4842
KIT4843	MERITOR	FDRK 4843
KIT4844	MERITOR	FDRK 4844
L44610	MERITOR	CUP L 44610
L44643	MERITOR	CONE L 44643
L44649	MERITOR	CONE L 44649
L68111	MERITOR	CUP L 68111
L68149	MERITOR	CONE L 68149
LM102910	MERITOR	CUP LM 102910
LM102949	MERITOR	CONE LM 102949
LM11910	MERITOR	CUP LM 11910
LM11949	MERITOR	CONE LM 11949
LM12710	MERITOR	CUP LM 12710
LM48510	MERITOR	CUP LM 48510

Manufacturer Part	Manufacturer	FERSA
LM48548	MERITOR	CONE LM 48548
LM501310	MERITOR	CUP LM 501310
LM501314	MERITOR	CUP LM 501314
LM501349	MERITOR	CONE LM 501349
LM603011	MERITOR	CUP LM 603011
LM603049	MERITOR	CONE LM 603049
LM67010	MERITOR	CUP LM 67010
LM67048	MERITOR	CONE LM 67048
M802011	MERITOR	CUP M 802011
M802048	MERITOR	CONE M 802048
M804010	MERITOR	CUP M 804010
M804049	MERITOR	CONE M 804049
M86610	MERITOR	CUP M 86610
M86649	MERITOR	CONE M 86649
M88010	MERITOR	CUP M 88010
M88048	MERITOR	CONE M 88048
MJAHA100	DANA	CUP JM 822010
MJAHA103	DANA	CUP JM 716610
MJAHB100	DANA	CONE JM 822049
MJAHB103	DANA	CONE JM 716649
MJAKA101-X	DANA	FDRK 214
PAP806933	PAI	CUP 382 A
PAP806934	PAI	CUP JM 515610
PAP806994	PAI	CONE 385 A
PAP806996	PAI	CONE JM 515649
ST2161	DANA	CUP 47820
ST2162	DANA	CONE 47890
ST264	DANA	6210
ST264	DANA	6210
ST741	DANA	6022 NR
ST791	DANA	CONE 3877
ST951	DANA	CUP 3820
X8875587	EATON	33208 F





A series of horizontal dotted lines spanning the width of the page, providing a guide for handwriting practice. The lines are evenly spaced and extend across the entire width of the page.

EXPERTS IN POWERTRAIN SOLUTIONS

EUROPE
Spain \ Zaragoza

Headquarters Regional branch
Tlf: +34 976 333 850 Tlf: +34 876 269 571
fersa@fersa.com fersaiberia@fersa.com

NORTH AMERICA
FERSA - NKE Bearings North America, Inc. \ Ohio

Tlf: +1 567-661-0806
fersa.usa@fersa.com



www.fersa.com



CAT FS USA

FSUSA-V2-0918